YOUR FREEDOM NEWSPAPER

"If we can prevent the government from wasting the labors of the people under the pretense of taking care of them, they must become happy." —Thomas Jefferson

COLORADO SPRINGS

GAZETTE TELEGRAPH

Amusements ..... TAB
Builders News 12
Church News 4-6
Classified 13-15
Comics 11
Editorial 2
Markets 3
News Briefs 7
Radio & TV Logs .. TAB
Sports 9-10
Vital Statistics 7
Weather Map 7

No. 29,239—91st Year | Dial 632-4641 | COLORADO SPRINGS—SATURDAY, MARCH 2, 1963 | 10c Daily 20c Sunday | Three Sections— 32 PAGES

LOOK MOM, MY LIBRARY CARD — Douglas Wood, 2, son of Mr. and Mrs. Harold E. Wood Jr., of Richmond, Va., holds up his own library card, which was issued to him after he signed his name for it. A copy of signature is in the upper left hand corner of the picture.
(AP Wirephoto)

* * *

Influenza Epidemic Spreading

By THE ASSOCIATED PRESS

The influenza epidemic continued its steady spread Friday but there were hopeful developments in widely separated areas. Overall, it appeared to be worse than last year's influenza outbreak but milder than the 1960 epidemic of the Asian type.

The U.S. Public Health Service Communicable Disease Center in Atlanta reported that the 7-week-old outbreak of flu-like illness has spread to 31 states with Asian confirmed in 16. Latest official additions to the general list are Louisiana and Rhode Island.

The center said that while the steady westward encroachment continues, major areas of many states still are not affected. West Coast and Rocky Mountain states, it added, report only the usual incidence of colds and acute respiratory ailments.

In a summary of 108 cities from which it receives reports, the center said excess deaths this year among persons 65 and older total 4,218. For the last four weeks, the excess was 2,574 which, while much greater than the 772 for the comparative period of 1962, was much less than the 1960 total of 3,320.

New Jersey health officials reported that respiratory infections are beginning to slacken and the pressure is off in Asian flu outbreaks.

CIA Director Says Cuba Trains Latin Americans for Subversion

Big Storm Moves Thru Midwest

By THE ASSOCIATED PRESS

A storm sped across the Midwest and into the East Friday, tossing a treacherous coating of snow and freezing rain on streets and roads.

The storm center moved rapidly across parts of Illinois, Indiana and Ohio and headed northeastward toward New England.

Heavy snow threatened traffic tie-ups in Indiana. Martinsville schools closed before noon while the snow approached the one-foot mark.

Schools also suspended classes

(Turn to Page 7, Column 5)

GOVERNOR GETS HONORARY MEMBERSHIP TO YOUNG GOP — Colorado Gov. John A. Love received an honorary lifetime membership in the El Paso County Young Republican League Friday in recognition of service to his party. Left to right, J. A. (Jerry) Bills, chairman of the Young GOP, Gov. Love, and Robert Russel, past chairman of the Young Republicans.
(Gazette Telegraph Photo)

Secret Testimony Is Released

WASHINGTON (AP) — The nation's intelligence director says a dangerous, widespread, highly organized Communist subversion apparatus is being built around Latin Americans trained in Cuba.

Despite the gravity of the threat to hemisphere governments as described by John A. McCone, director of the Central Intelligence Agency, a Republican critic charged the administration "is not leveling with us."

Rep. H. R. Gross, R-Iowa, a member of the House Foreign Affairs subcommittee, complained McCone "was not very lucid on a lot of this stuff" when he appeared before the subcommittee Feb. 19. His censored testimony was released Friday.

Gross claimed McCone's appearance was part of a pattern of "coverup of what has happened and then build up a case for giving more money to the Alliance for Progress."

President Kennedy insists that the threat of Communist subversion in Latin America never can be effectively overcome until there are effective economic and political reforms to meet the poverty and discontent on which the Reds trade. The Alliance for Progress is the administration's chief weapon in this fight.

Rep. Armistead Selden, D-Ala., the subcommittee chairman, released the testimony which appeared to consist of McCone's prepared statement and did not include the question-and-answer exchanges between him and subcommittee members.

McCone testified that at least 1,000 to 1,500 "students" from all except one Latin-American country went to Prime Minister Fidel Castro's Communist Cuba in 1962 to receive practical training in guerrilla warfare, sabotage and terrorism. The flow is continuing

(Turn to Page 7, Column 2)

Governor Signs 14 Bills, Vetoes Technical Measure

DENVER (AP)—Fourteen bills, including one which makes major malicious destruction punishable by imprisonment in the State Penitentiary, were signed Friday by Gov. John A Love. He vetoed one measure.

Love now has signed 54 bills and has vetoed 2.

Principal sponsor of the malicious destruction bill was Rep. Bill Gassard, R-Craig. It is aimed primarily at wanton destruction in schools, churches and public buildings but applies to all types of vandalism.

It makes any deliberate destruction causing damage of less than $500 a misdemeanor, punishable by fine or jail sentence, and any destruction of property worth more than $500 a felony, punishable by one to 10 years in the State Penitentiary.

The bill vetoed was House Bill 67 by Rep. Frank Evans, D-Pueblo, entitled "Concerning Claims to Land Under Color of Title." The measure, a technical one, was vetoed, Love said, because "it might endanger certain rights of way for roads, ditches and utilities by removing the requirement of possession."

He said he acted after consulting title experts of the Colorado Bar Association.

Most of the other bills repealed dead-letter laws.

The other bills signed, all House bills, were Nos. 59, 86, 99, 100, 101, 102, 103, 104, 105, 106, 107, 110 and 111.

Red China Says Nikita's Talks Are 'Drivel'

TOKYO (UPI) — Communist China, pressing its "hard line" attack on Kremlin policies, Friday accused Soviet Premier Nikita S. Khrushchev and other "self-styled Leninists" of talking "drivel on the question of war and peace."

The Peking Communists, spurning recent Soviet peace overtures, sarcastically charged that Khrushchev and his fellow critics of China's tough communism consider themselves to be the sole "reincarnations of Lenin."

The Chinese quoted Lenin, the

(Turn to Page 7, Column 9)

Bobby Says He Does Not Seek Presidency

WASHINGTON (AP) — Atty. Gen. Robert F. Kennedy whipped out an "emphatically not" when asked if he is planning to run for president in 1968.

But the consensus among Washington politicians Friday is that time possibly could change what most of them feel is about the only reply the President's brother could make to such an inquiry at this point.

Interviewed during a limousine ride from a hotel speaking engagement to his Justice Department office, Kennedy tried to scotch some other rumors that

(Turn to Page 7, Column 9)

Mrs. P. Grant Gets Probation

Phyllis Grant was given a suspended sentence of one to three years in the state penitentiary and placed on probation by District Judge Hunter D. Hardeman Friday for forgery.

Mrs. Grant, 22, of 232 Esther Dr. was accused of giving a $7.50 check to Duckwalls Stores, Jan. 29. She pleaded guilty Feb. 6 and told the judge, Friday that she was undergoing psychiatric treatment. She was represented by lawyer Ray Duitch.

Merel L. Harris, 26, of 133½ E. Colorado Ave. pleaded guilty to no account check and had March 15 set for pre-sentence investigation and taking of testimony.

Information states the defendant gave a $20 check Dec. 29 to Millers Super Market Inc. drawn on the First National Bank of Burlington, Colo.

The people were represented by Deputy District Attorney Jack Roesser.

Doug's 2, But Signs Own Name

RICHMOND, Va. (AP)—Douglas Wood ambled into the Richmond Public Library the other day and picked up his personal library card. And for him, it was a real event.

Doug is 2.

To meet library regulations, Doug had to sign his name on the application form for the library lending card.

He did, in childish block letters easily recognizable.

Reading and writing words are almost old hat to him. His parents, Mr. and Mrs. Harold E. Wood Jr., said he could recite the alphabet when he was 20-months-old. His literary bent sometimes interferes with meals.

They said he's been reading and writing words for the past 8 months.

"He's just interested in spelling," his mother said, "and he continually is asking me how to spell different words." She spells them and he writes down the letters.

But he still has to master reading or writing complete sentences.

"Sometimes he'll pretend," Mrs. Wood said, "but he's just memorized a story that has been read to him over and over."

Doug has two sisters, Kimberlee, 17 months, and Sharon, 2 months.

Bids Asked For Carson Air Field Work

Bids have been advertised by the U. S. Army Corps of Engineers, Omaha District, for the first step construction toward the ultimate development of Butts Army Air Field at Ft. Carson, it was announced by Col. H. G. Woodbury Jr., district engineer.

The approximately two million dollar construction was placed for bids on February 15 and the resulting bids will be opened on March 19 at Omaha and the apparent low bidder will be announced at that time.

Following an administrative appraisal and approval of the apparent low bid, it is expected

(Turn to Page 7, Column 2)

FAA Planning Tower Work Here

The Federal Aviation Agency will spend $174,220 at the Colorado Springs control tower for an air traffic control radar beacon system it was reported Friday in Washington by Senators Gordon Allott and Peter Dominick.

The Colorado Republicans reported the FAA will spend in all $376,000 on air safety facilities in the state.

Other expenditures will include $81,000 worth of increased facilities at the flight service center at Denver, and $28,000 for VHF-UHF direction finding equipment.

West Germany's Parliament Okays French Treaty

BONN, Germany (AP) — West Germany's upper house of Parliament approved Friday the treaty signed by Chancellor Konrad Adenauer and President Charles de Gaulle to end four centuries of enmity between Germany and France.

Adenauer made a personal appeal in the three-hour debate to support the treaty, signed in Paris on Jan. 22.

The treaty of friendship and cooperation still requires ratification by the lower house of Parliament. It will be taken up there later this month and Adenauer will have to do some hard bargaining to win approval.

Seven members of the upper house voted in favor and three abstained. The house is made up of representatives of the 10 federal states.

"We are determined to end once and for all the 400 years of rivalry between France and Germany," Adenauer said. "European union cannot come about unless the two central powers, France and Germany, reach agreement."

The 87-year-old chancellor insisted that the treaty does not interfere with West Germany's other international obligations or force it to side with De Gaulle in all matters.

The upper house was not fully reassured, however. It simultaneously voted for a resolution asking the government to make sure that the application of the treaty does not hurt West Germany's re

(Turn to Page 7, Column 4)

Shoeshine for Russian Stirs British Public

LONDON (AP)—A Soviet general visiting the British Rhine army in West Germany saw a British officer getting a shoeshine from a corporal and asked if he could have one too.

A photo of the 6-foot-3, 224-pound soldier polishing the Russian's boots hit British front pages Friday. Headlines cried in anguish.

"Military Protocol Gone Mad," said the Daily Sketch.

Said the soldier's wife, Mrs. Arthur Bradley: "This is an insult not only to my husband but to the entire British army."

But the War Office said the shoeshine was quite a normal courtesy to the visiting officer. Lt. Gen. I. I. Pstygo, commander of the Soviet air force in the East zone.

The tradition of the batman, a puted "last high executioner" of military servant a cut below the Murder, Inc., who was executed orderly of non-British armies, has deny a British military history.

Carson Receives Approval to Rent 300 Houses Here

Maj. Gen. John A. Heintges, commander of Ft. Carson and the 5th Infantry Division, announced today that authority has been granted by Department of the Army to lease 300 houses in the Colorado Springs area.

Public Law 161, 84th Congress, as amended, authorizes leasing for occupancy by military personnel at installations where there is a shortage of adequate on - post housing.

Since the activation of the Army Training Center at Ft. Carson in August, 1961, and then the 5th Infantry Division in February 1962, the military population of the post has grown substantially.

With only 998 units of family housing, Ft. Carson cannot meet the demand for quarters by assigned personnel.

The leased housing program is similar to the one which has been conducted in this area by the Army for Army Air Defense Command personnel for a number of years and the one which the Air Force Air Defense Command is presently undertaking.

It is designed to alleviate the problems incurred by soldiers attempting to find adequate housing within the range of their basic allowance for quarters.

Because of their frequent changes of station and the relatively short time they have to search for housing, soldiers often live in units which are either

(Turn to Page 7, Column 2)

Motel Burns At Leadville

LEADVILLE (UPI) — A fire caused by an overheated flue destroyed a 12-unit motel and an adjacent service station - garage Friday in downtown Leadville's third major fire within the past six months.

The fire, which raged during a near blizzard in 10-degree cold, caused damage estimated at $70,000 to $100,000.

Authorities said a flue leading from a coal furnace in the Mountain Peaks Motel apparently was to blame. The flames broke out in the roof of the motel. There were no injuries.

Five of the motel units were occupied by tenants who had checked in a short time before. All escaped with their belongings.

A witness said volunteers were able to save many furnishings from the motel, but that the buildings were a total loss.

The fire broke out about 3:50 p.m. and was controlled by about 6 p.m.

Tony Anastasia, Dock Boss, Dies

NEW YORK (UPI) — Dock boss Anthony (Tough Tony) Anastasia died Friday of a heart ailment and 12,000 dockworkers stayed away from their jobs, idling the Brooklyn waterfront in silent tribute.

The swarthy dock boss was a brother of Albert Anastasia, re- Murder, Inc., who was executed himself gangland fashion in a Manhattan barbershop in 1957.

Traveling Particle Hits Atmosphere, Causes Shower

By JOHN A. BARBOUR

WASHINGTON (AP)—A tiny superpowered invader from distant space penetrated our solar system last month and crashed into the earth's atmosphere, setting off a cosmic ray shower over New Mexico.

The invader was a mere nucleus of an atom, but physicists say its energy was so great it must have come from some distant galaxy, outside our own Milky Way.

The event was reported in the current issue of Physical Review Letters by John Linsley of the Laboratory for Nuclear Science, Massachusetts Institute of Technology.

Linsley detected the shower at the Volcano Ranch recording station near Albuquerque, N.M.

Physicists reason that the atomic nucleus that invaded the

(Turn to Page 7, Column 5)

Macy's Says Will Boycott New York Post

NEW YORK (AP)—Macy's big department store announced Friday night an advertising boycott against the New York Post, which broke publishers' ranks and prepared to resume publication Monday.

In a statement, Macy's said: "Macy's takes no position with respect to the merits of the current labor dispute. This is already in the hands of federal and city mediators and we hope that a wise solution can be found.

"We do feel, however, that to support one newspaper with our advertising when the others are not available might put undue pressure on them to settle regardless of merit.

"We prefer not to do this."

Peace talks in the 84-day printers strike resumed Friday and Mayor Robert F. Wagner said he would keep both sides at the bargaining table "as long as their physical endurance can stand it."

Wagner set up the renewed negotiations as a final alternative to proposing his own nonbinding settlement terms. He said the decision of the Post's publisher, Dorothy Schiff, to reopen her afternoon tabloid would not affect the talks.

The Post was preparing to return to the streets the first of next week to ease the city's newspaper blackout.

Publishers of the remaining eight major dailies were jolted by

(Turn to Page 7, Column 3)

China Finishes Troop Pullback, Threatens India

TOKYO (UPI) — Communist China claimed Friday its promised troop withdrawal along the Sino-Indian border was complete. It warned new fighting could flare if Indian troops move into vacated areas.

A statement issued by the Communist Chinese Defense Ministry said: "The eased border situation will not become tense again provided the Indian side refrains from making provocations again and from re-entering the four areas where there is a dispute about the cease-fire arrangement."

It warned India not to move into these areas, which it described as the Che Dong and Longju zones in the eastern sector, Wuje in the middle sector, and "the area in the western sector where India once established 43 military strongpoints and where China had set up additional frontier posts in order to resist Indian invasion."

The statement reiterated charges that India, "far from taking any corresponding measures, has kept sending military personnel and military aircraft to intrude into our territory and air space for provocation and harassment."

Sanchez Sent To Reformatory

Bennie Phillip Sanchez was sent to the state reformatory Friday by District Judge David W. Enoch for burglary. The second count of larceny was dismissed after the defendant pleaded guilty to count one.

Sanchez, 18, of Route 3 was accused of breaking into the Ute Drive-In Liquors, Sept. 22, and stealing 13 bottles of vodka worth $32. testimony was heard Friday from Police Officer James Cain who said he had obtained a signed statement from the defend ant.

People Make Difference in Locks of City

The people of the community spell the difference between success and failure in any municipal development program, two visiting city planners told the Springs Area Beautiful Association Friday.

More than 100 persons attended the annual meeting of the SPABA held at Bemis Hall at Colorado College and unanimously re-elected Dr. John Monteith as president of the association.

Others officers elected were Mrs. Tor Hylbom, first vice president; Col. Louis T. Vickers, second vice president; Donald Higginbotham, third vice president; Mrs. Marshall Cross, secretary, and Gerald Jones, treasurer.

Guest speakers were C. Alan Blomquist, director of the Pueblo Regional Planning Commission, and Don Warner, development director for Grand Junction.

Both men outlined community development programs in their cities and pointed to the importance of popular support of such programs.

"You must go to the PTA's and other such groups — to the grass roots of the community — and not just to the leaders of the civic clubs and organizations if your program is to be a success," Blomquist said.

Both he and Warner pointed out that all planning and development programs must be sold to the community and in order to be sold they must first be presented in an attractive manner to the people who will pay for it.

Blomquist likened this selling program to a political campaign. He said every city needs precinct workers for development programs as well as elections.

"Community planning involves the total of the community," Blomquist said. "We must remember that we do - gooders are often not completely informed about the needs of the people."

He said this lack of knowledge

(Turn to Page 7, Column 6)

Nikita Endorses Awarding Peace Prize to Pope

ZURICH, Switzerland (AP) — The Swiss-Italian Balzan Foundation, with the warm approval of Soviet Premier Khrushchev, awarded its first peace prize Friday to Pope John XXIII. It is worth $51,000.

The foundation, modeled after the Swedish Nobel Prize Foundation, awarded another $51,000 prize to retired Rear Adm. Samuel Eliot Morison of Boston, U.S. Navy historian of World War II, for his 15-volume naval history.

Pope John was cited for what the foundation called his unceasing efforts for peace, brotherhood and understanding among peoples and religions of the world. It mentioned his calling of the Vatican Ecumenical Council and his invitations to other religions to observe it.

Sources in the Vatican said the 81-year-old Pontiff would probably turn his prize money over to charity.

The prize was established from a fortune left by the late Italian publisher, Eugenio Balzan, who fled to Switzerland in Mussolini's time.

Khrushchev's approval of the Pope's prize was conveyed by the foundation's Soviet committee member, Prof. Norair M. Sissaskian after the announcement.

Mollenkopf Gets 2 Years For Marijuana Possession

Kenneth L. Mollenkopf, 23, of Route 1, Pikeview, was sentenced to two to four years in the state penitentiary and a suspended $100 fine Friday for being in possession of a narcotic drug.

The defendant orginally pleaded innocent but changed his plea Feb. 5 when the words "for sale" were struck from the information. Mollenkopf was found with marijuana in his possession Oct. 14.

Six people appeared as character witnesses. Dean Smith, manager of the Valley - Hi Country Club said he had knows Mollenkopf for eight years and that the defendant had worked for him. He was an excellent worker. Smith testified and he would not hesitate to employ him again.

John Abrahamson, part - owner of Mom's Restaurant and Bill Peyser, proprietor of the Gables Restaurant gave similar testimony as did Edith Bjorklun, a waitress at the Gables, and Sylvia Emerson, a college student, who described Mollenkopf as "a very likeable person and very polite." Noel Mollenkopf, the defendant's father also testified.

Peyser told the court that Mollenkopf, who was currently employed by him, was earning $100 a week, and court appointed attorney Howard Kunstle said he was appointed Oct. 1962 to act on behalf of the defendant. Kunstle had requested that the $5,000 bond might be reduced, so he could get out of jail to find a job and employ his own counsel. The motion for reduction of bond was denied and his client was finally released Dec. 3 upon payment of $500 to a local bondsman. Since then, said Kunstle, Mollenkopf

(Turn to Page 7, Column 7)

Check Writer Ordered to Pen

District Judge G. Russell Miller revoked the probation of John O. Miller Friday and re-imposed a suspended sentence of two to five years in the state penitentiary.

Miller, 39, of Peyton, received the suspended sentence Feb. 10 from Judge Miller, after the defendant pleaded guilty to no account check. Since then, he violated the terms of his probation by passing a fictitious check for $10 which he gave to Kenny's Liquors, 319 S. Hancock St.

The Weather

(Issued by the U.S. Weather Bureau at Peterson Field)

FORECAST

PIKES PEAK REGION — Partly cloudy thru Sunday with snow flurries mountains this morning. High today near 45; low tonight near 20.

COLORADO — Partly cloudy Saturday and Sunday with scattered snow flurries mountains and west portion; cooler Saturday; high Saturday 25-35 mountains 30-40 northwest, 40-50 southeast.

TEMPERATURES AT COLORADO SPRINGS AIRPORT

Maximum for 24 hours ended at 11 p.m. yesterday 51
Minimum for 24 hours ended at 11 p.m. yesterday 24
Yesterday's hourly temperatures:

Midnight	28	Noon	49
1 a.m.	30	1 p.m.	47
2 a.m.	28	2 p.m.	46
3 a.m.	27	3 p.m.	45
4 a.m.	27	4 p.m.	40
5 a.m.	24	5 p.m.	38
6 a.m.	30	6 p.m.	32
7 a.m.	30	7 p.m.	30
8 a.m.	32	8 p.m.	31
9 a.m.	39	9 p.m.	31
10 a.m.	44	10 p.m.	29
11 a.m.	47	11 p.m.	30

Wind velocity at 11 p.m. 14 m.p.h.
Wind direction at 11 p.m. N
Relative humidity at 11 p.m. 78 pct
Sea level pressure at 11 p.m. 29.91 and rising
Precipitation for 24 hours ended at 11 p.m. yesterday .07
Precipitation for current month .07
Normal precipitation for current month .61
Precipitation so far this year .60
Sunset tonight 5:52 p.m.
Sunrise tomorrow 6:29 a.m.

THE WEATHER ELSEWHERE

	H	L		H	L
Albany	M	8	Miami	76	65
Alpena	41	44	Milwaukee	28	-1
Bismarck	40	24	Minn. St. P.	34	13
Boise	48	33	New Orleans	66	54
Boston	31	23	New York	36	24
Buffalo	14	4	Omaha	49	31
Chicago	33	16	Philadelphia	37	28
Cincinnati	21	7	Phoenix	81	54
Cleveland	22	13	Pittsburgh	26	15
Denver	54	19	Portland, M.	29	11
Des Moines	37	11	Portland, O.	61	37
Detroit	24	11	Richmond	44	28
Fairbanks	14	-1	St. Louis	43	17
Fort Worth	65	41	San Diego	74	49
Honolulu	80	67	S. Francisco	61	46
Indianapolis	28	8	Seattle	46	37
Jacksonville	76	56	Tampa	80	58
Juneau	37	34	Washington	37	26
Kansas City	46	21	Wichita	57	31
Los Angeles	70	51	W. Wyoming	35	14
Memphis	53	36			

YOUR FREEDOM NEWSPAPER

"If we can prevent the government from wasting the labors of the people under the pretense of taking care of them, they must become happy." —Thomas Jefferson

COLORADO SPRINGS

GAZETTE TELEGRAPH

Amusements ..... TAB
Builders News 12
Church News 4-6
Classified 13-15
Comics 11
Editorial 2
Markets 3
News Briefs 7
Radio & TV Logs .. TAB
Sports 9-10
Vital Statistics 7
Weather Map 7

No. 29,239—91st Year | Dial 632-4641 | COLORADO SPRINGS—SATURDAY, MARCH 2, 1963 | 10c Daily 20c Sunday | Three Sections— 32 PAGES

CIA Director Says Cuba Trains Latin Americans for Subversion

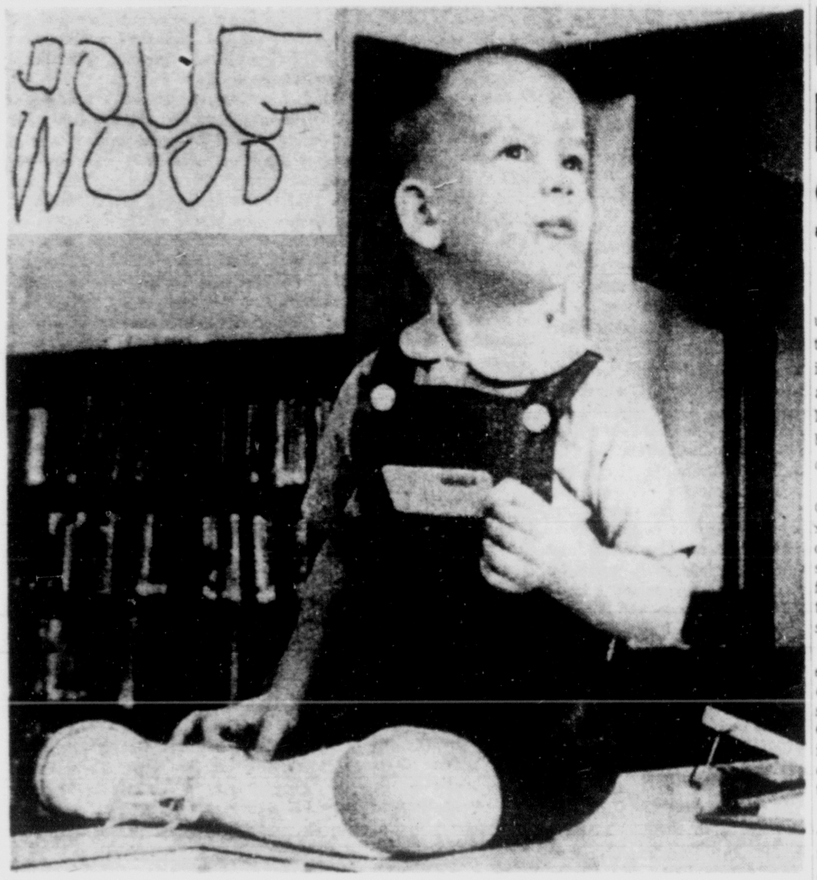

LOOK MOM, MY LIBRARY CARD — Douglas Wood, 2, son of Mr. and Mrs. Harold E. Wood Jr., of Richmond, Va., holds up his own library card, which was issued to him after he signed his name for it. A copy of signature is in the upper left hand corner of the picture.
(AP Wirephoto)

* * *

Influenza Epidemic Spreading

By THE ASSOCIATED PRESS

The influenza epidemic continued its steady spread Friday but there were hopeful developments in widely separated areas. Overall, it appeared to be worse than last year's influenza outbreak but milder than the 1960 epidemic of the Asian type.

The U.S. Public Health Service Communicable Disease Center in Atlanta reported that the 7-week-old outbreak of flu-like illness has spread to 31 states with Asian confirmed in 16. Latest official additions to the general list are Louisiana and Rhode Island.

The center said that while the steady westward encroachment continues, major areas of many states still are not affected. West Coast and Rocky Mountain states, it added, report only the usual incidence of colds and acute respiratory ailments.

In a summary of 108 cities from which it receives reports, the center said excess deaths this year among persons 65 and older total 4,218. For the last four weeks, the excess was 2,574 which, while much greater than the 772 for the comparative period of 1962, was much less than the 1960 total of 3,320.

New Jersey health officials reported that respiratory infections are beginning to slacken and the pressure is off in Asian flu outbreaks.

Big Storm Moves Thru Midwest

By THE ASSOCIATED PRESS

A storm sped across the Midwest and into the East Friday, tossing a treacherous coating of snow and freezing rain on streets and roads.

The storm center moved rapidly across parts of Illinois, Indiana and Ohio and headed northeastward toward New England.

Heavy snow threatened traffic tie-ups in Indiana. Martinsville schools closed before noon while the snow approached the one-foot mark.

Schools also suspended classes

(Turn to Page 7, Column 5)

GOVERNOR GETS HONORARY MEMBERSHIP TO YOUNG GOP — Colorado Gov. John A. Love received an honorary lifetime membership in the El Paso County Young Republican League Friday in recognition of service to his party. Left to right, J. A. (Jerry) Bills, chairman of the Young GOP, Gov. Love, and Robert Russel, past chairman of the Young Republicans.
(Gazette Telegraph Photo)

Secret Testimony Is Released

WASHINGTON (AP) — The nation's intelligence director says a dangerous, widespread, highly organized Communist subversion apparatus is being built around Latin Americans trained in Cuba.

Despite the gravity of the threat to hemisphere governments as described by John A. McCone, director of the Central Intelligence Agency, a Republican critic charged the administration "is not leveling with us."

Rep. H. R. Gross, R-Iowa, a member of the House Foreign Affairs subcommittee, complained McCone "was not very lucid on a lot of this stuff" when he appeared before the subcommittee Feb. 19. His censored testimony was released Friday.

Gross claimed McCone's appearance was part of a pattern of "coverup of what has happened and then build up a case for giving more money to the Alliance for Progress."

President Kennedy insists that the threat of Communist subversion in Latin America never can be effectively overcome until there are effective economic and political reforms to meet the poverty and discontent on which the Reds trade. The Alliance for Progress is the administration's chief weapon in this fight.

Rep. Armistead Selden, D-Ala., the subcommittee chairman, released the testimony which appeared to consist of McCone's prepared statement and did not include the question-and-answer exchanges between him and subcommittee members.

McCone testified that at least 1,000 to 1,500 "students" from all except one Latin-American country went to Prime Minister Fidel Castro's Communist Cuba in 1962 to receive practical training in guerrilla warfare, sabotage and terrorism. The flow is continuing

(Turn to Page 7, Column 2)

Governor Signs 14 Bills, Vetoes Technical Measure

DENVER (AP)—Fourteen bills, including one which makes major malicious destruction punishable by imprisonment in the State Penitentiary, were signed Friday by Gov. John A Love. He vetoed one measure.

Love now has signed 54 bills and has vetoed 2.

Principal sponsor of the malicious destruction bill was Rep. Bill Gassard, R-Craig. It is aimed primarily at wanton destruction in schools, churches and public buildings but applies to all types of vandalism.

It makes any deliberate destruction causing damage of less than $500 a misdemeanor, punishable by fine or jail sentence, and any destruction of property worth more than $500 a felony, punishable by one to 10 years in the State Penitentiary.

The bill vetoed was House Bill 67 by Rep. Frank Evans, D-Pueblo, entitled "Concerning Claims to Land Under Color of Title." The measure, a technical one, was vetoed, Love said, because "it might endanger certain rights of way for roads, ditches and utilities by removing the requirement of possession."

He said he acted after consulting title experts of the Colorado Bar Association.

Most of the other bills repealed dead-letter laws.

The other bills signed, all House bills, were Nos. 59, 86, 99, 100, 101, 102, 103, 104, 105, 106, 107, 110 and 111.

Doug's 2, But Signs Own Name

RICHMOND, Va. (AP)—Douglas Wood ambled into the Richmond Public Library the other day and picked up his personal library card. And for him, it was a real event.

Doug is 2.

To meet library regulations, Doug had to sign his name on the application form for the library lending card.

He did, in childish block letters easily recognizable.

Reading and writing words are almost old hat to him. His parents, Mr. and Mrs. Harold E. Wood Jr., said he could recite the alphabet when he was 20-months-old. His literary bent sometimes interferes with meals.

They said he's been reading and writing words for the past 8 months.

"He's just interested in spelling," his mother said, "and he continually is asking me how to spell different words." She spells them and he writes down the letters.

But he still has to master reading or writing complete sentences.

"Sometimes he'll pretend," Mrs. Wood said, "but he's just memorized a story that has been read to him over and over."

Doug has two sisters, Kimberlee, 17 months, and Sharon, 2 months.

West Germany's Parliament Okays French Treaty

BONN, Germany (AP) — West Germany's upper house of Parliament approved Friday the treaty signed by Chancellor Konrad Adenauer and President Charles de Gaulle to end four centuries of enmity between Germany and France.

Adenauer made a personal appeal in the three-hour debate to support the treaty, signed in Paris on Jan. 22.

The treaty of friendship and cooperation still requires ratification by the lower house of Parliament. It will be taken up there later this month and Adenauer will have to do some hard bargaining to win approval.

Seven members of the upper house voted in favor and three abstained. The house is made up of representatives of the 10 federal states.

"We are determined to end once and for all the 400 years of rivalry between France and Germany," Adenauer said. "European union cannot come about unless the two central powers, France and Germany, reach agreement."

The 87-year-old chancellor insisted that the treaty does not interfere with West Germany's other international obligations or force it to side with De Gaulle in all matters.

The upper house was not fully reassured, however. It simultaneously voted for a resolution asking the government to make sure that the application of the treaty does not hurt West Germany's re-

(Turn to Page 7, Column 4)

Carson Receives Approval to Rent 300 Houses Here

Maj. Gen. John A. Heintges, commander of Ft. Carson and the 5th Infantry Division, announced today that authority has been granted by Department of the Army to lease 300 houses in the Colorado Springs area.

Public Law 161, 84th Congress, as amended, authorizes leasing for occupancy by military personnel at installations where there is a shortage of adequate on - post housing.

Since the activation of the Army Training Center at Ft. Carson in August, 1961, and then the 5th Infantry Division in February 1962, the military population of the post has grown substantially.

With only 998 units of family housing, Ft. Carson cannot meet the demand for quarters by assigned personnel.

The leased housing program is similar to the one which has been conducted in this area by the Army for Army Air Defense Command personnel for a number of years and the one which the Air Force Air Defense Command is presently undertaking.

It is designed to alleviate the problems incurred by soldiers attempting to find adequate housing within the range of their basic allowance for quarters.

Because of their frequent changes of station and the relatively short time they have to search for housing, soldiers often live in units which are either

(Turn to Page 7, Column 2)

Traveling Particle Hits Atmosphere, Causes Shower

By JOHN A. BARBOUR

WASHINGTON (AP)—A tiny superpowered invader from distant space penetrated our solar system last month and crashed into the earth's atmosphere, setting off a cosmic ray shower over New Mexico.

The invader was a mere nucleus of an atom, but physicists say its energy was so great it must have come from some distant galaxy, outside our own Milky Way.

The event was reported in the current issue of Physical Review Letters by John Linsley of the Laboratory for Nuclear Science, Massachusetts Institute of Technology.

Linsley detected the shower at the Volcano Ranch recording station near Albuquerque, N.M.

Physicists reason that the atomic nucleus that invaded the

(Turn to Page 7, Column 5)

People Make Difference in Locks of City

The people of the community spell the difference between success and failure in any municipal development program, two visiting city planners told the Springs Area Beautiful Association Friday.

More than 100 persons attended the annual meeting of the SPABA held at Bemis Hall at Colorado College and unanimously re-elected Dr. John Monteith as president of the association.

Others officers elected were Mrs. Tor Hylbom, first vice president; Col. Louis T. Vickers, second vice president; Donald Higginbotham, third vice president; Mrs. Marshall Cross, secretary, and Gerald Jones, treasurer.

Guest speakers were C. Alan Blomquist, director of the Pueblo Regional Planning Commission, and Don Warner, development director for Grand Junction.

Both men outlined community development programs in their cities and pointed to the importance of popular support of such programs.

"You must go to the PTA's and other such groups — to the grass roots of the community — and not just to the leaders of the civic clubs and organizations if your program is to be a success," Blomquist said.

Both he and Warner pointed out that all planning and development programs must be sold to the community and in order to be sold they must first be presented in an attractive manner to the people who will pay for it.

Blomquist likened this selling program to a political campaign. He said every city needs precinct workers for development programs as well as elections.

"Community planning involves the total of the community," Blomquist said. "We must remember that we do - gooders are often not completely informed about the needs of the people."

He said this lack of knowledge

(Turn to Page 7, Column 6)

Red China Says Nikita's Talks Are 'Drivel'

TOKYO (UPI) — Communist China, pressing its "hard line" attack on Kremlin policies, Friday accused Soviet Premier Nikita S. Khrushchev and other "self-styled Leninists" of talking "drivel on the question of war and peace."

The Peking Communists, spurning recent Soviet peace overtures, sarcastically charged that Khrushchev and his fellow critics of China's tough communism consider themselves to be the sole "reincarnations of Lenin."

The Chinese quoted Lenin, the

(Turn to Page 7, Column 9)

The Weather

(Issued by the U.S. Weather Bureau at Peterson Field)

FORECAST

PIKES PEAK REGION — Partly cloudy thru Sunday with snow flurries mountains this morning. High today near 45; low tonight near 20.

COLORADO — Partly cloudy Saturday and Sunday with scattered snow flurries mountains and west portion; cooler Saturday; high Saturday 25-35 mountains 30-40 northwest, 40-50 southeast.

TEMPERATURES AT COLORADO SPRINGS AIRPORT

Maximum for 24 hours ended at 11 p.m. yesterday 51
Minimum for 24 hours ended at 11 p.m. yesterday 24
Yesterday's hourly temperatures:

Midnight	24	Noon	49
1 a.m.	30	1 p.m.	49
2 a.m.	28	2 p.m.	46
3 a.m.	32	3 p.m.	44
4 a.m.	27	4 p.m.	40
5 a.m.	24	5 p.m.	34
6 a.m.	30	6 p.m.	32
7 a.m.	30	7 p.m.	30
8 a.m.	32	8 p.m.	31
9 a.m.	39	9 p.m.	31
10 a.m.	44	10 p.m.	28
11 a.m.	47	11 p.m.	30

Wind velocity at 11 p.m. 14 m.p.h.
Wind direction at 11 p.m. N
Relative humidity at 11 p.m. 78 pct.
Sea level pressure at 11 p.m. 29.91 and rising
Precipitation for 24 hours ended at 11 p.m. yesterday ..... .07
Precipitation for current month ..... .07
Normal precipitation for current month ..... .61
Precipitation so far this year ..... .60
Sunset tonight: 5:32 p.m.
Sunrise tomorrow: 6:29 a.m.

THE WEATHER ELSEWHERE

	H.	L.		H.	L.
Albany	36	8	Miami	78	69
Alpena	41	24	Milwaukee	28	-1
Bismarck	40	24	Mpls.-St. P.	34	12
Boise	48	32	New Orleans	66	56
Boston	31	21	New York	30	26
Buffalo	34	4	Omaha	49	21
Chicago	31	16	Philadelphia	33	28
Cincinnati	33	19	Phoenix	76	46
Cleveland	32	15	Pittsburgh	36	22
Denver	54	28	Portland, M.	26	11
Des Moines	37	13	Portland, O.	51	31
Detroit	31	15	Richmond	43	32
Helena	42	22	St. Louis	41	26
Fort Worth	61	32	San Diego	71	48
Honolulu	80	64	S. Francisco	61	49
Indianapolis	36	11	Seattle	46	36
Jacksonville	78	51	Tampa	74	54
Kansas City	50	21	Toledo	31	15
Los Angeles	71	54	Washington	37	28
Memphis	49	36	W. Wheeling	36	19

Bobby Says He Does Not Seek Presidency

WASHINGTON (AP) — Atty. Gen. Robert F. Kennedy whipped out an "emphatically not" when asked if he is planning to run for president in 1968.

But the consensus among Washington politicians Friday is that time possibly could change what most of them feel is about the only reply the President's brother could make to such an inquiry at this point.

Interviewed during a limousine ride from a hotel speaking engagement to his Justice Department office, Kennedy tried to scotch some other rumors that

(Turn to Page 7, Column 9)

Mrs. P. Grant Gets Probation

Phyllis Grant was given a suspended sentence of one to three years in the state penitentiary and placed on probation by District Judge Hunter D. Hardeman Friday for forgery.

Mrs. Grant, 22, of 232 Esther Dr. was accused of giving a $7.50 check to Duckwalls Stores, Jan. 29. She pleaded guilty Feb. 6 and told the judge, Friday that she was undergoing psychiatric treatment. She was represented by lawyer Ray Duitch.

Merel L. Harris, 26, of 133½ E. Colorado Ave. pleaded guilty to no account check and had March 15 set for pre-sentence investigation and taking of testimony.

Information states the defendant gave a $20 check Dec. 29 to Millers Super Market Inc. drawn on the First National Bank of Burlington, Colo.

The people were represented by Deputy District Attorney Jack Rosser.

Bids Asked For Carson Air Field Work

Bids have been advertised by the U. S. Army Corps of Engineers, Omaha District, for the first step construction toward the ultimate development of Butts Army Air Field at Ft. Carson, it was announced by Col. H. G. Woodbury Jr., district engineer.

The approximately two million dollar construction was placed for bids on February 15 and the resulting bids will be opened on March 19 at Omaha and the apparent low bidder will be announced at that time.

Following an administrative appraisal and approval of the apparent low bid, it is expected

(Turn to Page 7, Column 2)

FAA Planning Tower Work Here

The Federal Aviation Agency will spend $174,220 at the Colorado Springs control tower for an air traffic control radar beacon system it was reported Friday in Washington by Senators Gordon Allott and Peter Dominick.

The Colorado Republicans reported the FAA will spend in all $370,000 on air safety facilities in the state.

Other expenditures will include $81,000 worth of increased facilities at the flight service center at Denver, and $39,000 for VHF-UHF direction finding equipment.

Shoeshine for Russian Stirs British Public

LONDON (AP)—A Soviet general visiting the British Rhine army in West Germany saw a British officer getting a shoeshine from a corporal and asked if he could have one too.

A photo of the 6-foot-3, 224-pound soldier polishing the Russian's boots hit British front pages Friday. Headlines cried in anguish.

"Military Protocol Gone Mad," said the Daily Sketch.

Said the soldier's wife, Mrs. Arthur Bradley: "This is an insult not only to my husband but to the entire British army."

But the War Office said the shoeshine was quite a normal courtesy to the visiting officer. Lt. Gen. I. I. Pstgyo, commander of the Soviet air force in the East zone.

The tradition of the batman, a retired military servant a cut below the orderly of non-British armies, has long been a British military history.

Motel Burns At Leadville

LEADVILLE (UPI) — A fire caused by an overheated flue destroyed a 12-unit motel and an adjacent service station - garage Friday in downtown Leadville's third major fire within the past six months.

The fire, which raged during a near blizzard in 10-degree cold, caused damage estimated at $70,000 to $100,000.

Authorities said a flue leading from a coal furnace in the Mountain Peaks Motel apparently was to blame. The flames broke out in the roof of the motel. There were no injuries.

Five of the motel units were occupied by tenants who had checked in a short time before. All escaped with their belongings.

A witness said volunteers were able to save many furnishings from the motel, but that the buildings were a total loss.

The fire broke out about 3:30 p.m. and was controlled by about 6 p.m.

Tony Anastasia, Dock Boss, Dies

NEW YORK (UPI) — Dock boss Anthony (Tough Tony) Anastasia died Friday of a heart ailment and 12,000 dockworkers stayed away from their jobs, idling the Brooklyn waterfront in silent tribute.

The swarthy dock boss was a brother of Albert Anastasia, reputed "lord high executioner" of Murder, Inc., who was executed himself gangland fashion in a Manhattan barbershop in 1957 and

China Finishes Troop Pullback, Threatens India

TOKYO (UPI) — Communist China claimed Friday its promised troop withdrawal along the Sino-Indian border was complete. It warned new fighting could flare if Indian troops move into vacated areas.

A statement issued by the Communist Chinese Defense Ministry said: "The eased border situation will not become tense again provided the Indian side refrains from making provocations again and from re-entering the four areas where there is a dispute about the cease-fire arrangement."

It warned India not to move into these areas, which it described as the Che Dong and Longju zones in the eastern sector, Wuje in the middle sector, and "the area in the western sector where India once established 43 military strongpoints and where China had set up additional frontier posts in order to resist Indian invasion."

The statement reiterated charges that India, "far from taking any corresponding measures, has kept sending military personnel and military aircraft to intrude into our territory and air space for provocation and harassment."

Macy's Says Will Boycott New York Post

NEW YORK (AP)—Macy's big department store announced Friday night an advertising boycott against the New York Post, which broke publishers' ranks and prepared to resume publication Monday.

In a statement, Macy's said: "Macy's takes no position with respect to the merits of the current labor dispute. This is already in the hands of federal and city mediators and we hope that a wise solution can be found.

"We do feel, however, that to support one newspaper with our advertising when the others are not available might put undue pressure on them to settle regardless of merit.

"We prefer not to do this."

Peace talks in the 84-day printers strike resumed Friday and Mayor Robert F. Wagner said he would keep both sides at the bargaining table "as long as their physical endurance can stand it."

Wagner set up the renewed negotiations as a final alternative to proposing his own nonbinding settlement terms. He said the decision of the Post's publisher, Dorothy Schiff, to reopen her afternoon tabloid would not affect the talks.

The Post was preparing to return to the streets the first of next week to ease the city's newspaper blackout.

Publishers of the remaining eight major dailies were jolted by

(Turn to Page 7, Column 3)

Sanchez Sent To Reformatory

Bennie Phillip Sanchez was sent to the state reformatory Friday by District Judge David W. Enoch for burglary. The second count of larceny was dismissed after the defendant pleaded guilty to count one.

Sanchez, 18, of Route 3 was accused of breaking into the Ute Drive-In Liquors, Sept. 22, and stealing 13 bottles of vodka worth $32. testimony was heard Friday from Police Officer James Caldwell who said he had obtained a signed statement from the defendant.

Mollenkopf Gets 2 Years For Marijuana Possession

Kenneth L. Mollenkopf, 23, of Route 1, Pikeview, was sentenced to two to four years in the state penitentiary and a suspended $100 fine Friday for being in possession of a narcotic drug.

The defendant orginally pleaded innocent but changed his plea Feb. 5 when the words "for sale" were struck from the information. Mollenkopf was found with marijuana in his possession Oct. 14.

Six people appeared as character witnesses. Dean Smith, manager of the Valley - Hi Country Club said he had known Mollenkopf for eight years and that the defendant had worked for him. He was an excellent worker. Smith testified and he would not hesitate to employ him again.

John Abrahamson, part - owner of Mears Restaurant and Bill Peyser, proprietor of the Gables

Restaurant gave similar testimony as did Edith Bjorklun, a waitress at the Gables, and Sylvia Emerson, a college student, who described Mollenkopf as "a very likeable person and very polite." Noel Mollenkopf, the defendant's father also testified.

Peyser told the court that Mollenkopf, who was currently employed by him, was earning $100 a week, and court appointed attorney Howard Kunstle said he was appointed Oct. 1962 to act on behalf of the defendant. Kunstle had requested that the $5,000 bond might be reduced, so he could get out of jail to find a job and employ his own counsel. The motion for reduction of bond was denied and his client was finally released Dec. 3 upon payment of $500 to a local bondsman. Since then, said Kunstle, Mollenkopf

(Turn to Page 7, Column 7)

Nikita Endorses Awarding Peace Prize to Pope

ZURICH, Switzerland (AP) — The Swiss-Italian Balzan Foundation, with the warm approval of Soviet Premier Khrushchev, awarded its first peace prize Friday to Pope John XXIII. It is worth $51,000.

The foundation, modeled after the Swedish Nobel Prize Foundation, awarded another $51,000 prize to retired Rear Adm. Samuel Eliot Morison of Boston, U.S. Navy historian of World War II, for his 15-volume naval history.

Pope John was cited for what the foundation called his unceasing efforts for peace, brotherhood and understanding among peoples and religions of the world. It mentioned his calling of the Vatican Ecumenical Council and his invitations to other religions to observe it.

Sources in the Vatican said the 81-year-old Pontiff would probably turn his prize money over to charity.

The prize was established from a fortune left by the late Italian publisher, Eugenio Balzan, who fled to Switzerland in Mussolini's time.

Khrushchev's approval of the Pope's prize was conveyed by the foundation's Soviet committee member, Prof. Norair M. Sissakian after the announcement.

Check Writer Ordered to Pen

District Judge G. Russell Miller revoked the probation of John O. Miller Friday and re-imposed a suspended sentence of two to five years in the state penitentiary.

Miller, 39, of Peyton, received the suspended sentence Feb. 10 from Judge Miller, after the defendant pleaded guilty to no account check. Since then he violated the terms of his probation by passing a fictitious check for $10 which he gave to Kenny's Liquors, 319 S. Hancock St.

COLORADO SPRINGS

GAZETTE TELEGRAPH

Your Freedom Newspaper

We believe that freedom is a gift from God and not a political grant from government. Freedom is neither license nor anarchy. It must be consistent with the truths expressed in such great moral guides as the Golden Rule, the Ten Commandments and the Declaration of Independence.

This newspaper is dedicated to furnishing information to our readers so that they can better promote and preserve their own freedom and encourage others to see its blessing. Only when man is free to control himself and all he produces, can he develop to his utmost capabilities.

What Does 'Government' Mean

Some people like to conclude that we view the word "government" as a bad word. Not at all! But the problem here is a large one and relates to the various backgrounds we all have when it comes to understanding what is meant by a given word.

Government is a general term. To some it means one thing; to some, another.

For instance, if we were to come out and say that our government is positively the greatest thing that ever occurred, and continue in this vein with fulsome praise, and it so happened that you had just finished making out your Form 1040, and had been served with papers by the sheriff indicating that you had not made the correct return three years ago and that legal action was pending because your government thought you were a cheat and a crook, and you knew you were not a cheat and a crook and that, also, you could hardly afford to take the time and the money to prove that you were not a cheat and a crook, you would view our paeans of adoration in the most dismal light possible.

On the other hand, if we were to announce that our government was engaged in some pretty shoddy undertakings, was wasting money, was throwing its weight around unnecessarily and was refusing to take a firm stand where firmness seemed to be necessary, and at the same time we made these critical observations you were thinking of Valley Forge, and Old Glory, and your own son who died in service to his country, and of freedom and the Declaration of Independence, and our noble heritage, and so on, you might be willing to denounce us as something less than loyal.

So, what is meant when the word government is used, anyway? Is "government" good or is it bad? It depends on what we mean when we use the word, and on what you think we mean when you hear us or read what we say.

Now, there is one usage for the word "government" about which we are enthusiastic. This is when the word is coupled with self. Self-government. That we like.

We think there are few things quite so fine as the self-determination a man can show in respect to self-control — self-government. So, to say that we oppose the word government because government is bad, is to misunderstand us.

Here's something else. When we say government, many people think we are talking about law and order. And again, if we are critical of government, they construe that we mean to be critical of law and order. The next thing you know they are saying that we favor chaos and anarchy because we are opposed to law and order. Nothing could be further from the truth.

We favor law and order. And by law we do not mean the paltry ambitions of men set down in writing to further their own political fortunes. We are referring to universal and natural law which we may not, any of us, break with impunity. And, when we speak of order, we are speaking of something that is the opposite of chaos. It relates to the way men can and do work together and live together for their own mutual benefit and well being.

The fact is that the laws men write frequently create disorder. And the "order" brought into existence by guns and bayonets creates an almost automatic yearning for enough disorder to break the chains of force and compulsion.

So, we are against those actions of men whereby disorder is created in the name of order, and where laws are broken in the name of law.

Now, if some mean by government the right of some men to manage and control the lives and fortunes of other men by force and violence, such a "right" does not exist so far as we are concerned; and such a government does not create law and order, but lawlessness and disorder. And much of what is called government today is of this latter sort.

We prefer self-government to this. In fact, we prefer self-government to any other kind. Is something wrong with this?

To Master Time

The man who surrenders, permits time to master him. The man who will not surrender will master time in the end.

Commitment to Democracy

Robert Hutchins, president of the "Center for the Study of Democratic Institutions," itself an outgrowth of the Fund for the Republic, which is an outgrowth of the Ford Foundation, has possibly summed up the problem about as well as anyone.

In a recent booklet, "Power of Reason," Hutchins comments: "The Center is committed to the proposition that democracy is the most just form of government."

It is understandable that the Center would be "committed to the proposition" but it is difficult to harmonize this commitment with the "power of reason," which is the thing Mr. Hutchins wishes to stress.

But in a very real sense, this is what the argument is all about.

It seems to us that this willingness, not only on the part of Mr. Hutchins and his organization, but on the part of many other persons who like to consider themselves as thought leaders, to defend democracy against all comers is precisely why we are in the difficulties we are in today.

Now, in favor of democratic forms of government it is incumbent upon us to point out that any form of government which extends a franchise to a large electorate is, at a certain stage of its development, far to be preferred to any other form of government which does not do this. Entrenched government, wherein the people have no voice, is obviously an invitation to tyranny. And democratic institutions, which permit the ordinary person to object to what has been done to him, or what is about to be done to him, are certainly worthy of some applause at this point.

Thus, at a transitional point from autocracy or from monarchy, or from dictatorship, democracy offers a system of checks upon the unbridled powers and passions of one - man rule. And as such, it serves a splendid function.

But, when the people themselves become organized into political parties and pressure groups; and when these people thus organized, besiege the government in order to obtain subsidies, favors, hand-outs, patronage, or largesse of any and all kinds, then the transitional place has been passed. At this point, democracy offers no more safeguard than any other kind of government. For the voice of the people can become a tyrant as firm and powerful as any named monarch who ever wore a crown.

When the voice of the people is raised in anguish against the unbridled taxing power of a Louis XIV or a George III, democracy appears most attractive. But when that same voice is heard crying from the sanctity of some minority group organization seeking privilege or patronage, the merits of the democratic process begin to wane.

Instead of taking the position which Hutchins takes, that the question of the primacy of democracy, per se, is established, we should appeal to the power of reason and open the doors to full and unbiased discussion, even of democracy.

If it can be demonstrated, and surely there is some evidence available, that democracy can lead to a situation in which might makes right, then the subject should not be forbidden. Rather than taking the position that the democratic system is the best available, we should be willing to find all its flaws, the more so since we are dealing with it at the moment.

It could well be that a future in which the market comes into its own will so reduce the apparent requirement for government, that democracy as such will be unthinkable.

Rather than committing ourselves to a belief in democracy as the "best of all possible governments," it would serve as well to consider morality and moral law, rather than democracy and democratic law, as the base of our society. If democracy has certain inherent weaknesses, it is better for us to know them than to discountenance discussion of them.

The Hard Rock Poet

Rhyme— And Reason

By RUFUS L. PORTER

UNBALANCED VERSE

Why are balanced budgets so great?
Pray can you tell me, Dad?
In spite of pro and con debate,
Each generation should pay its freight
And leave the next a solvent state.
That's why they're great, my Lad.

But politicians lie, you know.
Pray can you tell me, Dad?
Our politicans tell us so,
But Politicians lie, you know.
We may not live to see the woe
Our children suffer, Lad.

If balanced budgets are so nice
Why don't we have them, Dad?
Because we heed unsound advice,
Because we will not pay the price,
Because we are not men but mice.
Please think no more, my Lad.

There is one way the government could cut down expenses without straining itself too much. It could cut out the budget - formulating department. It must cost quite a few million dollars per year to run the budget department. All that figuring, all that planning, all that paper work, all that paper, all the typewriters and calculating machines that are worn out, the millions of figures and ciphers that could be used to better purpose, they could all be saved without affecting the government one iota. It pays not the slightest attention to the budget after all that figuring. Budget figuring is simply a waste of time, effort, material and money; why not cut it out? Who do they think they're kidding?

Another thing, since the "debt limit" has become a joke, but a mighty expensive one and unfunny, and since we all know there is no limit, why doesn't Congress just say, "The sky's the limit" and let it go at that? This would save Congress the time of arguing and debating over the next raise, and the next, and the next. There would be a saving of time at least that would give Congress more time to pass more harassing, ham-stringing, hurtful laws and we wouldn't know whether they were running up a big deficit or a small one. And if a small one is "good for the economy," why isn't a bigger one better?

One thing the New Frontiersmen have given us, that's bigger and better deficits. If they give us nothing else to be proud of, we can still point with pride to them.

Adam Lyre has figured out a simple way to balance the budget that may be what we've all been waiting for. He says the annual pages and paper is heavy stuff. His idea is to put whoever is president on one side of a balance and the budget on the other side, then keep adding pages or tearing them off, as the case may be until the president's weight exactly balances the weight of the budget.

The only drawback to this scheme I can find is that the president would keep trying to gain weight from one year to the next so he could have a bigger budget. And when he walked down the street with his stomach in front of him people would know he expected a bigger budget next year, but it would be balanced so they wouldn't have to worry.

I learned a thing or two about labor elections a while back. A friend of mine, who belongs to a union, was cussing because the union election didn't go to suit him. "It never does," he said. "We can't ever get a change of officials, no matter how rotten they are."

"But I thought you could vote 'em out," I said.

"The members present voted four to one against them the last time," he said.

"That certainly was a majority, wasn't it?" I said.

"No," he said. "The majority stayed home and didn't vote."

Then he went on to explain that all non - voters are always counted as voting for a certain measure or for those already in office. If 49 per cent of the members come out and vote against something and 51 per cent do not even show up, the vote will be 51 per cent for to 49 per cent against, or vice versa, depending on whichever way the bosses want the election to go. This would be the same as counting all the eligible voters in America who didn't go to the polls, a goodly number, as having voted for the incumbents. Think of it, we'd be saddled with the Kennedys forever. My gosh, I hope they don't hear about this.

WASHINGTON SAYS IT WANTS MORE BUSINESSMEN IN THE GOVERNMENT

Question Box

(We invite questions on economics and the proper functions of government which will not injure anyone.)

Question No. 154: "Is it possible under a free and unhampered market to have an excessive or unfair profit?"

Answer: In order to answer that question we would have to define what "excessive" or "unfair" mean. If they mean profits arrived at by the use of force or the threats of same by the government or any other group, it would be possible to have an unfair or excessive profit.

However, to the degree that we have a free market does it become less and less likely to have an excessive or unfair profit. Our trouble comes from the fact that we have never had a completely laissez faire free economy where the government did not intervene. Any monopoly group would be very helpless if it was not supported by the government. Our real trouble comes from the government initiating force to interfere with the free and natural division of labor and with all people being equally free to help establish values. When all people are equally free to help establish values, it will then be impossible to have an excessive or unfair profit.

And if we didn't have an excessive or unfair profit and had a free market where people respected the rights of property belonging to others, we wouldn't be in one war after another, wouldn't have unemployment other than seasonal, and our standard of living would be very, very much higher than it is at present, because then there would be more production. And there would be more production because men will work harder when they believe they are getting all they produce and the more they produce, the more they will get.

The solution for unfair profits is to keep the government from issuing licenses and giving monopolies. The only purpose of the government is to attempt to protect the equal rights of all men to help establish values.

The Gazette Telegraph will attempt to answer all questions, signed or unsigned, on what will improve the welfare of all mankind on the earth. Everyone should be interested in that, so send in your questions.

These Days

Irony North of the Border

By JOHN CHAMBERLAIN

Lester B. — or "Mike" — Pearson, the Canadian Liberal party leader who may be the next prime minister of his country, will, in effect, be basing his campaign for high office in the coming general election on friendship for the United States. For, unlike his Conservative opponent, John G. Diefenbaker, Pearson thinks the Canadians should accept U. S. nuclear warheads for their rockets. He does not, of course, go so far as to condone U. S. "meddling" in Canadian affairs, but if Diefenbaker's party is defeated because it raised the meddling charge in the first place "Mike" Pearson will not be one to weep over it.

This, for people with fairly long memories, is a most ironical turn of events. For just ten years ago it was Pearson, then serving as Canadian secretary for external affairs, who was telling the United States for the first time to keep its nose out of Canada's business. Pearson followed this up a few years later with still another blast at our intrusiveness about something which, to him, seemed to be none of our affair. Thus the beleaguered Diefenbaker, if he were so disposed, might remind the Canadian voters this coming April that the precedents on his side were originally established by no less a person than Mr. Pearson himself.

DEFECTOR

Mike Pearson drew his first head on Washington in 1953, when the U.S., in its search for information bearing on Soviet espionage, wanted to question Igor Gouzenko, a talented Russian novelist who had defected from his job as code clerk in the Soviet Embassy in Canada. Gouzenko purportedly had hard evidence of undercover Russian shenanigans which our State Department thought might be pertinent to the inquiry then being conducted by the Senate Subcommittee on Internal Security. For reasons best known to himself, Mr. Pearson wanted to keep Gouzenko quiet — and he told Washington off in no uncertain terms.

The ruckus led to accusations that Pearson was trying to cover up the trails that might lead to a full exposure of Soviet dirty work. So fast and furious did the charges and counter-charges fly that Canadians in Parliament, backing their foreign minister, called upon President Eisenhower himself to offer apologies for slurs on Pearson's character.

Four years later there was a virtual replay of the same essential drama. In testimony before the U. S. Senate Subcommittee on Internal Security a Canadian diplomat, Herbert Egerton Norman, was alleged to have had Communist connections. Whereupon Mr. Norman, who was serving as Canadian ambassador to Egypt at the time, jumped to his death out of a seven-story window in Cairo. Mr. Pearson promptly told the Canadian Parliament that U. S. investigators had, in effect, caused Norman's death by raking up "old charges affecting his loyalty" that had been "disposed of years ago."

PROTESTOR

Anti-Communists in 1953 and 1957 made one deduction from Mr. Pearson's unwillingness to cooperate in the business of ferreting out evidence of subversion. They were not mollified when Pearson, protesting that he was just as much against communism as anyone, said that every free nation should be permitted to handle the Reds in its own way. The charge that Pearson was a "no win" and a "soft on communism" man was made all over again when he received the Nobel Peace Prize for his backstage work in arranging a truce at Suez and in bringing the Korean War to a conclusion in a "peace without victory."

In recent years Pearson's career has more or less paralleled that of Dean Acheson in the United States. Though accused of being too lenient vis-a-vis the Soviets, Pearson has been one of the strongest advocates of a beefed-up NATO. He has also insisted that North America must be defended as a unit.

Well, what are anti-Communists to make of the Pearson political pattern? When I suggested, in a recent column, that Dean Acheson's call for a tough stand on Cuba and on Berlin had earned him "forgiveness" for earlier softness, I was roundly denounced by some people on my own anti-Communist side. One man in Mobile, Ala., invited me to commit suicide. Well, I certainly don't feel like risking a second invitation to self-destruction by asking "forgiveness" for Pearson. Nevertheless I am happy to see that he wants Canada to accept nuclear arms.

They'll Do It Every Time — By Jimmy Hatlo

Open Parliament

The statements and opinions expressed in this column are those of the contributors and do not necessarily express opinions or convictions held by this newspaper.

Letters will not be published without the name and address of the writer. Letters must be received at least two days before publication.

EXTREMISTS

To the Editor:

The A. A. U. W. has now joined the merry throng warning us that "rightist extremists" are more dangerous to our freedom than the Communists. Perhaps, then, the clever ladies can answer a question for me. Where do these "rightist extremists" have their missile bases?

ROSE V. KERR
702 14th Avenue
Greeley, Colorado

FASHION

To the Editor:

Would you kindly print the following answer to the article published in your newspaper on February 19, under the title "German Woman Still Haunted, Parisienne Says" (by Rosette Hargrove)?

Having lived and travelled most of my life in Western Europe, I feel I am qualified to make a statement regarding the above mentioned article.

Not too long ago I returned from a one and a half year stay in Orleans, France. Orleans being the sister city to Paris, fashion capital of the world, and within easy and quick reach by bus, train or automobile, I found very little of the so well publicized French chic. I was fortunate enough to meet the well-to-do and not so well-to-do French women.

Being also a woman I was a keen observer. I am sure the French woman is not haunted by Hitler's rantings against vanity and fleshpots, but also France's ladies now on the threshold of middle age do not seem to be of the slim, trim, and well preserved type. Having been so close to Paris, I spent many days there, and also found among the very elegant, the solid, but drab-looking citizens there as well. Sometimes I wondered whether they had ever heard of underarm deodorant. Many lovely girls, after having had a nice French lunch of assorted cheeses, or maybe some good salami with wine, could not recapture their sex appeal for hours, and all the eau de cologne or perfume did not help this situation much.

On many occasions I observed church goers in France. They did not seem to me any different than anywhere else in Western Europe. Some were charming, some chic, some so-so, some drab, and some non - descriptive. I have purchased several Paris fashions while there, and they are so lovely that I do hope they will not be out of style several seasons from now.

Having been a secretary in this country for some time, I fail to see where especially the American secretary is more outstanding than her sister in Europe. It is indeed a lovely sight to watch the young and not so young career girls in any West German city go to work in the morning, freshly "scrubbed," tastefully made up and dressed. When a woman is in her thirties, she most probably is married, has children, a family to take care of, and in many cases a working girl as well, then sometimes it can happen that a woman does not have enough time or will power to keep after her appearance as well as she should. This I have observed in many countries and cities, not only in Bonn, Germany.

Thank you for your efforts.

HANNELORE E. EBERHART
6 N. Brentwood Dr.

SELF-DISCIPLINE

To the Editor:

Good democracy means more rights to every citizen — but also demands more, not less, responsibility and morality from each and every citizen. This, in turn, is a matter of both individual and collective beliefs; also, both individual and collective conscience. The answer to this is self - discipline. This, of course, means proper environment and upbringing. Often the same people who create yesterday's cute rascals — that is, parents, relatives, teachers, friends, nonfriends, etc. — look in disbelief at today's uncute monsters. Without explaining — I believe all of us know the type of cute rascal to which I refer. It should be equally obvious that we all share the blame to some degree. Frankenstein was not as much the victime of his monster as the other way around.

W. R. HENDERSON
523 E. Cache la Poudre St.

SCHOOL TAXES

To the Editor:

In reply to Mattie Miller:

You are wrong about tax-supported schools. I for one think, and not a one-track mind, that if you want children, have them. But don't have people who could not afford to have children pay for their education. No one paid for mine. I say our school taxes on car, mobile homes and land are terrible, while the people that have all these children get out of paying income tax and make people that don't have any children raise theirs. Every time I turn around it is to pay tax on schools.

Maybe some people are not as smart but at least they like a say when it comes to paying so much out all the time, and can't do anything but pay.

Of course you will think I don't like children. Well, I do, but many of us without children think the people that want so many and can't afford to send them to school shouldn't have them. How can they afford to have them if they have no money? Why bring these babies in the world without a thought?

MRS. LOYD CLARK
[illegible] Route 1

ROBERT ALLEN

Allen-Scott Report

Federal School Aid

PAUL SCOTT

By ROBERT S. ALLEN and PAUL SCOTT

Washington —There are several reasons for the marked lack of enthusiasm in Congress for President Kennedy's multi-billion dollar school-aid plan.

Chief of these is the startling discovery by a House Education Subcommittee that the federal government already is spending $1.8 billion yearly to support a number of educational programs.

This little-known but costly hodge-podge system of dispensing funds through at least seven different government agencies has reached the point where it is causing increasing concern among the educational measure's chief congressional supporters.

These and other details of the size and scope of federal educational aid will highlight a report by a committee headed by Representative Edith Green, D-Ore., a top school-aid advocate, to be made public later this month.

These surprise findings are based on the lawmakers' study of the whole federal-aid-to-education picture. The survey was undertaken to determine what changes, if any, should be made in handling existing school aid before launching a new program as advocated by the Administration.

In its findings, the Green committee will reveal that 22,000, or more than half the nation's 40,000 graduate students, are being supported by one or more federal fellowship grants.

By 1970, an estimated 80,000 full-time graduate students will be in American universities, and if the present trend continues, 60,000 of them will be supported by the government.

Lack of coordination among the agencies granting fellowships for graduate studies in physics is cited by the subcommittee as a striking instance of the scrambled administration of educational spending. Four separate government agencies are offering these fellowships, all with different requirements, provisions and payments.

OUT OF HAND — One of the subcommittee's most disturbing findings is that the Office of Education, in the Department of Health, Education and Welfare, has virtually no control over the granting of this vast aid.

Instead of centralized control, federal grants and loans of $1.5 billion are handled by the Defense Department, the National Science Foundation, the National Aeronautics and Space Administration, Agriculture Department, National Institutes of Health, Atomic Energy Commission, and a number of smaller ones, an estimated $600 million in research grants alone go to support educational activities in hundreds of colleges and universities.

Of the seven major agencies, the Space Administration and the National Science Foundation have the fastest growing educational programs.

National Science Foundation spending for this purpose has jumped from $20 million to $150 million annually in less than five years. Space Agency grants soared from nothing to $22 million in three years, with spending to increase to $55 million in 1963.

Other large educational expenditures by the government include $232 million by the Office of Education to subsidize public schools in areas with large military and federal populations; $150 million by the Agriculture Department for extension and experimental programs; $20 million by the Defense Department; $80 million by the Atomic Energy Commission.

In its analysis of the $600 million in educational research grants, the committee warns that 95 percent of these funds are going to only 100 universities and colleges.

"This is a matter which greatly concerns us," the report states. "There is a question in our minds whether the long-range interest of the U.S. will be served by limiting these funds to a small fraction of the nation's educational institutions."

Speaker John McCormack, after studying the report, believes it will play a big role in blocking action on most of the President's new $5.3 billion school aid program.

McCormack is privately of the opinion that only federal aid for dental and medical colleges will be voted, and that the President's request for aid for public elementary and high schools and teacher's pay will get nowhere.

LOOKING FOR SOLUTIONS — Fire cure in a test tube? Government scientists are trying to find out more about what causes fires, in the hope this will slash the $1.5 billion in fire damage sustained in the U.S. last year. The National Bureau of Standards plans to step up research into how fires ignite, what make them spread, and which materials are the best flame-stoppers . . . The government will soon ask private home loan lenders to help make home-owning a habit in undeveloped countries. A plan to set up an International Home Loan Bank to channel financial aid from the U.S. into backward nations is now being drafted for submission to Congress. A senate Housing Subcommittee, headed by Senator John Sparkman, D-Ala., will issue a report supporting the proposal.

Nation's Press

The New Breed Rebels of Hope

By WARREN CARROLL
From the New Conservative
Colorado University

"Freedom is not a word we use lightly. It is our moral sanction and our justification. We accept no substitutes for freedom. We recognize no moral obligation not based upon it. We deny any man's right or any government's right to sacrifice any free personality for the sake of society, of welfare, of the under-developed areas, or for any other purpose which does not have 'our own' freedom as part of its essence and consequences."

How is it that a conservative can be a rebel? Our opponents, who have falsely called themselves liberals for so long that the term has stuck to them regardless of both reason and common sense, claim to be the real rebels for freedom. Aren't they striking out against "selfish interests" for "the public interest," to bring more freedom to "all the people"?

Ask them sometime: Just whose freedom are they talking about? And they will answer "Man's" or "the people's."

Have you ever seen "man"? Have you ever seen "the people"? Then it should not surprise you to realize that when freedom is taken away from a real, living person to be given to a paper ghost, freedom vanishes.

It has been vanishing in just this way, time and again, for ten thousand years and more. The doctrine of collectivism, of the innate superiority of the clan and the village, of the city and the nation over the individual, is the oldest and the darkest product of the human mind. It was old when Caesar marched to Gaul. It was old when the pharaohs of Egypt knelt before their hawkshead god. It was old when the first club-wielding chieftain gathered the bright-faced young men and women of his tribe about him to say: "I know better than you what you should do and what you should become. I speak for the wisdom of the witch-doctor and the Spirit of our Race. Follow me — and if you don't, I'll bash your head in." That has always been and still is, the ultimate collectivist argument.

In every age tyranny wears a mask because individual men and women cannot bear to look upon its face. The masks may change, but the face beneath is always the same. It has worn the black mask of the inquisition; the white mask of aristocracy; the purple mask of empire; the brown mask of fascism, the red mask of communism and socialism.

The advocates of more and more government, or university, or society power over the individual today can pick their own style and color; but they cannot change or conceal the reality of their purpose they share in common with every single tyrant that ever lived.

The greatest new idea in the history of mankind is not any one of the innumerable collectivist ideas for enslaving people to the will of others. It is the hope of every man and women to produce, to create, to achieve in the world by his own efforts and his own vision, free of seizure and looting by other persons or by governments.

QUICK QUIZ

Q—What is the color and consistency of nicotine?

A—It is a poisonous alkaloid, a colorless, oily, acrid liquid.

COLORADO SPRINGS

GAZETTE TELEGRAPH

Your Freedom Newspaper

We believe that freedom is a gift from God and not a political grant from government. Freedom is neither license nor anarchy. It must be consistent with the truths expressed in such great moral guides as the Golden Rule, the Ten Commandments and the Declaration of Independence.

This newspaper is dedicated to furnishing information to our readers so that they can better promote and preserve their own freedom and encourage others to see its blessing. Only when man is free to control himself and all he produces, can he develop to his utmost capabilities.

What Does 'Government' Mean

Some people like to conclude that we view the word "government" as a bad word. Not at all! But the problem here is a large one and relates to the various backgrounds we all have when it comes to understanding what is meant by a given word.

Government is a general term. To some it means one thing, to some, another.

For instance, if we were to come out and say that our government is positively the greatest thing that ever occurred, and continue in this vein with fulsome praise, and it so happened that you had just finished making out your Form 1040, and had been served with papers by the sheriff indicating that you had not made the correct return three years ago and that legal action was pending because your government thought you were a cheat and a crook, and you knew you were not a cheat and a crook and that, also, you could hardly afford to take the time and the money to prove that you were not a cheat and a crook, you would view our paeans of adoration in the most dismal light possible.

On the other hand, if we were to announce that our government was engaged in some pretty shoddy undertakings, was wasting money, was throwing its weight around unnecessarily and was refusing to take a firm stand where firmness seemed to be necessary, and at the same time we made these critical observations you were thinking of Valley Forge, and Old Glory, and your own son who died in service to his country, and of freedom and the Declaration of Independence, and our noble heritage, and so on, you might be willing to denounce us as something less than loyal.

So, what is meant when the word government is used, anyway? Is "government" good or is it bad? It depends on what we mean when we use the word, and on what you think we mean when you hear us or read what we say.

Now, there is one usage for the word "government" about which we are enthusiastic. This is when the word is coupled with self. Self-government. That we like.

We think there are few things quite so fine as the self-determination a man can show in respect to self-control — self-government. So, to say that we oppose the word government because government is bad, is to misunderstand us.

Here's something else. When we say government, many people think we are talking about law and order. And again, if we are critical of government, they construe that we mean to be critical of law and order. The next thing you know they are saying that we favor chaos and anarchy because we are opposed to law and order. Nothing could be further from the truth.

We favor law and order. And by law we do not mean the paltry ambitions of men set down in writing to further their own political fortunes. We are referring to universal and natural law which we may not, any of us, break with impunity. And, when we speak of order, we are speaking of something that is the opposite of chaos. It relates to the way men can and do work together and live together for their own mutual benefit and well being.

The fact is that the laws men write frequently create disorder. And the "order" brought into existence by guns and bayonets creates an almost automatic yearning for enough disorder to break the chains of force and compulsion.

So, we are against those actions of men whereby disorder is created in the name of order, and where laws are broken in the name of law.

Now, if some mean by government the right of some men to manage and control the lives and fortunes of other men by force and violence, such a "right" does not exist so far as we are concerned; and such a government does not create law and order, but lawlessness and disorder. And much of what is called government today is of this latter sort.

We prefer self-government to this. In fact, we prefer self-government to any other kind. Is something wrong with this?

To Master Time

The man who surrenders, permits time to master him. The man who will not surrender will master time in the end.

Commitment to Democracy

Robert Hutchins, president of the "Center for the Study of Democratic Institutions," itself an outgrowth of the Fund for the Republic, which is an outgrowth of the Ford Foundation, has possibly summed up the problem about as well as anyone.

In a recent booklet, "Power of Reason," Hutchins comments: "The Center is committed to the proposition that democracy is the most just form of government."

It is understandable that the Center would be "committed to the proposition" but it is difficult to harmonize this commitment with the "power of reason," which is the thing Mr. Hutchins wishes to stress.

But in a very real sense, this is what the argument is all about.

It seems to us that this willingness, not only on the part of Mr. Hutchins and his organization, but on the part of many other persons who like to consider themselves as thought leaders, to defend democracy against all comers is precisely why we are in the difficulties we are in today.

Now, in favor of democratic forms of government it is incumbent upon us to point out that any form of government which extends a franchise to a large electorate is, at a certain stage of its development, far to be preferred to any other form of government which does not do this.

Entrenched government, wherein the people have no voice, is obviously an invitation to tyranny. And democratic institutions, which permit the ordinary person to object to what has been done to him, or what is about to be done to him, are certainly worthy of some applause at this point.

Thus, at a transitional point from autocracy or from monarchy, or from dictatorship, democracy offers a system of checks upon the unbridled powers and passions of one - man rule, and as such, it serves a splendid function.

But when the people themselves become organized into political parties and pressure groups; and when these people thus organized, besiege the government in order to obtain subsidies, favors, hand-outs, patronage, or largesse of any and all kinds, then the transitional place has been passed. At this point, democracy offers no more safeguard than any other kind of government. For the voice of the people can become a tyrant as firm and powerful as any named monarch who ever wore a crown.

When the voice of the people is raised in anguish against the unbridled taxing power of a Louis XIV or a George III, democracy appears most attractive. But when that same voice is heard crying from the sanctity of some minority group organization seeking privilege or patronage, the merits of the democratic process begin to wane.

Instead of taking the position which Hutchins takes, that the question of the primacy of democracy, per se, is established, we should appeal to the power of reason and open the doors to full and unbiased discussion, even of democracy.

If it can be demonstrated, and surely there is some evidence available, that democracy can lead to a situation in which might makes right, then the subject should not be forbidden. Rather than taking the position that the democratic system is the best available, we should be willing to find all its flaws, the more so since we are dealing with it at the moment.

It could well be that a future in which the market comes into its own will so reduce the apparent requirement for government, that democracy as such will be unthinkable.

Rather than committing ourselves to a belief in democracy as the "best of all possible governments," it would serve as well to consider morality and moral law, rather than democracy and democratic law, as the base of our society. If democracy has certain inherent weaknesses, it is better for us to known them than to discountenance discussion of them.

The Hard Rock Poet

Rhyme— And Reason

By RUFUS L. PORTER

UNBALANCED VERSE

Why are balanced budgets so great?
Pray can you tell me, Dad?
In spite of pro and con debate,
Each generation should pay its freight
And leave the next a solvent state.
That's why they're great, my Lad.

But politicians lie, you know.
Pray can you tell me, Dad?
Our politicans tell us so,
But Politicians lie, you know.
We may not live to see the woe
Our children suffer, Lad.

If balanced budgets are so nice
Why don't we have them, Dad?
Because we heed unsound advice,
Because we will not pay the price,
Because we are not men but mice.
Please think no more, my Lad.

There is one way the government could cut down expenses without straining itself too much. It could cut out the budget - formulating department. It must cost quite a few million dollars per year to run the budget department. All that figuring, all that planning, all that paper work, all that paper, all the typewriters and calculating machines that are worn out, the millions of figures and ciphers that could be used to better purpose, they could all be saved without affecting the government one iota. It pays not the slightest attention to the budget after all that figuring. Budget figuring is simply a waste of time, effort, material and money; why not cut it out? Who do they think they're kidding?

Another thing, since the "debt limit" has become a joke, but a mighty expensive one and unfunny, and since we all know there is no limit, why doesn't Congress just say, "The sky's the limit" and let it go at that? This would save Congress the time of arguing and debating over the next raise, and the next, and the next. There would be a saving of time at least that would give Congress more time to pass more harassing, ham-stringing, hurtful laws and we wouldn't know whether they were running up a big deficit or a small one. And if a small one is "good for the economy," why isn't a bigger one better?

One thing the New Frontiersmen have given us, that's bigger and better deficits. If they give us nothing else to be proud of, we can still point with pride to them.

Adam Lyre has figured out a simple way to balance the budget that may be what we've all been waiting for. He says the annual pages and paper is heavy stuff. His idea is to put whoever is president on one side of a balance and the budget on the other side, then keep adding pages or tearing them off, as the case may be until the president's weight exactly balances the weight of the budget.

The only drawback to this scheme I can find is that the president would keep trying to gain weight from one year to the next so he could have a bigger budget. And when he walked down the street with his stomach in front of him people would know he expected a bigger budget next year, but it would be balanced so they wouldn't have to worry.

I learned a thing or two about labor elections a while back. A friend of mine, who belongs to a union, was cussing because the union election didn't go to suit him. "It never does," he said. "We can't ever get a change of officials, no matter how rotten they are."

"But I thought you could vote 'em out," I said.

"The members present voted four to one against them the last time," he said.

"That certainly was a majority, wasn't it?" I said.

"No," he said. "The majority stayed home and didn't vote."

Then he went on to explain that all non - voters are always counted as voting for a certain measure or for those already in office. If 49 per cent of the members come out and vote against something and 51 per cent do not even show up, the vote will be 51 per cent for to 49 per cent against, or vice versa, depending on whichever way the bosses want the election to go. This would be the same as counting all the eligible voters in America who didn't go to the polls, a goodly number, as having voted for the incumbents. Think of it, we'd be saddled with the Kennedys forever. My gosh, I hope they don't hear about this.

WASHINGTON SAYS IT WANTS MORE BUSINESSMEN IN THE GOVERNMENT

Question Box

(We invite questions on economics and the proper functions of government which will not injure anyone.)

Question No. 154: "Is it possible under a free and unhampered market to have an excessive or unfair profit?"

Answer: In order to answer that question we would have to define what "excessive" or "unfair" mean. If they mean profits arrived at by the use of force or the threats of same by the government or any other group, it would be possible to have an unfair or excessive profit.

However, to the degree that we have a free market does it become less and less likely to have an excessive or unfair profit. Our trouble comes from the fact that we have never had a completely laissez faire free economy where the government did not intervene. Any monopoly group would be very helpless if it was not supported by the government. Our real trouble comes from the government initiating force to interfere with the free and natural division of labor and with all people being equally free to help establish values. When all people are equally free to help establish values, it will then be impossible to have an excessive or unfair profit.

And if we didn't have an excessive or unfair profit and had a free market where people respected the rights of property belonging to others, we wouldn't be in one war after another, wouldn't have unemployment other than seasonal, and our standard of living would be very, very much higher than it is at present, because then there would be more production. And there would be more production because men will work harder when they believe they are getting all they produce and the more they produce, the more they will get.

The solution for unfair profits is to keep the government from issuing licenses and giving monopolies. The only purpose of the government is to attempt to protect the equal rights of all men to help establish values.

The Gazette Telegraph will attempt to answer all questions, signed or unsigned, on what will improve the welfare of all mankind on the earth. Everyone should be interested in that, so send in your questions.

These Days

Irony North of the Border

By JOHN CHAMBERLAIN

Lester B. — or "Mike" — Pearson, the Canadian Liberal party leader who may be the next prime minister of his country, will, in effect, be basing his campaign for high office in the coming general election on friendship for the United States. For, unlike his Conservative opponent, John G. Diefenbaker, Pearson thinks the Canadians should accept U. S. nuclear warheads for their rockets. He does not, of course, go so far as to condone U. S. "meddling" in Canadian affairs, but if Diefenbaker's party is defeated because it raised the meddling charge in the first place "Mike" Pearson will not be one to weep over it.

This, for people with fairly long memories, is a most ironical turn of events. For just ten years ago it was Pearson, then serving as Canadian secretary for external affairs, who was telling the United States for the first time to keep its nose out of Canada's business. Pearson followed this up a few years later with still another blast at our intrusiveness about something which, to him, seemed to be none of our affair. Thus the beleaguered Diefenbaker, if he were so disposed, might remind the Canadian voters this coming April that the precedents on his side were originally established by no less a person than Mr. Pearson himself.

DEFECTOR

Mike Pearson drew his first bead on Washington in 1953, when the U.S., in its search for information bearing on Soviet espionage, wanted to question Igor Gouzenko, a talented Russian novelist who had defected from his job as code clerk in the Soviet Embassy in Canada. Gouzenko purportedly had hard evidence of undercover Russian shenanigans which our State Department thought might be pertinent to the inquiry then being conducted by the Senate Subcommittee on Internal Security. For reasons best known to himself, Mr. Pearson wanted to keep Gouzenko quiet — and he told Washington off in no uncertain terms.

The ruckus led to accusations that Pearson was trying to cover up the trails that might lead to a full exposure of Soviet dirty work. So fast and furious did the charges and counter-charges fly that Canadians in Parliament, backing their foreign minister, called upon President Eisenhower himself to offer apologies for slurs on Pearson's character.

Four years later there was a virtual replay of the same essential drama. In testimony before the U. S. Senate Subcommittee on Internal Security a Canadian diplomat, Herbert Egerton Norman, was alleged to have had Communist connections. Whereupon Mr. Norman, who was serving as Canadian ambassador to Egypt at the time, jumped to his death out of a seven-story window in Cairo. Mr. Pearson promptly told the Canadian Parliament that U. S. investigators had, in effect, caused Norman's death by raking up "old charges affecting his loyalty" that had been "disposed of years ago."

PROTESTOR

Anti-Communists in 1953 and 1957 made one deduction from Mr. Pearson's unwillingness to cooperate in the business of ferreting out evidence of subversion. They were not mollified when Pearson, protesting that he was just as much against communism as anyone, said that every free nation should be permitted to handle the Reds in its own way. The charge that Pearson was a "no win" and a "soft on communism" man was made all over again when he received the Nobel Peace Prize for his backstage work in arranging a truce at Suez and in bringing the Korean War to a conclusion in a "peace without victory."

In recent years Pearson's career has more or less paralleled that of Dean Acheson in the United States. Though accused of being too lenient vis-a-vis the Soviets, Pearson has been one of the strongest advocates of a beefed-up NATO. He has also insisted that North America must be defended as a unit.

Well, what are anti-Communists to make of the Pearson political pattern? When I suggested, in a recent column, that Dean Acheson's call for a tough stand on Cuba and on Berlin had earned him "forgiveness" for earlier softness, I was roundly denounced by some people on my own anti-Communist side. One man in Mobile, Ala., invited me to commit suicide. Well, I certainly don't feel like risking a second invitation to self-destruction by asking "forgiveness" for Pearson. Nevertheless I am happy to see that he wants Canada to accept nuclear arms.

They'll Do It Every Time — By Jimmy Hatlo

Open Parliament

The statements and opinions expressed in this column are those of the contributors and do not necessarily express opinions or convictions held by this newspaper.

Letters will not be published without the name and address of the writer. Letters must be received at least two days before publication.

EXTREMISTS

To the Editor:

The A. A. U. W. has now joined the merry throng warning us that "rightist extremists" are more dangerous to our freedom than the Communists. Perhaps, then, the clever ladies can answer a question for me. Where do these "rightist extremists" have their missile bases?

ROSE V. KERR
702 14th Avenue
Greeley, Colorado

FASHION

To the Editor:

Would you kindly print the following answer to the article published in your newspaper on February 19, under the title "German Woman Still Haunted, Parisienne Says" (by Rosette Hargrove)?

Having lived and travelled most of my life in Western Europe, I feel I am qualified to make a statement regarding the above mentioned article.

Not too long ago I returned from a one and a half year stay in Orleans, France. Orleans being the sister city to Paris, fashion capital of the world, and within easy and quick reach by bus, train or automobile, I found very little of the so well publicized French chic. I was fortunate enough to meet the well-to-do and not so well-to-do French women.

Being also a woman I was a keen observer. I am sure the French woman is not haunted by Hitler's rantings against vanity and fleshpots, but also France's ladies now on the threshold of middle age do not seem to be of the slim, trim, and well preserved type. Having been so close to Paris, I spent many days there, and also found among the very elegant, the solid, but drab-looking citizens there as well. Sometimes I wondered whether they had ever heard of underarm deodorant. Many lovely girls, after having had a nice French lunch of assorted cheeses, or maybe some good salami with wine, could not recapture their sex appeal for hours, and all the eau de cologne or perfume did not help this situation much.

On many occasions I observed church goers in France. They did not seem to me any different than anywhere else in Western Europe. Some were charming, some chic, some so-so, some drab, and some non - descriptive. I have purchased several Paris fashions while there, and they are so lovely that I do hope they will not be out of style several seasons from now.

Having been a secretary in this country for some time, I fail to see where especially the American secretary is more outstanding than her sister in Europe. It is indeed a lovely sight to watch the young and not so young career girls in any West German city go to work in the morning, freshly "scrubbed," tastefully made up and dressed. When a woman is in her thirties, she most probably is married, has children, a family to take care of, and in many cases a working girl as well, then sometimes it can happen that a woman does not have enough time or will power to keep after her appearance as well as she should. This I have observed in many countries and cities, not only in Bonn, Germany.

Thank you for your efforts.

HANNELORE E. EBERHART
6 N. Brentwood Dr.

SELF-DISCIPLINE

To the Editor:

Good democracy means more rights to every citizen — but also demands more, not less, responsibility and morality from each and every citizen. This, in turn, is a matter of both individual and collective beliefs; also, both individual and collective conscience. The answer to this is self - discipline. This, of course, means proper environment and upbringing. Often the same people who create yesterday's cute rascals — that is, parents, relatives, teachers, friends, nonfriends, etc. — look in disbelief at today's uncute monsters. Without explaining — I believe all of us know the type of cute rascal to which I refer. It should be equally obvious that we all share the blame to some degree. Frankenstein was not as much the victime of his monster as the other way around.

W. R. HENDERSON
523 E. Cache la Poudre St.

SCHOOL TAXES

To the Editor:

In reply to Mattie Miller:

You are wrong about tax-supported schools. I for one think, and not a one-track mind, that if you want children, have them. But don't have people who could not afford to have children pay for their education. No one paid for mine. I say our school taxes on car, mobile homes and land are terrible, while the people that have all these children get out of paying income tax and make people that don't have any children raise theirs. Every time I turn around it is to pay tax on schools.

Maybe some people are not as smart but at least they like a say when it comes to paying so much out all the time, and can't do anything but pay.

Of course you will think I don't like children. Well, I do, but many of us without children think the people that want so many and can't afford to send them to school shouldn't have them. How can they afford to have them if they have no money? Why bring those babies in the world without a thought?

MRS. LOYD CLARK

ROBERT ALLEN

Allen-Scott Report

Federal School Aid

PAUL SCOTT

By ROBERT S. ALLEN and PAUL SCOTT

Washington —There are several reasons for the marked lack of enthusiasm in Congress for President Kennedy's multi-billion dollar school-aid plan.

Chief of these is the startling discovery by a House Education Subcommittee that the federal government already is spending $1.8 billion yearly to support a number of educational programs.

This little-known but costly hodge-podge system of dispensing funds through at least seven different government agencies has reached the point where it is causing increasing concern among the educational measure's chief congressional supporters.

These and other details of the size and scope of federal educational aid will highlight a report by a committee headed by Representative Edith Green, D-Ore., a top school-aid advocate, to be made public later this month.

These surprise findings are based on the lawmakers' study of the whole federal-aid-to-education picture. The survey was undertaken to determine what changes, if any, should be made in handling existing school aid before launching a new program as advocated by the Administration.

In its findings, the Green committee will reveal that 22,000, or more than half the nation's 40,000 graduate students, are being supported by one or more federal fellowship grants.

By 1970, an estimated 80,000 full-time graduate students will be in American universities, and if the present trend continues, 60,000 of them will be supported by the government.

Lack of coordination among the agencies granting fellowships for graduate studies in physics is cited by the subcommittee as a striking instance of the scrambled administration of educational spending. Four separate government agencies are offering these fellowships, all with different requirements, provisions and payments.

OUT OF HAND — One of the subcommittee's most disturbing findings is that the Office of Education, in the Department of Health, Education and Welfare, has virtually no control over the granting of this vast aid.

Instead of centralized control, federal grants and loans of $1.5 billion are handled by the Defense Department, the National Science Foundation, the National Aeronautics and Space Administration, Agriculture Department, National Institutes of Health, Atomic Energy Commission, and a number of smaller ones, an estimated $600 million in research grants alone go to support educational activities in hundreds of colleges and universities.

Of the seven major agencies, the Space Administration and the National Science Foundation have the fastest growing educational programs.

National Science Foundation spending for this purpose has jumped from $20 million to $150 million annually in less than five years. Space Agency grants soared, from nothing to $22 million in three years, with spending to increase to $55 million in 1963.

Other large educational expenditures by the government include $232 million by the Office of Education to subsidize public schools in areas with large military and federal populations; $150 million by the Agriculture Department for extension and experimental programs; $20 million by the Defense Department; $80 million by the Atomic Energy Commission.

In its analysis of the $600 million in educational research grants, the committee warns that 95 percent of these funds are going to only 100 universities and colleges.

"This is a matter which greatly concerns us," the report states. "There is a question in our minds whether the long-range interest of the U.S. will be served by limiting these funds to a small fraction of the nation's educational institutions."

Speaker John McCormack, after studying the report, believes it will play a big role in blocking action on most of the President's new $5.3 billion school aid program.

McCormack is privately of the opinion that only federal aid for dental and medical colleges will be voted, and that the President's request for aid for public elementary and high schools and teacher's pay will get nowhere.

LOOKING FOR SOLUTIONS — Fire cure in a test tube? Government scientists are trying to find out more about what causes fires, in the hope this will slash the $1.5 billion in fire damage sustained in the U.S. last year. The National Bureau of Standards plans to step up research into how fires ignite, what make them spread, and which materials are the best flame-stoppers . . . The government will soon ask private home loan lenders to help make home-owning a habit in undeveloped countries. A plan to set up an International Home Loan Bank to channel financial aid from the U.S. into backward nations is now being drafted for submission to Congress. A senate Housing Subcommittee, headed by Senator John Sparkman, D-Ala., will issue a report supporting the proposal.

Nation's Press

The New Breed Rebels of Hope

By WARREN CARROLL
From the New Conservative
Colorado University

"Freedom is not a word we use lightly. It is our moral sanction and our justification. We accept no substitutes for freedom. We recognize no moral obligation not based upon it. We deny any man's right or any government's right to sacrifice any free personality for the sake of society, of welfare, of the under-developed areas, or for any other purpose which does not have 'our own' freedom as part of its essence and consequences."

How is it that a conservative can be a rebel? Our opponents, who have falsely called themselves liberals for so long that the term has stuck to them regardless of both reason and common sense, claim to be the real rebels for freedom. Aren't they striking out against "selfish interests" for "the public interest," to bring more freedom to "all the people"?

Ask them sometime: Just whose freedom are they talking about? And they will answer "Man's" or "the people's."

Have you ever seen "man"? Have you ever seen "the people"? Then it should not surprise you to realize that when freedom is taken away from a real, living person to be given to a paper ghost, freedom vanishes.

It has been vanishing in just this way, time and again, for ten thousand years and more. The doctrine of collectivism, of the innate superiority of the clan and the village, of the city and the nation over the individual, is the oldest and the darkest product of the human mind. It was old when Caesar marched to Gaul. It was old when the pharaohs of Egypt knelt before their hawkshead god. It was old when the first club-wielding chieftain gathered the bright-faced young men and women of his tribe about him to say: "I know better than you what you should do and what you should become. I speak for the wisdom of the witch-doctor and the Spirit of our Race. Follow me — and if you don't, I'll bash your head in." That has always been and still is, the ultimate collectivist argument.

In every age tyranny wears a mask because individual men and women cannot bear to look upon its face. The masks may change, but the face beneath is always the same. It has worn the black mask of the inquisition; the white mask of aristocracy; the purple mask of empire; the brown mask of fascism, the red mask of communism and socialism.

The advocates of more and more government, or university, or society power over the individual today can pick their own style and color; but they cannot change or conceal the reality of their purpose they share in common with every single tyrant that ever lived.

The greatest new idea in the history of mankind is not any one of the innumerable collectivist ideas for enslaving people to the will of others. It is the hope of every man and women to produce, to create, to achieve in the world by his own efforts and his own vision, free of seizure and looting by other persons or by governments.

QUICK QUIZ

Q—What is the color and consistency of nicotine?

A—It is a poisonous alkaloid, [illegible] colorless, oily acrid liquid.

Stock Market Fails in Struggle To Hold Ground

NEW YORK (AP)—The stock market struggled in vain Friday to hold its ground but tumbled into a decline for the third consecutive day.

The decline wasn't as steep as in the two previous sessions but there was little for Wall Street to cheer about.

Some brokers saw the action as confirmation that the list had gone into a period of consolidation and correction after the extended ascent from October to January.

A good flow of dividend raises and stock splits failed to provide much encouragement.

The Dow Jones average of 30 industrials dropped 3.22 at 659.72.

The Associated Press 60-stock avrage declined .8 at 251.1 with industrials off 1.0, rails off .2 and utilities off .5.

Of 1,282 issues traded, 670 fell and 331 rose. There were 13 new 1962-63 highs and 5 new lows.

Volume dipped to 3.95 million shares from 4.11 million Thursday.

Nine of the 15 most active stocks declined and five advanced. Missouri Pacific was unchanged.

Steels, rubbers, utilities, oils and airlines were lower. Motors, aircrafts, chemicals, rails and tobaccos were mixed.

American Stock Exchange prices were mixed. Volume was 880,000 shares, compared with 1 million Thursday.

U.S. government bonds advanced and corporates declined.

Grain Market

CHICAGO (AP)—Trade in grain futures was rather sporadic Friday with prices ranging from firm on old crop wheat to weak on soybeans.

Transactions included all types of activity. It was mostly speculative although there appeared to be a fairly good volume of wheat buying for commercial accounts.

At the close, wheat was 1¼ cents a bushel higher to ⅝ lower, March $2.08⅜ - ¼; corn ⅛ higher to ¼ lower, March $1.18¾-⅞; oats ¼ higher to ½ lower, March 74¾ cents; rye unchanged to ⅝ higher, March $1.34; soybeans unchanged to ¾ lower, March $2.64¾-½.

CHICAGO (AP) —

Wheat

	High	Low	Close	Prev close
Mar	2.08⅝	2.06¼	2.08¼	2.07
May	2.08⅛	2.06¼	2.07¾	2.06¾
Jul	1.92¾	1.92	1.92⅛	1.92¼
Sep	1.94⅜	1.94	1.94	1.94⅜
Dec	1.99	1.98	1.98½	1.98¾
Corn				
Mar	1.19¼	1.18½	1.18⅞	1.18¾
May	1.19⅞	1.19¼	1.19½	1.19¾
Jul	1.20⅝	1.20¼	1.20⅜	1.20⅜
Sep	1.18¾	1.18⅜	1.18⅜	1.18¼
Dec	1.15⅝	1.15⅛	1.15⅜	1.15⅜
Oats				
Mar	.75⅜	.74½	.74¾	.74¾
May	.71¾	.71¼	.71⅜	.71½
Jul	.69⅞	.69½	.69½	.69½
Sep	.68¾	.68¼	.68⅝	.68⅜
Dec	.71¼	.70½	.70½	.71
Rye				
Mar	1.34⅞	1.33⅞	1.34	1.34
May	1.34	1.32⅞	1.33½	1.33¼
Jul	1.29⅝	1.28¾	1.28⅞	1.28¾
Sep	1.29⅝	1.29	1.29⅝	1.28¾
Dec	1.30¾	1.30¼	1.30¾	1.30¼
Soybeans				
Mar	2.65¼	2.64½	2.64½	2.64⅞
May	2.67½	2.66¼	2.66½	2.67¼
Jul	2.68⅜	2.67¼	2.67¼	2.67¾
Aug	2.66⅞	2.65⅞	2.66	2.66¾
Sep	2.55⅛	2.54¾	2.54¾	2.55
Nov	2.51¾	2.51½	2.51½	2.51¾
Jan	2.54⅜	2.54½	2.54½	2.54½

Stocks In Spotlight

NEW YORK (AP) — Sales, closing price and net change of the fifteen most active stocks today:

	Sales	Close	Chge
Chrysler	95,600	47⅝	D 1½
Gen Motors	56,800	60¼	U ⅛
Am Motors	56,000	20¼	D ⅛
Tex Gulf Prod	46,300	32½	D 2¼
RCA	38,500	60⅝	U ⅛
Gillette	37,200	33½	U ¼
Litton Ind	37,100	38¾	D ¾
Loews Thea	35,800	17¼	D ¾
U S Smelt	31,200	74¼	D ¼
Korvette	30,700	26¾	D ¾
Ford Mot	29,800	47¼	U ⅛
Gen Dynam	29,400	35¾	D ¼
Mo Pac	28,400	58	Unch
Mgm	28,200	29	U ¼
U S Steel	27,000	45½	D ¼

Chicago Produce

CHICAGO BUTTER AND EGGS

Butter steady; prices unchanged. 93 score AA 57½; 92 A 57½; 90 B 56½; 89 C 55½; cars 90 B 57¼; 89 C 57.

Eggs easy; unchanged to 1 lower. 70 per cent or better grade A whites 35½; mixed 35½; mediums 33; standards 34½; dirties 33¼; checks 33½.

Denver Livestock

Cattle 50; calves none; all classes nominal.

Hogs 100; largely nominal; U.S 1-3 barrows and gilts 210 lbs steady to weak at 15.10.

Sheep 150; all classes nominal.

TV Rentals
$3 Per Week
Payments Can Apply to Purchase
TV Specialists
330 N. Tejon 633-8229

Closing Quotations

(Following are closing quotations Friday on a selected list of stocks traded on the New York Stock Exchange. Complete lists of stocks traded on both the New York and the American Exchanges, giving individual sales for the week, the week's high, low and last prices and the net change from the previous week's close, will appear in Sunday's Gazette Telegraph.)

NEW YORK (AP) — Final Dow Jones averages for today.

Stocks	Open	High	Low	Close	Chge
30 Inds	661.38	667.32	656.66	659.72	—3.22
20 Rails	148.83	150.84	148.10	149.63	—0.50
15 Utils	132.65	133.46	131.93	132.28	—0.72
65 Stks	235.63	237.35	234.03	234.97	—1.17

Bonds

10	Bonds	88.97—0.05
10	Higher Grade Rails	83.66—0.05
10	Second Grade Rails	88.82—0.04
10	Public utilities	89.47—0.13
10	Industrials	90.95—0.07

Commodity futures Inex 140.33— .42

Transactions in stocks used in averages

Indust	425,100
Rails	90,500
Utils	79,500
65 Stks	595,400

New York Stocks	
ABC Vend	13¾
Admiral	13½
Air Reduc	35¼
AJ Indust	35¾
Alco Prod	20⅝
Allied Ch	42½
Allied Strs	32½
Allis Chal	16¼
Alum Ltd	21
Alcoa	53¾
Amerada	116½
Am Airlin	18¼
Am Bd Par	30¾
Am Can	45½
Am Cyan	50
Am El Pw	32⅝
Am MFdy	21⅜
Am Met Cl	34½
Am Mot	20¼
Am N Gas	41½
Am Smelt	61⅝
Am Stl	123⅛
Am Tel Tel	119
Am Tob	28¼
Am Viscose	50½
Ampex Cp	14⅝
Anaconda	44⅝
Armco Stl	32⅝
Armour	42
Atchison	26
Atl Refin	36¼
Atlas Cp	27⅝
Avco Corp	23⅛
Bald Lima	13⅝
Bald & Oh	25¼
Beat Fds	62
Beech Aire	15½
Bendix	51
Beth Steel	30⅝
Boeing	38⅝
Borden	61
Bors Warn	41⅜
Briggs Mf	4¾
Brunswk	8⅞
Budd Co	13½
Burl Ind	30¾
Burroughs	30⅛
Cal Packs	29⅝
Campb Soup	95
Can Dry	22⅝
Can Pac	24
Carrier	39¼
Case JI	9
Cater Trac	34⅞
Celanese	56⅛
Celotex	27
Cent Teed	19⅛
Ches & Oh	53
Chi Pneu	22⅞
Chrysler	47¾
Cities Sv	60⅛
Coca Cola	93¾
Colg Pal	46⅝
Colo I & F	9¼
Colin Gas	27¼
Coml Cred	46
Coml Sol	22
Con Edis	51¾
Container	26⅝
Cont Bank	46½
Cont Can	43
Cont Oil	56¼
Corn Pd	32⅞
Crane Co	48½
Crow Coll	16
Crn Zell	48¼
Cruc Stl	34⅜
Cudahy Pk	8½
Curtiss Wr	21⅜
Curtiss Wr A	27¼
Decca REC	45¼
Deere	56½
Del & RGW	19¾
Dr Pepper	22½
Doug Aire	25⅝
Dow Chem	55
Du Pont	143
East Air L	22⅝
East Kod	112
Eaton Mfg	51¾
El Paso NG	18⅝
Erie Lack	3¾
Evans Pd	11¾
Firestone	34⅞
Ford Mot	47¼
Fore Dair	¼
Frueh Tra	27¼
Gamble Sk	37⅜
Gen Dynam	35½
Gen Elec	73
Gen Fds	28½
Gen Instru	15¾
Gen Mills	34
Gen Motors	60¾
G Tel & Tel	24¾
Ger Tire	31⅝
Ga Pac Cp	45
Gillette	33⅝
Gimbel	28½
Glen Ald	11⅞
Goodrich	46⅝
Goodyear	31½
Gt Nor Ry	47⅞
Gt W Sug	38⅞
Greyhound	35¾
Gulf Oil	40
Holly Sug	36⅝
Homestk	48½
Idaho Pw	23½
Ideal Cem	42
Ill Cent	42⅞
Int Bus Mch	397¼
Int Harv	55
Int Nick	59½
Int Paper	27
Int T&T	47¾
Johns Man	44⅜
Jones & L	50½
Kaiser Al	33

Kennecott	70
Kresge SS	23¼
Kresge	27¼
LOF Glass	32 ¼
Lib McNAL	13½
Lion & My	79¼
Lock Aire	50¼
Lorillard	42½
Magnavox	27¾
Marath Oil	43¾
Martin M	26½
May D Str	55¼
Maytag	30¾
McKess & R	40½
Merck	80½
Mpls Hon	97
Minn M&M	56⅜
Monsan Ch	49¾
Mont Ward	22⅞
Murray Cp	34
Nat Bisc	57⅜
N Cash Reg	67
Nat Dairy	61⅜
Nat Distill	24
Nat Gyps	44⅛
Newberry	55¾
NY Central	16⅜
No Am Av	61⅛
Nor Pac	41⅞
Olin Math	23¾
Oxis Elev	54½
Outb Mar	23⅞
Owens Ill Gl	77½
Pac G & E	32¾
Pac T&T	115⅜
Pa A W Air	35¾
Param Pict	37¼
Parke Da	25¾
Penn Dix	16⅞
Penney JC	43¼
Pa RR	15⅛
Pepsi Cola	48½
Pfizer Ch	41¾
Phelps D	53½
Phill Pet	42⅝
Polaroid	130¾
Proct & G	69¾
Pub Sv Colo	29⅜
Pub Sv N H	25⅝
Pub Sv P&T	25¾
Pure Oil	37
RCA	60¾
Ravonier	24⅛
Raytheon	28½
Repub Stl	37⅜
Rex Drug	31
Reyn Met	34
Rey Tob	38½
Richfld Oil	43⅜
Royal Dut	45¼
Safeway St	46¼
St Jos Lead	37⅜
St Reg Pap	28⅝
Schenley	19⅞
Schering	39½
Scott Pap	52⅞
Sears Roeb	77⅜
Servel Inc	9¾
Shell Oil	35⅝
Sinclair	57⅞
Socony	50½
Sou Cal Ed	31
Southn Co	53¾
Sou Pac	29
Sou Ry	53⅞
Sperry Rd	13½
Std Brand	63¾
Std Oil Cal	62
Std Oil Ind	52⅜
Std Oil N J	59¼
Std Oil Oh	57⅞
Sterl Drug	77
Stew War	20¼
Studebaker	7¾
Sunray Dx	29
Sunsh Mn	9¾
Swift	34¼
Texaco	68⅞
Tex G Sul	14⅜
Tex Ins	53⅞
Textron	30¼
Thiokol	55⅝
Thomp Rw	54¼
Tidewat	34⅞
Timk R B	55¼
Transamer	45¼
Tri Cont	45¾
Twent Cen	24
Un Carbide	103¼
Un Elec	60½
Un Pac	35¼
Unit Air Lin	32⅜
Unit Aire	47
United Cp	6⅝
Unit Fruit	25¾
US Gypsum	75½
US Plywd	49⅝
US Rub	43½
US Smelt	74⅜
US Steel	45½
Univ Match	14¼
Vanad Cp	13⅜
Varian As	24¼
Vendo Co	26⅝
Walgreen	46½
Warn B Pict	14
Wash Wat P	48½
Wn Bancorp	34¼
Wn Un Tel	28½
Westg El	32⅞
Wheel Stl	31⅜
Woolorth	43¼
Wrigley	100½
Yale & Tow	26¼
Youngs Sh & T	88½
Zenith R	52⅝

Approx final total 3,350,000.

New York Final American Stock	List
Brillo Manufacturing Company Inc	22½
Bunker Hill	11
Canadian Southern Petroleum	3 3-16
Cdn Husky	5 9-16
Canadian Marconi Company	4¼
Catalin Corporation of America	4¼
Consolidated Royalty Oil	9¾
General Alloys Company	2¼
Great Lakes Oil & Chemical	2¾
Hecla Mining Company	14¾
Irving Air Chute Company	23¾
Kaiser Industries	69¾
Kingston Products Corporation	3¾
Mountain States TT	22½
National Bellas Hess	7¾
Pancoastal Petroleum	6½
Royalite	10¾
Sherwin Williams Company	78
Technicolor Incorporated	9½
Todd Shipyards Corporation	27½
Utah Idaho Sugar Company	11¾
Wentworth Manufacturing Co	4¼

Markets at a Glance

NEW YORK (AP) —

Stocks—Mixed; quiet trading.

Bonds — Governments higher, corporates irregular.

Cotton—Lower; scattered liquidation.

CHICAGO:

Wheat—Mixed; old crop months firm.

Corn — Narrowly mixed; light trade.

Oats—Mixed; light trade.

Soybeans—Mostly lower; scattered selling.

Hogs—25 cents higher to 25 lower; top $15.50.

Slaughter steers — Mostly 25 cents lower; top $25.50.

Over-the-Counter Market

The following "bids" and "asked" do not represent actual transactions. They are intended as a guide to the approximate range within which the securities could have been sold (indicated by the "bid") or bought (indicated by the "asked") at the time of compilation as furnished by members of the National Association of Securities Dealers, Inc.

March 1, 1963

Stocks	Bid	Asked
Academy Life Ins Co	2.50	4.25
Central Inv Corp	1.40	1.60
All Service Life	1.00	1.20
Clifton Precision	18.25	19.25
Cooorado Oil and Gas	17.00	17.00
Colorado Interstate Gas	41.50	44.50
Colorado Milling	18.50	20.50
Creason Corp Gold Mines	.15	.25
Denver Real Est Inv Assn	9.50	10.75
Denver Chicago Trucking	14.25	15.75
Fremont Petroleum	2.50	3.00
Golden Cycle Corporation	7.50	9.00
Longhorn Portland Cement	22.00	24.00
Mountain States T. & T.	28.00	30.00
Valley	9¾	10¾
Mechanex	4.10	4.90
Potash Co. of America	22.00	24.00
Public Serv Colo. 4¼ pfd	91.00	97.00
Public	31.75	33.75
Public Serv New Mexico	32.00	34.00
Scruggs-Van-Barney Com	9.25	11.50
Security Life & Accident	36.50	39.50
United Gold Mines	.11	.13
United Insurance	53.75	56.75
United American Life	32.50	35.50
Western Power & Gas	31.75	33.75

FOR GOOD PRINTING . . . IT'S
O'BRIEN
634-3444

"Good news—Dad's no longer using your picture as a target for his dart game."

New York Stocks Of Local Interest

Closing quotations Friday on stocks of interest to local investors furnished by Boettcher & Co.

Hewlett-Packard	20¾
Holly Sugar	33½
Maytag	30
Pub Service of Colorado	29¾

Colorado Springs Stock Exchange

Cresson	.18	.24
Cresson Black Pot	.02	.03½
Elkton	.03	.05½
Empire Lee	.06	.09
Golden Cycle	7.75	8.50
Jerry Johnson	6¼	6¾
Holly Oil	1.25	1.65
Koral Oil	.25	.33
Holly Sug Com	36.50	38.50

Friday sales were 250 Socal at 33¾

Denver Produce

DENVER BEANS

General bid to growers 1962 crop U.S. No 1 pintos 6.50-6.65 Denver rate shipping points; 1962 crop Great Northerns 7.50. Nebraska rate shipping points, No 1s 7.00 less.

DENVER EGGS

Market steady; demand moderate; offerings liberal; prices paid delivered Denver for extra candled and graded in Denver cases returned. Large whites AA 27-28; large mixed AA 26-27; medium whites and mixed AA 23-25; large whites A 34-35; large mixed A 23-34; medium whites A 22-23; medium mixed A 21-22; small A 24-28; large whites and mixed B 30; medium B 14-15; undergrades large 14-15, small 7.

DENVER POTATOES

Total U.S. Shipments Thur 600; Colo. 9 on track Fri 2; unloaded 7; diverted 0; arrived Idaho 3; trucklots Colo. 15, Idaho 2, Nebr 1.

Market steady; sales on wholesale market in less than carlot quantities, 100 lb sacks U.S. No 1 size A washed unless otherwise stated: Colo. red McClures 3.50 in min 2.65-2.75; 2½ in. up mostly 2.50, 50 lb sacks 2¼ in. min 1.40-1.50; russets Colo. 4-14 oz. mostly 4.25; Idaho 10 oz. min. 5.25-5.50; 4-14 oz. mostly 5.00; 6-4 and 8-10 or 10-12 oz. 5.50-5.90, 50 lb cartons 3.00-3.20; Fal. new crop round reds 50 lb sacks size A 3.75-4.00.

Mutual Funds

By THE ASSOCIATED PRESS	Bid	Asked
Affiliated Fd	7.59	8.27
Am Mutual Fd	8.73	9.54
Axe Hought B	8.49	9.28
Boston Fund	9.21	10.07
Broad Street Inv	13.18	14.41
Canada Gen Fd	10.13	11.06
Canadian Fund	14.43	15.76
Chemical Fd	10.58	11.56
Colonial Fd	10.87	11.88
Commw Inest	13.19	14.41
Commw Stk Fd	15.10	16.50
Delaware Fd	10.56	11.54
Divers Grth Stk	8.74	9.55
Divers Invest Fd	8.74	9.55
Dividend Shrs	3.16	3.45
Dreyfus Fund	15.11	16.51
Eaton & H Bal	11.11	12.14
Eaton & H Stk	13.58	14.83
Fidelity Cap	14.61	15.97
Fidelity Fund	14.82	16.20
FIF	4.03	4.41
Founders Mut	5.39	5.89
Fundamtl Inv	13.49	14.74
Hamil Fd Hcf	4.85	5.30
Hamil Fd Hda	4.75	No
Incorp Income	8.43	9.21
Incorp Invest	8.67	9.47
Instit Growth	9.43	10.30
Investors Tr Am	7.72	8.44
Invest Grp Mut	10.34	11.30
Inv Grp Stock	17.44	18.85
Inv Grp Var Pay	6.22	6.79
Keystone Cus S-1	9.12	9.97
Keystone Cus S-2	11.03	12.06
Keystone Cus S-4	9.64	10.54
Lazard Fnd	12.00	13.11
Loomis Say Mut	8.14	8.90
Mass Invest Tr	11.00	12.02
Mass Invest Grth	8.11	8.86
Nat Investors	8.44	9.22
Nat Inv Grth	9.12	9.96
Nat Sec Div	8.03	8.77
Nat Sec Grth	9.12	9.96
New Wn St	12.98	14.19
Pacific Fund	12.00	13.11
Putnam Fund	12.98	14.19
Putnam Fund	12.98	14.19
Republic Fd	12.00	13.11
Scudder Fund	12.98	14.19
Selected Am Shrs	12.00	13.11
State Street Inv	61.00	66.00
Stein Roe Farn	12.98	14.19
Technical Fund	12.98	14.19
Texas Fund	12.98	14.19
Wellington Fd	12.98	14.19

SEOUL — A Korea electrical firm seeks help.

Market's Drop Brings Variety Of Expressions

By ROGER LANE
AP Business News Writer

NEW YORK (AP)—The stock market's latest swoon brought a variety of expressions from Wall Street pundits, a group seldom in close agreement.

A good deal of opinion added up to the proposition that some backsliding simply was overdue after a sharp climb in prices late last year followed by several weeks of vacillation.

A "long overdue correction" was the way Benson B. Sloan Jr. put it. Sloan is an analyst for Harris, Upham & Co.

Thomas & McKinnon, another brokerage firm, blamed technical weakness in the market resulting from the big advance, plus "confusion over prospects for a tax cut."

Martin Gilbert of Van Alstyne, Noel & Co. called it a temporary setback that could be halted almost any time. He, too, mentioned the pronounced upswing that started in late October.

Gilbert observed that the market had lost ground in seven of the last eight trading sessions—as measured by the Dow Jones industrial average—but attached no special significance.

L.O. Hooper of W.E. Hutton & Co discounted the impression held by some that tax relief is headed down the drain.

Interstate Gas Elects L. M. Stone Vice President

L. M. Stone, 59, controller of Colorado Interstate Gas Company since 1954, has been elected a vice president, it was announced Friday by President W. E. Mueller.

Stone was elected vice president by the board of directors at their regular quarterly meeting Thursday. He will continue as controller.

A native of Waurika, Okla., Stone is a graduate of the University of Oklahoma. He joined Colorado In-

* * *

L. M. STONE

* * *

terstate Gas Company in 1952 as assistant controller. He was named controller in January 1954.

Prior to joining CIG, Stone was employed for 15 years by Arthur Young and Company, Tulsa, Okla., where he was manager of accounting for the certified public accountant firm.

Following graduation from Oklahoma, Stone was employed by the Gulf Oil Corporation, Tulsa, from 1926 to 1933 in the accounting department. The following three years he was employed by the Shell Oil Company, Tulsa, and then joined Arthur Young and Company.

He and Mrs. Stone reside at 14 El Encanto Dr., Broadmoor.

Chicago Livestock

CHICAGO (AP)—Butcher hogs over 230 lbs were slow Friday and they sold steady to 25 cents lower while lighter offerings were steady to 25 cents higher.

Mixed No. 1 and 2 grades sold at $15.25-15.50 for 190-230 lb weights. The mixed 1-3 grades up to 250 lbs went at $14.50-15 and heavier weights at $13.75-14.60. Sows reached 13.75.

Slaughter steers were as much as 50 cents lower.

Mostly prime grade up to 1,300 lbs topped at $25.50. The choice to mixed high choice and prime of all weights moved at $23.50-25.25 and the good grade at $22.50-23.75.

GOREN ON BRIDGE

WEEKLY BRIDGE QUIZ
BY CHARLES H. GOREN
[© 1963: By The Chicago Tribune]

Q. 1—As South you hold:
♠K6 ♡854 ◇1032 ♣K7652
Your partner opens with four no trump. What do you bid?

Q. 2—As South, vulnerable, you hold:
♠AJ93 ♡AK9854 ◇Q104 ♣
The bidding has proceeded:

South	West	North	East
1♡	2♣	Double	Pass
?			

What do you bid now?

Q. 3—As South you hold:
♠2 ♡63 ◇KQJ6542 ♣963
The bidding has proceeded:

East	South	West	North
Pass	Pass	Pass	1NT
Pass	?		

What is your response?

Q. 4—Both vulnerable, and as South you hold:
♠Q107632 ♡AK963 ◇ ♣102
The bidding has proceeded:

North	East	South	West
1♠	1♡	1♠	4♡
Pass	Pass	?	

What do you bid now?

Q. 5—Both vulnerable, and as South you hold:
♠K1092 ♡AKQ2 ◇AJ1093 ♣
The bidding has proceeded:

South	West	North	East
1◇	2♣	2◇	5♣
?			

What do you bid now?

Q. 6—As South you hold:
♠K9 ♡AQJ8 ◇AQJ75 ♣A8
The bidding has proceeded:

South	West	North	East
1◇	Pass	2♣	Pass
2♡	Pass	2♠	Pass
3NT	Pass	5♠	Pass
?			

What do you bid now?

Q. 7—As South you hold:
♠952 ♡Q ◇98542 ♣A1062
The bidding has proceeded:

North	East	South	West
1♡	Pass	1NT	Pass
3♡	Pass	?	

What do you bid now?

Q. 8—Both vulnerable, and as South you hold:
♠102 ♡863 ◇AJ5 ♣AKQJ4
The bidding has been opened by your right hand opponent with one spade. What do you bid?

[Look for answers Monday]

Agents Looking For Clews in Political Murder

CHICAGO (UPI) — Swarms of undercover investigators Friday hunted enemies of slain Alderman Benjamin F. Lewis in a maze of power politics, intrigue over the "policy" gambling racket and a planned business venture that might have stepped on the toes of suburban gangsters.

Detectives searching for more immediate clues questioned two women who believed they heard the shots that killed the slim, dapper Negro Democratic "comer" and another woman who said she saw a man walking in an alley through which Lewis' assassin apparently fled.

Police Supt. Orlando W. Wilson's "new - look" department faced what shaped up as its biggest test since the former University of California crime school dean came here three years ago to reform a force shaken by a cops-turned-robbers scandal.

Mayor Richard J. Daley, cognizant of the fact that former State's Atty. Benjamin Adamowski already was making an issue of the Lewis killing in their battle for the mayoralty election next month, offered a $10,000 reward for information leading to the apprehension and conviction of the killer.

Daley made the offer on behalf of the city at a news conference. He said he knew nothing of reports that Lewis had made enemies of the racketeers that prey on Chicago's Negroes with the nickel and dime "policy" game.

The mayor also said he had no information on reports — being checked out by Wilson's detectives —that suburban Cicero underworld leaders had been angered by Lewis' efforts with business colleagues to launch a new savings and loan association.

Lewis' body — three bullets from an automatic pistol fired Chinese execution" style into the base of the skull — was found Thursday sprawled on the carpeted floor of his new political headquarters in the turbulent 24th Ward.

Coroner Andrew Toman estimated that the alderman died at around 8 a.m. but police said they believed he was killed Wednesday night.

Members of the Police Tactical Undercover Function (TUF guys) posing as West Side residents joined detectives of the gambling, vice, narcotics and organized crime units in the all-out hunt.

Investigators were rounding up and questioning Negro politicians about Lewis' possible enemies in the rough-and-tumble battle for political power in former "white" wards.

Hoover Says Public Helps Auto Thieves

WASHINGTON (UPI) — FBI Director J. Edgar Hoover said Friday American automobile owners operate a "red carpet" service for car thieves.

Hoover said an all-time high of 350,000 automobiles valued at $290 million were stolen last year, a 9 per cent increase from 1961. "An alarming percentage of these cars were left with keys in the ignition," the FBI director said.

Writing in the monthly FBI Law Enforcement Bulletin, Hoover said "careless and lazy drivers who fail to properly secure their automobiles are inviting young people to break the law."

The bulk of all car thefts are committed by young people, he said. Last year, 86 per cent of all auto theft arrests were of persons under 25 years old and about 54 per cent of those charged with the crime were referred to juvenile courts.

"Joyrides and neighborhood jaunts by young people in stolen cars are not prankish capers of restless youth," Hoover said

READY TO HAUL ANCHOR . . . are the children of the Redeemer Lutheran School of Colorado Springs as they stand in an Army assault boat. This assaula boat, part of the static display at the 5th Infantry Division (Mechanized) anniversary review, proved to be a highlight in the childrens day, which was capped by dinner with the 5th Medical Battalion.

Justice Gives Man 90 Days For Violations

Justice of the Peace H. C. McShane sentenced Henry Raymond Tafoya to 90 days in county jail for driving while his license was suspended. This was the second time within a year that he has been charged with the same violation. Tafoya, 18, of 720 S. Corona St. was ticketed by State Patrolman Ken Shiflet on North Nevada Avenue Feb. 23. The defendant was also fined $25 and $4 costs on a further charge of reckless driving.

A 70 - year old man, Joseph Frederick Bush, of 412 E. St Vrain St. paid a $200 fine and costs for drunk driving. Bush was arrested Monday on North Wahsatch Street by Police Officer C. M. Maloney.

Hit and run on West Colorado Avenue Feb. 20 cost Tressie Berton Blanot, 45, of 6955 S. 8th St $10 and costs. The officer was C. J. Cates of the police department.

State Patrolman J. Fred Henderson cited Harvey Clark Ashcraft, 17, of 2032 S. Corona St. for drag racing on Harrison Road Monday. A $15 fine and costs were imposed.

Reckless driving on U. S. Highway 24 cost Joseph Oteri Jr., 23, of Ft. Carson, $25 and costs. The offense happened Feb. 18 and the state patrolman was Paul H. Cornell.

John Bonforte paid a $20 fine and costs for speeding. Bonforte, 64, of 1285 Mesa Dr. was traveling at 55 miles per hour on U. S. Highway 85-87 Feb. 1 where the speed limit is 40. A. C. Ferrero was the ticketing officer.

Terry Lee Ashley, 16, of 96 Rose Dr. was charged with having no valid operator's license and received a $6 fine and costs. The violation happened Sunday on Costilla Street. The officer was Donald C. Bowling of the police.

State Patrolman Paul H. Cornell cited Jose E. Sandoval, 37, of 2246 Bison Dr. as he was driving the wrong way on a one - way street Feb. 22. The incident happened on East St. Elmo Street and a $10 fine and costs were imposed.

A Ft. Carson man, Phillip Randall Whitt, 23, paid a $10 fine and costs for misuse of plates on U.S. Highway 85-87 Jan. 31. State Patrolman Pete Thiel ticketed him.

Dana Micheal Dunayan, 18, of Ent was given a summons by State Patrolman A. C. Ferrero for driving with an expired temporary permit. He was stopped on U. S. Highway 24 and fined $10 and costs.

Defense Department To Use Florida Field

MIAMI, Fla. (AP)—Miami Port Authority officials say the Defense Department plans to move into Opa-Locka Airport, once a Marine air base.

Opa-Locka, outside Miami, was a busy temporary facility of the military during the Cuban crisis last fall. About 10,000 troops were quartered there. About 100 are left.

Port Authority attorney James Eckhart said Thursday negotiations are under way for Defense Department use of the field.

GAZETTE-TELEGRAPH
Your Freedom Newspaper
Published afternoons Monday thru Friday, mornings Saturday and Sunday, by Freedom Newspapers, Inc., 30 South Prospect Phone 632-4641.
Second class postage paid at Colorado Springs, Colorado.
SUBSCRIPTION RATES
Delivered by Junior Merchants in Colorado Springs and Suburbs, Daily and Sunday per week 35c. All other by Carriers $1.50 per month. Suburban by mail, Daily and Sunday $1.25 per month. Daily only $1.00 per month. All other by mail in Colorado, Daily and Sunday, $1.50 per month. Sunday only 65c per month. Outside Colorado, by mail, Daily and Sunday, $2.00 per month. Sunday only 65c per month.
Gazette Telegraph Missing? Dial 632-4641 before 6 p.m. weekdays, 7 p.m. week-ends.

CAPITOL STUFF

By TED LEWIS

WASHINGTON, — The congressional baiters of the Kennedy Administration on the Cuba issue, especially the Republicans, have suddenly begun to wonder if it is going to be politically wise to force all the facts out into the open.

This is because, even at this early stage of congressional prying into the administration's Cuba activities, it is turning out that the Central Intelligence Agency has had a most sorry record. The CIA, therefore, could well turn out to have been the biggest bungler, rather than the White House.

Such a climax to a congressional investigation would make Republicans most distressed and for a simple reason. The big controversial spy agency was headed up for eight years by Republican Allen Dulles, and his successor, John McCone, who took over in October, 1961, also has been a life-long partisan Republican.

Republicans became definitely aware last week of the danger that an attack on President Kennedy's handling of the Cuban problem could ricochet to CIA's McCone and Dulles.

This came when Senate GOP Leader Everett Dirksen revealed that four American fliers had been killed over the Bay of Pigs in April 1961, and the administration mysteriously had kept the fatalities sec

Stock Market Fails in Struggle To Hold Ground

NEW YORK (AP)—The stock market struggled in vain Friday to hold its ground but tumbled into a decline for the third consecutive day.

The decline wasn't as steep as in the two previous sessions but there was little for Wall Street to cheer about.

Some brokers saw the action as confirmation that the list had gone into a period of consolidation and correction after the extended ascent from October to January.

A good flow of dividend raises and stock splits failed to provide much encouragement.

The Dow Jones average of 30 industrials dropped 3.22 at 659.72.

The Associated Press 60-stock avrage declined .8 at 251.1 with industrials off 1.0, rails off .2 and utilities off .5.

Of 1,282 issues traded, 670 fell and 331 rose. There were 13 new 1962-63 highs and 5 new lows.

Volume dipped to 3.95 million shares from 4.11 million Thursday.

Nine of the 15 most active stocks declined and five advanced. Missouri Pacific was unchanged.

Steels, rubbers, utilities, oils and airlines were lower. Motors, aircrafts, chemicals, rails and tobaccos were mixed.

American Stock Exchange prices were mixed. Volume was 880,000 shares, compared with 1 million Thursday.

U.S. government bonds advanced and corporates declined.

Grain Market

CHICAGO (AP)—Trade in grain futures was rather sporadic Friday with prices ranging from firm on old crop wheat to weak on soybeans.

Transactions included all types of activity. It was mostly speculative although there appeared to be a fairly good volume of wheat buying for commercial accounts.

At the close, wheat was 1¼ cents a bushel higher to ¾ lower, March $2.08⅛ - ¼; corn ¼ higher to ¼ lower, March $1.18⅝-¾; oats ¼ higher to ½ lower, March 74¾ cents; rye unchanged to ⅝ higher, March $1.34; soybeans unchanged to ¾ lower, March $2.64¾-½.

CHICAGO (AP) —
Wheat

	High	Low	Close	Prev close
Mar	2.08⅜	2.06¼	2.08¼	2.07
May	2.08⅛	2.06¼	2.07¾	2.06¾
Jul	1.92¾	1.92	1.92⅛	1.92¼
Sep	1.94⅝	1.94	1.94	1.94⅜
Dec	1.99	1.98	1.98½	1.98¼
Corn				
Mar	1.19¼	1.18½	1.18⅞	1.18¾
May	1.19⅞	1.19¼	1.19½	1.19¾
Jul	1.20¾	1.20¼	1.20⅜	1.20⅜
Sep	1.18¾	1.18⅜	1.18⅜	1.18¼
Dec	1.15⅝	1.15⅛	1.15⅜	1.15⅜
Oats				
Mar	.75⅜	.74½	.74¾	.74¾
May	.71¾	.71¼	.71⅜	.71½
Jul	.69⅞	.69½	.69½	.69½
Sep	.68¾	.68¼	.68⅝	.68⅜
Dec	.71¼	.70½	.70½	.71
Rye				
Mar	1.34⅞	1.33⅞	1.34	1.34
May	1.34	1.32⅞	1.33½	1.33¼
Jul	1.29⅜	1.28¼	1.28⅞	1.28¼
Sep	1.29⅜	1.29	1.29⅜	1.28¼
Dec	1.30¾	1.30¼	1.30¼	1.30¼
Soybeans				
Mar	2.65¼	2.64½	2.64½	2.64⅞
May	2.67½	2.66¼	2.66½	2.67¼
Jul	2.68⅜	2.67¼	2.67¼	2.67¾
Aug	2.66⅞	2.65⅞	2.66	2.66¾
Sep	2.55¼	2.54¾	2.54¾	2.55
Nov	2.51¾	2.51½	2.51½	2.51¾
Jan	2.54⅜	2.54½	2.54½	2.54½

Stocks In Spotlight

NEW YORK (AP) — Sales, closing price and net change of the fifteen most active stocks today:

	Sales	Close	Chge.
Chrysler	85,600	47¾	D 1½
Gen Motors	56,800	60¾	U ⅛
Am Motors	56,000	20¼	D ⅛
Tex Gulf Prod	46,300	45½	D 2¾
RCA	38,500	46¾	U ⅛
Gillette	37,200	33½	U ¼
Litton Ind	37,100	58¾	D ¼
Lorain Thea	35,800	18¼	D ¼
U S Smelt	31,200	74¼	D ¼
Korvette	30,700	26¾	D ¼
Ford Mot	29,800	47¼	U ⅛
Gen Dynam	29,400	35½	D ¼
Mo Pac	28,400	58	Unch
Mgm	28,200	29	U ⅛
US Steel	27,000	45½	D ¼

Chicago Produce

CHICAGO BUTTER AND EGGS

Butter steady; prices unchanged; 93 score AA 57½; 92 A 57½; 90 B 56½; 89 C 55½; cars 90 B 57¼; 89 C 57.

Eggs easy; unchanged to 1 lower; 70 per cent or better grade A whites 35½; mixed 35½; mediums 33; standards 34½; dirties 33¼; checks 33½.

Denver Livestock

Cattle 50; calves none; all classes nominal.

Hogs 100; largely nominal; U.S 1-3 barrows and gilts 210 lbs steady to weak at 13.10.

Sheep 150; all classes nominal.

TV Rentals
$3 Per Week
Payments Can Apply to Purchase
TV Specialists
330 N. Tejon 633-8229

Closing Quotations

(Following are closing quotations Friday on a selected list of stocks traded on the New York Stock Exchange. Complete lists of stocks traded on both the New York and the American Exchanges, giving individual sales for the week, the week's high, low and last prices and the net change from the previous week's close, will appear in Sunday's Gazette Telegraph.)

NEW YORK (AP) — Final Dow Jones averages for today.

Stocks	Open	High	Low	Close	Chge
30 Inds	661.98	667.33	656.66	659.72	-3.22
20 Rails	148.18	150.84	149.10	149.82	-0.70
15 Utils	132.65	133.46	131.93	132.28	-0.72
65 Stks	235.82	237.35	234.83	234.97	-1.17
Bonds					
99 Bonds				88.97	-0.05
10 Higher Grade Rails				83.66	-0.05
10 Second Grade rails				88.82	-0.04
10 Public utilities				89.47	-0.11
10 Industrials				93.95	-0.07

Commodity futures Inex 145.33— .42

Transactions in stocks used in averages

Indust	435,100
Rails	80,500
Utils	79,500
65 Stks	595,400

New York Stocks		Kennecott	70
ABC Vend	13¾	Kresge SS	23¾
Admiral	13½	Lehman	27¼
Air Reduc	55¼	LOF Glass	32 ¾
AJ Indust	3⅝	Lib McN&L	12½
Alco Prod	20⅝	Lkhd & MV	70¼
Allied Ch	42½	Lock Aire	50¾
Allied Strs	32½	Lorillard	42½
Allis Chal	16¼	Magnavox	37¼
Alum Ltd	21	Marath Oil	43⅛
Alcoa	53⅛	Martin M	26½
Amerada	116½	May D Str	55¾
Am Airlin	18¼	Maytag	30¼
Am Bd Par	30⅜	McKess & R	40½
Am Can	45½	Merck	80½
Am Cyan	56	Mpls Hon	97
Am El Pw	32⅝	Minn M&M	56⅜
Am MFdy	21⅜	Monsan Ch	49⅝
Am Met Cl	34⅞	Mont Ward	22⅞
Am Mot	20¼	Murray Cp	34
Am N Gas	41½	Nat Bisc	57¾
Am Smelt	61⅝	N Cash Reg	67
Am Std	126⅝	Nat Dairy	62¾
Am Tel Tel	119	Nat Distill	24
Am Tob	28⅝	Nat Gyps	44⅛
Am Viscose	60½	Newberry	25⅝
Ampex Cp	14¾	NY Central	16⅝
Anaconda	44⅝	No Am Av	61⅜
Armco Stl	52⅝	Nor Pac	41¾
Armour	42	Olin Math	33¼
Atchison	28	Otis Elev	54⅜
Atl Refin	50¼	Outb Mar	13⅝
Atlas Cp	27¾	Owens Ill Gl	77½
Avco Corp	23¼	Pac G & E	32¼
Bald Lima	13⅝	Pac T&T	51⅜
Bait & Ob	35¼	Pa A W Air	25⅝
Beat Fds	62	Paramt Pict	37¼
Beech Aire	15¼	Parke Da	25¾
Bendix	51	Penn Dix	16⅞
Beth Steel	30⅝	Penney JC	45¼
Boeing	38⅝	Pa RR	15¼
Borden	61	Pepsi Cola	48½
Borg Warn	41¾	Pfizer	48
Briggs Mf	47¼	Phelps D	53½
Brunswk	16⅞	Phill Pet	47⅝
Budd Co	13⅞	Polaroid	130¾
Burl Ind	30¼	Proct & G	69¾
Burroughs	39⅛	Pub Sv Colo	29⅝
Cal Pack	24½	Pur Sd P&L	37⅜
Campb Soup	95	Puz Sd P&L	25¾
Can Dry	22⅝	Pure Oil	37
Can Pac	24	RCA	60¼
Carrier	39¼	Ramsner	24⅛
Case JI	9	Raytheon	26½
Cater Trac	34⅞	Republ Av	17⅝
Celanese	56¼	Republ Stl	39⅜
Celotex	27	Reyn Drug	21⅝
Cert-Teed	16¾	Reyn Met	24
Ches & Oh	53	Rey Tob	38½
Chi Pneu T	23⅝	Richfld Oil	43⅜
Chrysler	47¾	Royal Dut	45¼
Cities Sv	60⅛	Safeway St	46½
Coca Cola	93¼	St Jos Lead	27⅜
Colg Pal	46½	St Reg Pap	28⅝
Colo F & I	9⅛	Schenley	19½
Colo Gas	27¼	Schering	39½
Coml Cred	46	Scott Pap	52⅝
Coml Sol	22¾	Sears Roeb	77⅝
Con Edis	42¾	Servel	9⅝
Container	26⅝	Shell Oil	23⅝
Contin Bak	49½	Sinclair	27⅞
Cont Can	43	Socony	60⅛
Cont Oil	36¼	Sou Cal Ed	31
Corn Pd	52	Southn Co	53¾
Cosmo Clo	43¾	Sou Pac	45⅛
Crow Coll	16	Sou Ry	55⅞
Cro Zell	48¾	Sperry Rd	13½
Cruc Stl	18¾	Std Brand	63⅞
Cudahy Pk	61½	Std Oil Ca	62
Curtiss Wr	21¾	Std Oil Ind	52⅛
Curtiss Wr A	27⅛	Std Oil N J	39¼
Cutrs REC	45¾	Std Oil On	57½
Deere	26⅝	Sterl Drug	47
Den & RGW	19¾	Stew War	30¾
Dr Pepper	22½	Studebaker	7
Douglas Aire	37⅜	Sunray Dx	29
Dow Chem	55	Sunsh Ma	9¼
du Pont	236	Swift	41½
East Air L	22⅝	Texaco	68⅝
Eas Kod	112	Tex Gulf Sul	14⅛
El Auot	51⅝	Tex Ins	59⅞
El Paso NG	18⅝	Textron	30⅛
Erie Lack	3¼	Thiokol	25⅝
Evans Pd	11¼	Thomp Ram	54¼
Firestone	34⅛	Tidewat Oil	20
Ford Mot	42¼	Timk R B	55¼
Foremost Dair	45¾	Transcontr	4⅞
Frueh Trg	27⅛	Tri Cont	42⅝
Gamble Sk	37⅝	Twent Cen	24
Gen Dynam	35½	Un Carbide	103¼
Gen Elec	80½	Un Pac	60½
Gen Fds	28½	Unit Air Lin	32⅛
Gen Instru	15¼	Unit Aire	47
Gen Mills	34	United Cp	8⅝
Gen Motors	60⅜	Unit Fruit	25⅛
G Tel & Tel	24¼	US Gypsum	75½
Gen Tire	21⅝	US Rub	43½
Ga Pac Cp	45	US Smelt	72¾
Gillette	33⅜	US Steel	45½
Gimbel	28½	Univ Match	14¼
Glen Ald	17⅞	Vanad Cp	13⅝
Goodrich	46⅝	Varian As	37¼
Goodyear	31½	Vendo Co	26⅝
Gt No Ry	47⅞	Walgreen	46½
Gt W Sug	38⅞	Warn B Pic	14
Greyhound	19¾	Wash Wat P	45½
Gulf Oil	40	Wn Bancorp	34¼
Gulf Sts Ut	39¾	Wn Un Tel	36½
Homestk	48½	Westg A Br	27⅜
Idaho Pw	23¾	Westg El	32½
Ill Cent	42⅞	Wheel Stl	31⅝
Int Bus Mch	397¼	Woolwth	44½
Int Harv	55	Wrigley	106½
Int Nick	39½	Yale & Tow	26¼
Int Paper	57	Yngst Sh & T	84½
Int Tel & Tel	43⅝	Zenith	122½
Johns Man	44⅝		
Jones & L	50½		
Kaiser Al	33		

Approx final total 3,950,000.

New York Final American Stock List	
Bunker Hill	11
Ceco Manufacturing Company Inc	11
Canadian Southern Petroleum	3 9-16
Cdn Husky	5 9-16
Canadian Marconi Company	4¼
Catalin Corporation of America	4¼
Consolidated Royalty Oil	9½
General Alloys Company	2¼
Great Lakes Oil & Chemical	2¼
Hecla Mining Company	14⅜
Irving Air Chute Company	25
Kaiser Industries	23¾
Kingston Products Corporation	3¾
Mountain States TT	22
National Bellas Hess	7½
Pancoastal Petroleum	1½
Royalite	10¾
Sherwin Williams Company	78
Technicolor Incorporated	9½
Todd Shipyards Corporation	27
Utah Idaho Sugar Company	11¾
Wentworth Manufacturing Co	4¼

Markets at a Glance

NEW YORK (AP) —

Stocks—Mixed; quiet trading.

Bonds — Governments higher, corporates irregular.

Cotton—Lower; scattered liquidation.

CHICAGO:

Wheat—Mixed; old crop months firm.

Corn — Narrowly mixed; light trade.

Oats—Mixed; light trade.

Soybeans—Mostly lower; scattered selling.

Hogs—25 cents higher to 25 lower; top $15.50.

Slaughter steers — Mostly 25 cents lower; top $25.50.

Over-the-Counter Market

The following bids and askeds do not represent actual transactions. They are intended as a guide to the approximate range within which these securities could have been sold (indicated by the "bid") or bought (indicated by the "asked") at the time of compilation, as furnished by members of the National Association of Securities Dealers, Inc.

March 1, 1963

Stocks	Bid	Asked
Academy Life Ins. Co.	2.50	4.25
Central Inv. Corp.	1.40	1.90
All Service Life	1.15	1.50
Clifton Precision	18.00	19.25
Colorado Oil and Gas	11.00	12.50
Colorado Interstate Gas	41.50	44.50
Colorado Milling	18.50	20.50
Cresson Cons. Gold Mines	15	25
Denver Real Inv. Assn.	9.38	10.75
Denver Chicago Trucking	14.25	15.75
Fremont Petroleum	3.50	5.00
Golden Cycle Corporation	2.50	3.00
Gunnison Portland Cement	21.50	23.50
Mountain States T. & T.	28.00	30.00
Nalley's	9¾	10¾
Mechanex	4.10	4.90
Potash Co. of America	22.00	24.00
Public Serv Colo. 4¾ pfd	92.00	97.00
Pubco	10.75	12.75
Public Serv New Mexico	31.00	34.00
Scruggs-Van Barten Com	9.75	11.50
Security Life & Accident	36.50	39.50
United Gold Mines	.08	.15
United Insurance	65.75	68.75
United American Life	32.50	35.50
Western Power & Gas	31.75	33.75

FOR GOOD PRINTING . . . IT'S
O'BRIEN
634-3444

"Good news—Dad's no longer using your picture as a target for his dart game."

Market's Drop Brings Variety Of Expressions

By ROGER LANE
AP Business News Writer

NEW YORK (AP)—The stock market's latest swoon brought a variety of expressions from Wall Street pundits, a group seldom in close agreement.

A good deal of opinion added up to the proposition that some backsliding simply was overdue after a sharp climb in prices late last year followed by several weeks of vacillation.

A "long overdue correction" was the way Benson B. Sloan Jr. put it. Sloan is an analyst for Harris, Upham & Co.

Thomas & McKinnon, another brokerage firm, blamed technical weakness in the market resulting from the big advance, plus "confusion over prospects for a tax cut."

Martin Gilbert of Van Alstyne, Noel & Co. called it a temporary setback that could be halted almost any time. He, too, mentioned the pronounced upswing that started in late October.

Gilbert observed that the market had lost ground in seven of the last eight trading sessions—as measured by the Dow Jones industrial average—but attached no special significance.

L.O. Hooper of W.E. Hutton & Co discounted the impression held by some that tax relief is headed down the drain.

New York Stocks Of Local Interest

Closing quotations Friday on stocks of special local interest furnished by McGlothlin & Co.

Hewlett Packard	70¾
Holly Sugar	33½
Maytag	30½
Pub Service of Colorado	29¾

Colorado Springs Stock Exchange

Cresson	.18	.24
Dr. Jack Pot	.03	.03½
Elkton	.02	.03½
Golden Lee	.04	.06
Golden Cycle	7.75	8.50
Jerry Johnson	.03½	.04½
Holly Oil	1.25	1.65
Holly Sug	.25	.33
Holly Sug Com	36.50	38.50

Friday sales were 200 Socal at 33¢

Denver Produce

DENVER BEANS
General bid to growers 1962 crop U.S. No 1 pintos 6.50-6.65 Denver rate shipping points, 1962 crop Great Northerns 7.50 Nebraska rate shipping points, No 1s 10 less.

DENVER EGGS
Market steady; demand moderate; offerings liberal; prices paid delivered Denver for eggs candled and graded to Denver, cases returned, Large whites AA 27-28; large mixed AA 26-27; medium whites and mixed AA 21-25; large whites A 24-25; large mixed A 23-24; mediums whites A 22-23; medium mixed A 20-22; small A 24-25; large whites and mixed B 20; medium B 14-15; undergrades large 14-15, small 7.

DENVER POTATOES
Total U.S. shipments Thur 600; Colo. 9; on track Fri 2; unloaded 2; diverted 0; arrived Idaho 3; trucklots Colo. 15, Idaho 2, Nebr 1.
Market steady; sales on wholesale market in less than carlot quantities 100 lb sacks U.S. No 1 size A washed unless otherwise stated; Colo red McClures 5¾ in. min. 2.65-2.75; 2½ in. up mostly 2.50; 50 lb sacks 2¼ in. min. 1.40-1.50; russets Colo. 4-14 oz. mostly 4.25; Idaho 10 oz. min. 5.25-5.50; 6-14 oz. mostly 5.00 4-8 and 6-10 oz 10-12 oz. 5.50-5.90; 50 lb cartons 3.00-3.20; Fla. new crop round reds 50 lb sacks size A 3.75-4.00.

Mutual Funds

By THE ASSOCIATED PRESS	Bid	Asked
Affiliated Fd	7.58	8.27
Am Mutual Fd	8.75	9.54
Axe Houghton B	8.19	9.01
Boston Fund	16.21	16.21
Broad Street Inv	13.18	14.40
Canada Gen Fd	16.07	17.56
Canadian Fund	16.43	17.95
Chemical Fd	10.57	11.55
Colonial Fd	10.87	11.87
Comw Invest	9.17	10.00
Comw Stk Fd	15.19	16.58
Delaware Fd	10.22	11.16
Divers Gth Stk	7.84	8.56
Divers Invest Fd	8.78	9.61
Dividend Shrs	3.16	3.46
Dreyfus Fund	15.17	16.57
Eaton & H Bal	11.47	12.53
Eaton & H Stk	13.68	14.95
Fidelity Cap	17.48	19.09
Fidelity Fund	14.62	15.97
FIF	4.03	4.41
Founders Mut	6.60	6.60
Fundamentl Inv	9.99	10.92
Hamil Fd Hi7	4.85	5.30
Hamil Fd Nda	4.57	No
Income Investor	9.13	9.98
Incorp Invest	14.67	16.02
Instit Growth	9.63	10.52
Invest Co Am	9.63	10.52
Invest Grp — Mut	10.94	11.96
Inv Grp — Stock	17.44	19.06
Inv Grp — Var Pay	6.21	6.79
Keystone Cus B 1	7.61	8.31
Keystone Cus B 2	7.61	8.31
Keystone Cus S 4	13.44	14.68
Lazard Fd	14.10	15.41
Leverag Sec Mut	8.64	9.44
Mass Invest T	14.03	15.33
Mass Invest Grth	9.68	10.58
Nati Investors	8.16	8.92
Nat Sec Fd	12.34	13.48
Nat Sec Grth	9.44	10.31
One Wm St	10.80	11.80
Puritan Fund	12.68	13.85
Putnam Fund	14.08	15.38
Putnam Grth Fd	9.68	10.58
Scudder Fund	14.39	15.72
Sel Amer Shrs	11.38	12.43
Shaw Mutual	11.96	13.07
Teleg Elect Fd	10.08	11.01
Texas Fund	12.68	13.85
Wall Street Inv	15.84	17.30
Washington Fd	11.38	12.43

SEOUL — A Korea electrical firm seeks help.

Interstate Gas Elects L. M. Stone Vice President

L. M. Stone, 59, controller of Colorado Interstate Gas Company since 1954, has been elected a vice president, it was announced Friday by President W. E. Mueller.

Stone was elected vice president by the board of directors at their regular quarterly meeting Thursday. He will continue as controller.

A native of Waurika, Okla., Stone is a graduate of the University of Oklahoma. He joined Colorado In-

L. M. STONE

* * *

terstate Gas Company in 1952 as assistant controller. He was named controller in January 1954.

Prior to joining CIG, Stone was employed for 15 years by Arthur Young and Company, Tulsa, Okla., where he was manager of accounting for the certified public accountant firm.

Following graduation from Oklahoma, Stone was employed by the Gulf Oil Corporation, Tulsa, from 1926 to 1933 in the accounting department. The following three years he was employed by the Shell Oil Company, Tulsa, and then joined Arthur Young and Company.

He and Mrs. Stone reside at 14 El Encanto Dr., Broadmoor.

Chicago Livestock

CHICAGO (AP)—Butcher hogs over 230 lbs were slow Friday and they sold steady to 25 cents lower while lighter offerings were steady to 25 cents higher.

Mixed No. 1 and 2 grades sold at $15.25-15.50 for 190-230 lb weights. The mixed 1-3 grades up to 250 lbs went at $14.50-15 and heavier weights at $13.75-14.60. Sows reached 13.75.

Slaughter steers were as much as 50 cents lower.

Mostly prime grade up to 1,300 lbs topped at $25.50. The choice to mixed high choice and prime of all weights moved at $23.50-25.25 and the good grade at $22.50-23.75.

Agents Looking For Clews in Political Murder

CHICAGO (UPI) — Swarms of undercover investigators Friday hunted enemies of slain Alderman Benjamin F. Lewis in a maze of power politics, intrigue over the "policy" gambling racket and a planned business venture that might have stepped on the toes of suburban gangsters.

Detectives searching for more immediate clues questioned two women who believed they heard the shots that killed the slim, dapper Negro Democratic "comer" and another woman who said she saw a man walking in an alley through which Lewis' assassin apparently fled.

Police Supt. Orlando W. Wilson's "new - look" department faced what shaped up as its biggest test since the former University of California crime school dean came here three years ago to reform a force shaken by a cops-turned-robbers scandal.

Mayor Richard J. Daley, cognizant of the fact that former State's Atty. Benjamin Adamowski already was making an issue of the Lewis killing in their battle for the mayoralty election next month, offered a $10,000 reward for information leading to the apprehension and conviction of the killer.

Daley made the offer on behalf of the city at a news conference. He said he knew nothing of reports that Lewis had made enemies of the racketeers that prey on Chicago's Negroes with the nickel and dime "policy" game.

The mayor also said he had no information on reports — being checked out by Wilson's detectives —that suburban Cicero underworld leaders had been angered by Lewis' efforts with business colleagues to launch a new savings and loan association.

Lewis' body — three bullets from an automatic pistol fired "Chinese execution" style into the base of the skull — was found Thursday sprawled on the carpeted floor of his new political headquarters in the turbulent 24th Ward.

Coroner Andrew Toman estimated that the aldermen died at around 8 a.m. but police said they believed he was killed Wednesday night.

Members of the Police Tactical Undercover Function TUF guys posing as West Side residents joined detectives of the gambling, vice, narcotics and organized crime units in the all-out hunt.

Investigators were rounding up and questioning Negro politicians about Lewis' possible enemies in the rough-and-tumble battle for political power in former "white" wards.

Hoover Says Public Helps Auto Thieves

WASHINGTON (UPI) — FBI Director J. Edgar Hoover said Friday American automobile owners operate a "red carpet" service for car thieves.

Hoover said an all-time high of 350,000 automobiles valued at $290 million were stolen last year, a 9 per cent increase from 1961. "An alarming percentage of these cars were left with keys in the ignition," the FBI director said.

Writing in the monthly FBI Law Enforcement Bulletin, Hoover said "careless and lazy drivers who fail to properly secure their automobiles are inviting young people to break the law."

The bulk of all car thefts are committed by young people, he said. Last year, 86 per cent of all auto theft arrests were of persons under 25 years old and about 54 per cent of those charged with the crime were referred to juvenile courts.

"Joyrides and neighborhood jaunts by young people in stolen cars are not prankish capers of restless youth," Hoover said.

GOREN ON BRIDGE

WEEKLY BRIDGE QUIZ
BY CHARLES H. GOREN
[© 1963: By The Chicago Tribune]

Q. 1—As South you hold:
♠K6 ♡854 ◇1032 ♣K7652
Your partner opens with four no trump. What do you bid?

Q. 2—As South, vulnerable, you hold:
♠AJ93 ♡AK9854 ◇Q104
The bidding has proceeded:

South	West	North	East
1♡	2♣	Double	Pass
?			

What do you bid now?

Q. 3—As South you hold:
♠2 ♡63 ◇KQJ6542 ♣963
The bidding has proceeded:

East	South	West	North
Pass	Pass	Pass	1NT
Pass	?		

What is your response?

Q. 4—Both vulnerable, and as South you hold:
♠Q10652 ♡AK963 ◇ ♣102
The bidding has proceeded:

North	East	South	West
1♣	1♡	1♠	4♡
Pass	Pass	?	

What do you Bid now?

Q. 5—Both vulnerable, and as South you hold:
♠K1092 ♡AKQ2 ◇AJ1093
The bidding has proceeded:

South	West	North	East
1◇	2♣	2◇	5♣
?			

What do you bid now?

Q. 6—As South you hold:
♠K9 ♡AQJ8 ◇AQJ75 ♣A8
The bidding has proceeded:

South	West	North	East
1◇	Pass	2♣	Pass
2♡	Pass	2♠	Pass
3NT	Pass	5♠	Pass
?			

What do you bid now?

Q. 7—As South you hold:
♠952 ♡Q ◇98542 ♣A1062
The bidding has proceeded:

North	East	South	West
1♡	Pass	1NT	Pass
2♡	Pass	?	

What do you bid now?

Q. 8—Both vulnerable, and as South you hold:
♠102 ♡863 ◇AJ5 ♣AKQJ4
The bidding has been opened by your right hand opponent with one spade. What do you bid?

(Look for answers Monday)

READY TO HAUL ANCHOR . . . are the children of the Redeemer Lutheran School of Colorado Springs as they stand in an Army assault boat. This assaula boat, part of the static display at the 5th Infantry Division (Mechanized) anniversary review, proved to be a highlight in the childrens day, which was capped by dinner with the 5th Medical Battalion.

Justice Gives Man 90 Days For Violations

Justice of the Peace H. C. McShane sentenced Henry Raymond Tafoya to 90 days in county jail for driving while his license was suspended. This was the second time within a year that he has been charged with the same violation. Tafoya, 18, of 720 S. Corona St. was ticketed by State Patrolman Ken Shiflet on North Nevada Avenue Feb. 23. The defendant was also fined $25 and $4 costs on a further charge of reckless driving.

A 70 - year old man, Joseph Frederick Bush, of 412 E. St. Vrain St. paid a $200 fine and costs for drunk driving. Bush was arrested Monday on North Wahsatch Street by Police Officer C. M. Maloney.

Hit and run on West Colorado Avenue Feb. 20 cost Tressie Berton Blanot, 45, of 6955 S. 8th St. $10 and costs. The officer was C. J. Cates of the police department.

State Patrolman J. Fred Henderson cited Harvey Clark Ashcraft, 17, of 2032 S. Corona St. for drag racing on Harrison Road Monday. A $15 fine and costs were imposed.

Reckless driving on U. S. Highway 24 cost Joseph Oteri Jr., 23, of Ft. Carson, $25 and costs. The offense happened Feb. 18 and the state patrolman was Paul H. Cornell.

John Bonforte paid a $20 fine and costs for speeding. Bonforte, 64, of 1285 Mesa Dr. was traveling at 55 miles per hour on U. S. Highway 85-87 Feb. 1 where the speed limit is 40. A. C. Ferrero was the ticketing officer.

Terry Lee Ashley, 16, of 96 Rose Dr. was charged with having no valid operator's license and received a $6 fine and costs. The violation happened Sunday on Costilla Street. The officer was Donald C. Bowling of the police.

State Patrolman Paul H. Cornell cited Jose E. Sandoval, 37, of 2246 Bison Dr. as he was driving the wrong way on a one - way street Feb. 22. The incident happened on East St. Elmo Street and a $10 fine and costs were imposed.

A Ft. Carson man, Phillip Randall Whitt, 23, paid a $10 fine and costs for misuse of plates on U.S. Highway 85-87 Jan. 31. State Patrolman Pete Thiel ticketed him.

Dana Micheal Dunayan, 18, of Ent was given a summons by State Patrolman A. C. Ferrero for driving with an expired temporary permit. He was stopped on U. S. Highway 24 and fined $10 and costs.

Defense Department To Use Florida Field

MIAMI, Fla. (AP)—Miami Port Authority officials say the Defense Department plans to move into Opa-Locka Airport, once a Marine air base.

Opa-Locka, outside Miami, was a busy temporary facility of the military during the Cuban crisis last fall. About 10,000 troops were quartered there. About 100 are left.

Port Authority attorney James Eckhart said Thursday negotiations are under way for Defense Department use of the field.

GAZETTE-TELEGRAPH
Your Freedom Newspaper
Published afternoons Monday thru Friday, mornings Saturday and Sunday, by Freedom Newspapers, Inc., 30 South Prospect. Phone 632-4641.
Second class postage paid at Colorado Springs, Colorado.
SUBSCRIPTION RATES
Delivered by Junior Merchants in Colorado Springs and Suburbs, Daily and Sunday per week 35¢. All other by Carriers $1.50 per month. Suburban by mail, Daily and Sunday $1.25 per month. Daily only $1.00 per month. All other by mail in Colorado, Daily and Sunday, $1.50 per month. Sunday only 65¢ per month. Outside Colorado, by mail, Daily and Sunday, $2.00 per month. Sunday only 65¢ per month.

Gazette Telegraph Missing? Dial 632-4641 before 6 p.m. weekdays, 7 p.m. weekends.

CAPITOL STUFF

By TED LEWIS

WASHINGTON, — The congressional baiters of the Kennedy Administration on the Cuba issue, especially the Republicans, have suddenly begun to wonder if it is going to be politically wise to force all the facts out into the open.

This is because, even at this early stage of congressional prying into the administration's Cuba activities, it is turning out that the Central Intelligence Agency has had a most sorry record. The CIA, therefore, could well turn out to have been the biggest bungler, rather than the White House.

Such a climax to a congressional investigation would make Republicans most distressed and for a simple reason. The big controversial spy agency was headed up for eight years by Republican Allen Dulles, and his successor, John McCone, who took over in October, 1961, also has been a life-long partisan Republican.

Republicans became definitely aware last week of the danger that an attack on President Kennedy's handling of the Cuban problem could ricochet to CIA's McCone and Dulles.

This came when Senate GOP Leader Everett Dirksen revealed that four American fliers had been killed over the Bay of Pigs in April 1961, and the administration mysteriously had kept the fatalities secret.

It now turns out that it was not the White House that was responsible for concealing the information. It was the CIA, and the White House simply bowed to the hush hush demand of the agency.

The CIA, of course, has always been obsessed by the need of secrecy, and this case was typical of the way the intelligence outfit hides its head in the sand.

Of course, the four fliers had been working for the CIA at the time of their death! So what? The CIA trained the Cuban exile invasion army, got the ships for it, and the weapons. The best estimates are that more Americans on the CIA payroll were operating in the training areas and in other hotfoot operations preparatory to the invasion fiasco than the 1,400 Cuban freedom fighters.

So Dirksen, in disclosing the death of the fliers found out he was making far less political hay than he had hopefully expected. His target was Kenned

CHURCHES OF THE PIKES PEAK REGION

NLC Churches Set Visiting Minister Series

The visiting minister program, successfully established during the 1962 Lenten season, will be carried out again this year among National Lutheran Council churches in Colorado Springs.

Under the program, ministers preach to their own congregations on Ash Wednesday and Maundy Thursday, April 11. In between, they visit the pulpits of other churches on Wednesdays in Lent.

The Lenten worship services will begin at 7 p.m. Wednesday in Ascension Lutheran Church, Faith Lutheran Church, Mt. Calvary Lutheran Church, Our Saviour's Lutheran Church, First Lutheran Church, Shepherd of the Hills Lutheran Church and Faith Lutheran Church in Security.

Overall theme will be "From Sinai to Calvary" based on the Book of Hebrews. It will be developed to relate Old and New Testament concepts.

The ministers participating have been assigned a specific topic to carry thru the series as follows:

The Rev. Obed Sunde of Ascension Lutheran Church, "Passover"; the Rev. R. C. Jacobsen of Shepherd of the Hills, "Covenant"; the Rev. Armand L. Asper of Mt. Calvary Lutheran Church, "Tabernacle"; the Rev. Halvard H. Running of Our Saviour's Lutheran Church, "Prophet;" the Rev. Christian J. Thearle of First Lutheran Church, "King"; the Rev. Kenneth Tjornehof of Faith Lutheran Church, "High Priest."

Two New Clubs Being Formed at First Lutheran

The first of two new clubs, being formed at First Lutheran Church here will hold its initial meeting at 5 p.m. Sunday.

The club is for single young adults who are beyond the high school age and is being formed under the sponsorship of Miss Edith Schnieder. One of the first orders of business will be the selection of a name for the organization.

A couples club will hold its first meeting at 7:30 p.m. Friday in the fireside room at the church. Mr. and Mrs. James Fahrenkrug, Mr. and Mrs. Arnold Schaefer and Mr. and Mrs. Jerry Levad are the steering committee for this group.

Meanwhile, church spokesmen said the women of the church are holding weeklong prayer meetings each morning at 10 o'clock in the homes of church members.

Guest minister for the mid-week Lenten service to be held at 7 p.m. Wednesday will be the Rev. H. H. Running of Our Saviour's Lutheran Church, who will discuss "Christ the Prophet."

WHY SHE BLOWS

BATESVILLE, Ark. (AP) — Wind blows out of "Blowing Cave" on Sullivan Creek near here. It's a puzzle to geologists, who haven't been able to find where the wind comes from.

Notice

Notices for next Saturday's church page must be in the office of the Gazette Telegraph by 12 o'clock next Wednesday.

ASSEMBLY OF GOD

BLACK FOREST ASSEMBLY OF GOD, Templeton Gap & Burgess Rd. Allen T. Sinclair, pastor. Sunday school 9:45 a.m. Morning worship 11. Youth service 6:30 p.m. Evening service 7:30 p.m. Bible study and prayer 7:30 p.m. Wednesday.

FIRST ASSEMBLY OF GOD, Pikes Peak and Walnut St. George E. Smith, pastor. Sunday school 9:45 a.m. Worship hour 11 a.m. Christ Ambassadors vesper hour 6:30 p.m. Evangelistic service 7:30 p.m. Bible study and prayer 7:30 p.m. Wednesday.

KNOB HILL ASSEMBLY OF GOD CHURCH, 2831 E. Willamette Ave. Rev. L. L. Bennett, pastor. Sunday school 9:45 a.m. Worship services 11 a.m. Youth service 6:30 p.m. Evangelistical service 7:30 p.m. Midweek prayer meeting 7:30 p.m. Wednesday.

MONUMENT ASSEMBLY OF GOD, Monument. Rev. S. W. Kastl, pastor (473-2317). Sunday school 9:45 a.m. Morning worship and Junior Church 11. Young people's service 6:45 p.m. Evangelistic service 7:45 p.m. Prayer meeting 7:30 p.m. Wednesday.

NORTHSIDE ASSEMBLY OF GOD CHURCH, 3703 Windsor Ave. Huntington Heights. Rev. Roy L. Brooks, pastor. Sunday school 9:45 a.m. Morning worship 11. Evening service 7:30. Midweek service 7:30 p.m. Thursday.

SECURITY ASSEMBLY OF GOD, 1301 Widefield Dr. Rev. Verl M. Green, pastor. 392-7788. Sunday school 9:45 a.m. Morning worship 11. Evening service 7:30 p.m. Midweek service 7:30 p.m. Wednesday.

WOODLAND PARK ASSEMBLY OF GOD CHURCH, Woodland Park, Colorado. Rev. Lochard E. Smith, minister. Sunday school 9:45 a.m. Morning worship 11. Evening service 7:30. Prayer meeting 7:30 p.m. Wednesday.

BAPTIST

AUDUBON HEIGHTS BAPTIST CHURCH, American Baptist Convention. Blvd. at Jackson St. Dr. John E. Skeen, pastor. Sunday school 9:45 a.m. Morning service 11.

BAPTIST BIBLE TEMPLE (Baptist Bible Fellowship), of Springfield, Mo. Dr. W. Wilmarth, Rev. Wesley Walkland, minister. Church school 9:45 a.m. Morning service 10:50. Young people's service 6:30 p.m. Evening service 7:30. Prayer service 7:30 p.m. Wednesday.

BAPTIST TABERNACLE (premillennial, independent and missionary), 1215 Prairie Rd. Rev. Ken Johnson, pastor. Sunday school 9:45 a.m. Morning worship 11. Prayer meeting 7:30 p.m. Wednesday.

BETHANY BAPTIST CHURCH, 1930 W. Colorado Ave. Rev. C. L. Moser, pastor. Sunday school 9:45 a.m. Morning worship 11, sermon, "Communion, Then Labor." Rev. Roy Cyr, Baptist evening fellowship 6:30. Evening worship 7:30, sermon, "Two Ways of Seeking Rest." Rev. Roy Cyr, Baptist evening fellowship 6:30. Evening worship 7:30, sermon, "Two Ways of Seeking Rest." Anchorage class 7:30 p.m. Monday. Willing Workers 1:30 p.m. Tuesday. Sweethearts supper 6:30 p.m. Tuesday. Monthly business meeting 7:30 p.m. Wednesday. Boy Scouts 7 p.m. choir rehearsal 7:30 p.m. Thursday.

BIBLE BAPTIST CHURCH (American Council of Christian Churches), 615 S. 8th St. Rev. Glen Smith, pastor. Sunday school 10 a.m. Morning worship 11. Jr. and young people service 6:30 p.m. Adult question and answer time 6:30 p.m. Evening service 7:30. Midweek prayer service 7:30 p.m. choir rehearsal 8:30 p.m. Wednesday.

CRAGMOR BAPTIST CHURCH, Youth Center YMCA, Weber and Bijou (temp.). Delbert Watson, pastor. 633-2063. Sunday school 10 a.m. Morning worship 11. Young people's service 7 p.m. Evening worship 7:30. Prayer service 7:30 p.m. Wednesday at 300 Elmwood Circle.

EMMANUEL BAPTIST CHURCH, 84 Sherri Security Place. Mel W. Taylor, pastor. Sunday school 9:45 a.m. Wednesday ladies visitation 7 p.m. Prayer visitation 7 p.m. Thursday.

FIRST BAPTIST CHURCH, Kiowa and Weber. Dr. Robert E. Hosack, pastor and Rev. Allen Lee, pastors. Sunday school 9:45 a.m. Morning service 6:45 a.m. sermon: Luke's Manic Depressive Psychosis. Choral choir rehearsal 9:30 p.m. Training groups 4 p.m. Evening service sermon: Great Bible Characters: Gehazi, Gaius, Agrippa. Fellowship 12 noon, prayer meeting and Bible study 2:30 p.m. prayer service 7:30 p.m. Wednesday. Chancel choir rehearsal 7:30 p.m. Thursday. New member dinner 6:30 p.m. Friday.

FIRST BAPTIST CHURCH, Fountain, Colorado. W. Max Hall, pastor. Sunday school 9:45 a.m. Morning worship 11. Youth meeting 6:30 p.m. Evening worship 7:30. Midweek service Wednesday.

FRIENDSHIP BAPTIST CHURCH, 633 E. Dale St. Dr. J. Marion, pastor. Church school 9:30 a.m. Morning worship 11. B.Y.P.U. 6 p.m. Evening worship & Prayer service 7:30 p.m. Tuesday. Teachers meeting 7 p.m. Friday.

GRACE AND TRUTH MISSIONARY BAPTIST CHURCH, 417 S. Cascade Ave. Rola W. Ford, pastor. Evening service 6:30 p.m. Cottage service 7 p.m. Wednesday.

GRACE BAPTIST CHURCH (Independent, Premillennial, Missionary), 1429 Shriver Dr. Clifford Gideon, pastor (ME 2-0460). Sunday school 9:45 a.m. Morning worship 10:50. Evening worship 7:30. Midweek prayer and Bible study 7:30 p.m. Wednesday. Ladies 1 p.m. on 1st and 3rd Thursday.

HIGHLAND PARK BAPTIST CHURCH, 2315 N. Circle Drive. Rev. Paul A. Appel, pastor. Sunday school 9:45 a.m. Morning service 11, sermon: "A Hearty Religion." Baptist evening fellowship 6 p.m. Evening service 7, topic: "Willing To Suffer." Young people's supper 5:30 p.m. youth meeting 6:30. Tuesday, Choir rehearsal 7:30 p.m. Wednesday.

PRIMITIVE BAPTIST CHURCH, 1201 W. Pikes Peak. Elder Ira M. Fry, pastor. Services 10:30 a.m. and 2 p.m. second and fifth Sundays.

PUEBLO MISSIONARY BAPTIST CHURCH, 702 S. Tejon. Rev. Paul Pound, pastor. Sunday school 10 a.m. Morning service 11. BTU 6:30 p.m. Evening Worship 7:30.

ST. JOHN BAPTIST CHURCH, 217 Pueblo Ave. Rev. Milton Proby, pastor. Sunday school 9:30 a.m. Morning service 11 a.m. Young people's service 5 p.m. Evening service 7:30 p.m. Gospel chorus rehearsal 7:30 p.m. Monday. Midweek prayer service 7:30 p.m. Wednesday. Senior choir rehearsal 7:30 p.m. Thursday.

STRATTON MEADOWS BAPTIST CHURCH, 1005 Mercury. "A Church for the Whole Family." Rev. Roy O. Holborow, pastor. Sunday school 10 a.m. Morning worship 11. Evening worship 7:30.

TEMPLE BAPTIST CHURCH (Conservative, Baptist), 1311 S. Cascade Blvd. Rev. Philip N. Smith, pastor. Sunday school 9:45 a.m. Morning worship 11, sermon: "Preparing God's Altar for Revival." Young people's service 5:45 p.m. Evening service 7, sermon: "God's Message to a Mongrel Church." Pioneer Girls and Boys Brigade, church visitation 7 p.m. Monday. Advisory board 7:30 p.m. Tuesday. Midweek prayer meeting 7:30 p.m. choir rehearsal 8:15 p.m. Wednesday. WMF White Cross Day 10 a.m. Thursday.

TRINITY BAPTIST CHURCH, 822 S. Nevada (ME 5-5788). Rev. L. W. Harvey, pastor. Sunday school 9:45 a.m. Morning service 11. B.T.U. 6 p.m. Evening service 7.

SOUTHERN BAPTIST

BELLEVUE BAPTIST CHURCH, 2410 Templeton Gap Road. Rev. Wayne Hamblin, pastor. Church school 9:45 a.m. Morning worship 10:50. Training Union 6 p.m. evening worship 7:30. Leaders conference Royal Ambassadors (girls & boys) 7 p.m. Choir rehearsal 8:30 p.m. prayer meeting 7:45 p.m. Adult choir rehearsal 8:30 p.m. Wednesday. Women's Missionary Union 9 a.m. visitation 3 p.m. and 7 p.m. Thursday.

CALVARY BAPTIST CHURCH (Southern), 115 S. Corona. Rev. Norman E. Kinsey, minister. Sunday school 9:30 a.m. Morning worship service 7:30. Midweek prayer service 7:30 p.m.; choir rehearsal 8:30 p.m. Wednesday.

EAST SIDE BAPTIST CHURCH, 807 N. Circle Drive. Rev. George Ray, pastor. Sunday school 9:45 a.m. Worship service 11 a.m. Training Union 6:30 p.m. Evening worship 7:30. Officers and teachers 7 p.m. prayer service 7:45 p.m. Wednesday.

FIRST BAPTIST CHURCH (Southern Baptist), 305 Norman St. Security. Rev. Lewis Adkinson, pastor. Sunday school 9:45 a.m. Morning service 11. Training Union 6:45 p.m. evening service 7:45. Midweek prayer service 7:30 p.m. Wednesday.

FIRST BAPTIST CHURCH, Woodland Park Colo. Rev. Paul B. Cawthon, pastor. Sunday school 9:45 a.m. morning worship 11. Training union 7:30 p.m. evening service 7:45 p.m. Prayer service and Bible study 7 p.m. Wednesday. Fellowship dinner 6:30 p.m. 2nd Wednesday of each month.

FIRST SOUTHERN BAPTIST CHURCH, Palmer Park and Union Streets. R. D. Kinney, pastor. Sunday school 9:45 a.m. Morning worship 11. Training Union 6:30 p.m. Evening worship 7:30. Prayer service 7:30 p.m. Wednesday.

FIRST SOUTHERN BAPTIST CHURCH, Black Forest. E. Snoute & Claire Lade, Warren E. Butler, pastors (Phone 2242). Sunday school 9:45 a.m. Morning worship 11. Training Union 6:15 p.m. Evangelistic service 7:15 p.m. Midweek prayer meeting 7 p.m. Wednesday. Auxiliary meeting, twice monthly. Brotherhood and Women's Mission Society meet monthly.

NORTH SIDE BAPTIST CHURCH, 3120 Virginia Ave. at 4th St. Virginia Heights. Rev. E. E. Schowalter, pastor. Sunday school 9:45 a.m. Morning worship 11. Training Union 6:45 p.m. Evening worship 7:30. Midweek service 8 p.m. Wednesday.

PLEASANT VALLEY BAPTIST CHURCH, W. Bijou and 30th. L. D. Cox, pastor. Sunday school 9:45 a.m. Worship service 11. Training Union 6:30 p.m. Evening worship service 7:30.

SKYWAY BAPTIST CHURCH, 2425 Mesita Road. Rev. John P. Baker, pastor. Sunday school 9:30 a.m. Morning worship 10:50 a.m. Training Union 6:30 p.m. Evening worship 7:30 p.m. Midweek service 7:30 p.m. Wednesday.

CATHOLIC

CHURCH OF THE DIVINE REDEEMER, 1645 E. Cache La Poudre. Fr. Noble Theobald, pastor. Rev. Mgr. Mohler, assist. pastor. Sunday Masses 6, 7, 8, 9:30, 11, 12:15 and 5 p.m. Weekday Masses 6, 7:30, 8 and 9 a.m. Confessions Saturdays and eves of feasts 4:30 and 7:30 p.m. Mother of Perpetual Help Novena 7:30 p.m. Monday.

CORPUS CHRISTI CHURCH, Jackson and Cascade. Rev. Bernard O'Hara, pastor. Rev. Bernard O'Hara, assistant pastor. Sunday Masses 7, 8, 9, 10, 11:30 a.m. and 12:15 p.m. Weekday Masses 6:30 and 7:15 a.m. Saturdays and school holidays 6:30 and 8 a.m.

HOLY FAMILY CATHOLIC CHURCH, Security. Operated by Sunday Masses at 8, 9:30 and 11 a.m. Confessions Saturday 4 to 5 p.m., 7:30 to 8:30 p.m.

HOLY TRINITY CHURCH, 3115 Poinsettia Drive (temp.). N. E. Colorado Springs). (633-2132). Rev. John L. Aylward. Sunday Masses, 8, 9 and 11 a.m. Holydays 7 and 9 a.m. and 5:30 p.m. First Fridays, 6:30 a.m. Confessions 4 to 5:30 p.m. and 7:30 to 9 p.m. Saturday.

ORLATE FATHERS

COLORADO SPRINGS — Sacred Heart Church, 2026 W. Colorado Ave. Rev. J. Nicholas, O. M. I., pastor. Sunday Masses, 6:30, 8, 9:30, 11:30 a.m. and 7 p.m. Holydays 6:30, 8, 9:30 a.m. and 7 p.m. First Friday Masses 6:30, 8:15, 11 a.m. and 7 p.m. Confessions 4 to 5:45, 7:30 to 8:30 also during all Masses.

CASCADE, COLO. — Chapel of the Holy Rosary. Sunday and Holyday Mass 10 a.m. Confession before Mass.

MANITOU SPRINGS, COLO. — Chapel of Our Lady of Perpetua, Hesh. 154 Manton Ave. Sunday and Holyday Masses 5:30 a.m.

OUR LADY OF GUADALUPE CHURCH, 407 S. Tejon. Rev. James Probena, C. R., pastor. Sunday Masses 8, 11 and 6 p.m. Weekdays 7:30 a.m. Holy days of obligation 7, 8 and 6 p.m.

OUR LADY OF THE WOODS CHURCH, Woodland Park. Rev. Michael Kavanaugh, pastor. Sunday Mass 8 a.m. Confessions 4 - 5 p.m. Saturday and before Mass.

ST. MARY'S CATHOLIC CHURCH, 22 W. Kiowa St. Msgr. Robert F. Hoffman, pastor. Rev. John Jensen and Rev. Lee Kennedy, assistant pastors. Sunday Masses 6, 7, 8, 9:30, 11, 12:10 and 5 p.m. Third Order of St. Francis 9 a.m. first Sunday. Weekday Masses 6:30 and 7:45 a.m.

ST. PAUL'S CHURCH, (Pauline Chapel), Manitou. Rev. Michael Harrington, pastor. Rev. Daniel Keller, assistant pastor. Sunday Masses 7, 8:30, 10 (High) and 12 noon. Week Days Masses 7 and 8. Confessions Saturdays and eve of holydays 4:30 and 7:30 p.m. Baptisms 2 p.m. Sundays in chapel.

CHRISTIAN

CENTRAL CHRISTIAN CHURCH, 2002 W. Pikes Peak Ave. R. M. Northstrand, minister. Bible school 9:20 a.m. Worship service 10:30 a.m. Jr. church 10:30. CYF 6:30 p.m. Evangelistic hour 7:30 p.m. Midweek Bible study 7:30 p.m. Wednesday.

CHRISTIAN CHURCH OF SEDUR ITY, 822 Aspen Drive. Marvin Brewer, minister. Bible school 9:45 a.m. Morning worship 10:45. Church youth hour 6 p.m. Evening worship 7 p.m.

FIRST CHRISTIAN CHURCH, (Disciples of Christ), Platte and Cascade. Rev. Warren Hike, pastor. Church school 9:40 a.m. Morning service 9:55 and 10:50, sermon: "Those of the Way." Church membership training classes 9:45 a.m.

VILLAGE CHRISTIAN CHURCH, Primrose and Marigold Drives. C. Wilmister Bryan, minister. Sunday school 9:30 a.m. Morning service 10:45. Choir rehearsal 7:30 p.m. Thursday.

CHRISTIAN SCIENCE

FIRST CHURCH OF CHRIST, SCIENTIST, corner of Boulder and Cascade Ave. Sunday school 10 a.m. Morning service 11, sermon: "Christ Jesus."

CHRISTIAN SCIENCE READING ROOM, 132 N. Tejon St. Open to the public for Bible Study and Christian Science literature. Free lending library 10 a.m. to 5 p.m. daily except Wednesday 9 a.m. to 7:30 p.m. Sundays and holidays 2 to 4 p.m.

CHURCH OF CHRIST

CENTRAL CHURCH OF CHRIST, corner of Boulder & Weber. Lynn Newton, evangelist. Sunday school 9:45 a.m. Worship service 10:45 a.m. Evening worship service 7. Bible study 7 p.m. Wednesday.

CHURCH OF CHRIST, 1102 E. Boulder. ME 3-2943. Lord's Day meetings: Worship 8 a.m., 10:50, 6:30. Bible study and prayer service 7:30 p.m. Wednesday.

CHURCH OF CHRIST, 719 S. Prospect. Hubert Hughes, minister. Bible study 9:45 a.m. Morning worship 10:50 a.m. Bible study 6:30 p.m. Adult choir rehearsal 8:30 p.m. Wednesday. Ladies meeting 3 p.m. and 7 p.m. Thursday.

CHURCH OF CHRIST, corner Cedar and Cimarron Sts. C. H. Turner, evangelist. charge (634-5413). Bible study 10 a.m. Lord's Supper and edification 11 a.m. Invitational service and Bible lessons 7 p.m.

CHURCH OF CHRIST, 1402 W. Pikes Peak. Kenneth Ratcliff, minister. Worship service 10:45 a.m. Communion 11:45 a.m. Evening service 6 p.m. Classes at 9:45 a.m. Midweek meeting 7:30 p.m. Wednesday.

CHURCH OF CHRIST, 2002 Palmer Park Blvd. Weeper, minister. 634-9433. Bible school at 9:45 a.m. Worship service 10:45 a.m. Worship service 7:30 p.m. Bible study and prayer 7:30 p.m. Wednesday.

CHURCH OF CHRIST (Christian), 513 N. Prospect. Pat Harper, minister. Sunday school 9:30 a.m. Communion and morning worship 10:30. Youth group 6 p.m. Worship service 7 p.m. Prayer service and Bible study 7 p.m. Wednesday.

CHURCH OF CHRIST OF SEDURITY, 315 Security Place. Rev. Ches Worden evangelist. Morning worship and Bible classes 10 a.m. Evening worship 7:30.

CHURCH OF GOD

CHURCH OF GOD, 2140 E. Willamette Ave. Bill Parson, pastor. Sunday school 9:45 a.m. Morning service 11. Evening service 7:30 p.m. Wednesday prayer meeting 7:30 p.m. Thursday.

CHURCH OF GOD, E. Kenosha & N. River Sts. (Church of the Christian brotherhood hour). Dr. Gene Mesaros, pastor. Sunday school 10:30 a.m. Sermon: The Saved Peter. Choir rehearsal 11:30 a.m. Board of Christian Education 7 p.m. Combined prayer meeting & youth service 6:30 p.m. Rev. Peter Church. Midweek prayer service 7:30 p.m. Wednesday.

CHURCH OF GOD OF THE ABRAHAMIC FAITH, Board room, YWCA. Bible study class 4:30 to 5:30 p.m. Sunday.

CHURCH OF GOD IN CHRIST, corner of Spruce & Willamette Ave. Chester E. Morgan, minister. Sunday school 9:45 a.m. Morning worship 11 a.m. Youth group 6:45 p.m. Sierra hour 8:30 p.m. Midweek prayer service 7:30 p.m. Wednesday.

CHURCH OF GOD PROPHECY, 723 N. Hancock Road. Jack Brown, pastor. Sunday school 10 a.m. Morning worship 11. Young children's service 6:30 p.m. young people's meeting 6 p.m. Evening service 7:45 p.m. Prayer meeting 7:45 p.m. Wednesday.

COMMUNITY CHURCH OF GOD, Church of the Air Force Rotherham, 15th & W. Pikes Peak Ave. Gary J. R. Herrington, pastor. Sunday school 9:45 a.m. Morning service 10:50 a.m. Young people's service 6:30 p.m. evening service 7:30 p.m.

THE CHURCH OF GOD HOLINESS, N. Circle Ln. at Willamette Place. Rev. Hiro. Desmond Rigdon, pastor. Sunday school 9:45 a.m. Church service 11 a.m. Young people's service 6:30 p.m. Evangelistic service 7:30 p.m. Prayer service 7:30 p.m. Friday.

CHURCH OF THE BRETHREN

ANTIOCH CHURCH OF THE BRETHREN, (8 miles East of Yoder on Jimmy Camp Road). Jack Haviice, pastor. Sunday school 10 a.m. Preaching 11 a.m. Family service each second Sunday 7:30 p.m.

FIRST CHURCH OF THE BRETHREN, 617 N. Circle Drive. Rev. Samuel Flora, pastor. Sunday school 9:30 a.m. Morning worship 10:30. Sermon: Matthew the Man Who Held No Grudge. Youth fellowship 6 p.m. Junior choir 6 p.m. Hymn sing and Bible study 7 p.m.

COMMUNITY

PEYTON COMMUNITY BAPTIST CHURCH, Peyton, Colorado. Pastor, G. Eaton. Sunday School 10 a.m. Morning service 11. Young people's service 6:30 p.m. Evening service 8 p.m. Thursday.

ROSWELL COMMUNITY CHURCH, corner of Polk and Beacon Sts. Rev. Harry Lutton, Jr., pastor. Church 9:30 a.m. Sunday school 10 a.m. Morning worship 11. Youth service 6:30 p.m. Evening service 7:30. Prayer service 7:30 p.m. Wednesday.

WOODLAND PARK COMMUNITY CHURCH, (Interdenominational). Rev. P. R. Epley, pastor. Sunday school 9:45 a.m. Morning worship 11 a.m. Evening service 7:30 p.m. Midweek service study 7:30 p.m.; choir rehearsal 8:30 p.m. Wednesday. Youth fellowship 7:30 p.m. Thursday.

CONGREGATIONAL

BLACK FOREST COMMUNITY CHURCH (United Church of Christ), Nicholas Nassif, minister. Sunday school 9:45 a.m. Morning worship 11. Sr. P.F. 7 p.m. Jr. P.F. 7 p.m. Friday.

BROADMOOR COMMUNITY CHURCH, 8th St. and Lake Avenue. George Worley Otto, minister. Sunday school 11 a.m. Morning service 11, sermon: "A Church at the Georgia." Pilgrim Fellowship 7 p.m. Social Action committee 7:30 p.m. Tuesday. Long-range Planning Committee 8 p.m. Wednesday. Children's choir rehearsal 5:30 p.m. adult choir 7:30 p.m. new members Chancel choir rehearsal 7:30 p.m. Thursday.

COMMUNITY CONGREGATIONAL CHURCH, Pawnee & High Sts. Manitou Springs. Rev. Clifford Lewis, pastor. Church school 9:30 a.m. Church service 10:45 a.m. Choir rehearsal 7 p.m. Wednesday.

FIRST CONGREGATIONAL CHURCH, No. 1 on at K. St. Vrain. Jesse W. Harris, minister. Church school 9:30 and 11. Coffee hour 10:30 a.m. Board of Our Christian World Mission 7:30 p.m. Board of Deaconesses 9:30 a.m. Board of Christian Education 7:30 p.m. Monday. Theology discussion group 7:30 p.m. Tuesday. Bible discussion class 10 a.m. Plymouth Circle 1:30 p.m. Executive Council 7:30 p.m.; "Great Decisions" group 7:30 p.m. Wednesday. "Great Decisions" group 10 a.m.; sr. choir rehearsal 8:15 p.m. Confirmation class 7:30 p.m. Thursday. Friendly Circle 10 a.m. Del Norte and Pioneer Circle meetings 2:30 p.m. Friday.

THE CHURCH IN THE WILDWOOD, Green Mountain Falls, Colorado. Rev. Donald Pyle, minister. Sunday school 9:30 a.m. Church service 11 a.m. Junior choir rehearsal 7:30 p.m. Thursday.

EPISCOPAL

CHAPEL OF THE HOLY SPIRIT, 115 N. Union Blvd. The Rev. Arthur W. Piermont, vicar. Sunday 7 a.m. Holy Communion. 9 a.m. and 10:45 a.m. Family Service and Church school. (1st Sunday Holy Communion). Wednesday 10:30 a.m. Holy Communion and Spiritual Healing. Friday 7 a.m. Holy Communion followed by breakfast.

CHAPEL OF OUR SAVIOUR, Fourth St. and Polo Dr., Broadmoor. The Rev. Jack Burnette, vicar. Sunday 7:30 a.m. Holy Communion. 9 a.m. Family Service (Holy Communion third Sunday) 11 a.m. Morning prayer and sermon (Holy Communion first Sunday). Wednesday 10:30 a.m. Holy Communion.

CHAPEL OF ST. MICHAEL THE ARCHANGEL, Pine Creek Estates. The Rev. Leamond C. O'Connell, vicar. Sunday school 9:30 a.m. Family Service and Church School. Third Sunday Holy Communion.

GRACE CHURCH AND ST. STEPHEN'S, 631 N. 26th St. The Rev. J. Lindsay Patton, rector. The Rev. Paul E. Flory, curate. Sunday 8 a.m. Holy Communion. 9 a.m. Family Service and Church School. (Second Sunday Holy Communion) 11 a.m. Morning Prayer and Sermon. (First Sunday Holy Communion) Tuesday 10:30 a.m. Holy Communion and Spiritual Healing. Wednesday 12:15 p.m. Holy Communion. Thursday 7 a.m. Holy Communion followed by breakfast. 10:30 a.m. Holy Communion. Holy Days Holy Communion as announced.

ST. ANDREW'S CHAPEL, Manitou Springs. The Rev. Harry Christopher, vicar. Sunday 8 a.m. Holy Communion. 10:30 a.m., Adult Communion. Litany and sermon, church school children's chapel. 11 a.m. Morning prayer and sermon. Wednesday Holy Communion. 7:30 p.m. Evening prayer and Letter discussion. 9:30 a.m. Friday. Holy Communion.

ST. RAPHAEL'S CHAPEL, 802 Lara Drive, Security. The Rev. Halbert Powell, vicar. Sunday Eucharist 7:30 a.m. Service for pre-schoolers 9:30 a.m. Classes 9:20 a.m. M.P. and Holy Eucharist 10:30 a.m. Evening prayer 6:30 p.m. Holy Eucharist 6 a.m. Monday thru Thursday, preceded by morning prayer. Holy Eucharist 10 a.m. Thursday followed by Holy Unction. Holy Eucharist, 6:30 a.m. Friday. 5 a.m. Saturday. Evening prayer 5:30 daily. Confessions 2 and 5:45 p.m. last Saturday of month.

EVANGELICAL

FIRST EVANGELICAL FREE CHURCH, 705 E. Fontanero. Rev. Hamlin Hall, pastor. Sunday school 9:45 a.m. Worship service 11 a.m. Children's church 11 a.m. Children's church 7 p.m. Sunday school class 6 p.m. Evening worship 7. Bible meditation and prayer 7:30 p.m. choir rehearsal 8:30 p.m. Wednesday.

EVANGELICAL UNITED BRETHREN

CALVARY EVANGELICAL UNITED BRETHREN CHURCH, Wahsatch at Cimarron. Rev. Edward J. Ness, minister. Sunday school 9:45 a.m. Morning worship 10:55. Boy's and girl's, Jr. and Sr. Hi youth fellowship groups 6 p.m. Evening service 7.

FIRST EVANGELICAL UNITED BRETHREN CHURCH, corner of Nevada Ave. and Yampa St. Rev. Lester Edie, minister. Sunday school 9:30 a.m. Morning service 10:45 sermon: The Gospel According to Luke. (Communion service) Adult fellowship 6 p.m. Christian service training class, Jr. and Sr. high. Evening service sermon: The Gospel of Luke. Golden Circle 8 p.m. class 2 p.m. Tuesday. Cottage prayer meeting at 305 W. Weber on Wednesday. Chancel choir rehearsal 7:30 p.m. Thursday. Junior choir group 2 p.m. Friday. St. Patrick's program.

GOOD SHEPHERD EVANGELICAL UNITED BRETHREN CHURCH, 1201 Lela, Colorado Springs. Rev. Bruce L. Graubenzer, pastor. Morning worship 9 and 11 a.m. Sunday school 10 a.m. Youth fellowship 6 p.m. Choir rehearsal 7:30 p.m. Tuesday. Family night 7:30 p.m. Wednesday.

MATHESON EVANGELICAL UNITED BRETHREN CHURCH, Matheson, Colorado. Delbert G. Hargreaves, pastor. Morning worship 9 Sunday school 10 a.m.

TRINITY EVANGELICAL UNITED BRETHREN CHURCH, Pentek Estates at 30th Street. Rev. Glenn O. Mothersead, minister. Church school 9:45 a.m. All age worship service. Morning worship 10:50 a.m. Youth fellowship 6:45 p.m. Evening service 7:30 p.m. Prayer service, choir rehearsal 8 p.m. Wednesday.

TRINITY EVANGELICAL UNITED BRETHREN CHURCH, Simla, Colorado. Delbert G. Hargreaves, pastor. Sunday school 10 a.m. Church service 11 a.m.

FOURSQUARE

FIRST FOURSQUARE CHURCH, 1704 E. Pikes Peak Ave. Rev. Grant D. Metzler (ME 2-5491). Sunday school 9:40 a.m. Morning worship 11. Group meetings 6:15 p.m. Evening worship 7. Midweek service 7:45 p.m. Wednesday.

MONUMENT VALLEY FOURSQUARE CHURCH, 2425 North Chestnut. Rev. Byron Nelson, pastor. Sunday school 9:45 a.m. Morning service 11. Crusaders 6:30 p.m. Evangelistic service 7:30 p.m. Bible study and prayer 7:30 p.m. Wednesday.

INDEPENDENT FUNDAMENTAL

EMMANUEL BIBLE CHURCH, Spruce St., at Mesa Rd. Rev. Victor Ward, pastor. ME 5-2362. Sunday school 9:45 a.m. Morning service 11 a.m. Young people's service 5:30 p.m. Evening service 7:30 p.m. Choir rehearsal 6:30 p.m.; prayer service 7:30 p.m. Wednesday.

INTERDENOMINATIONAL

COLORADO SPRINGS EVANGELISTIC CENTER, Weber and Platte. Rev. and Mrs. R. G. Dunbar, pastors. Bible Adventureland 9:45 a.m. Morning worship 11. Young people's meeting 6:30 p.m. Evangelistic service 7:45 p.m. Prayer meeting 11 a.m. Holy Communion; Miracle Night 7:45 p.m. Wednesday. Family Night 7:45 p.m. Friday.

JEWISH

UNITED JEWISH COMMUNITY OF COLORADO SPRINGS, Rabbi Robert Berman, S. L. (634-5311). Joint B'Nai Israel Synagogue Services: Sabbath eve services 7:30 p.m. Friday at B'Nai Israel Synagogue. Morning services alternate monthly, between Temple Beth El and B'Nai Israel Synagogue. Sabbath Morning services 8:30 a.m. B'Nai Israel Synagogue. Joint religious school 9:15 a.m. Sunday, 4:45 Thursday and 10:30 a.m. Saturday.

LUTHERAN

ASCENSION LUTHERAN CHURCH, 1342 Holmby Lane at Circle Drive. Rev. Obed Sunde, pastor. Sunday school 9:45 a.m. Morning service 8:30 and 11.

BETHANY LUTHERAN CHURCH (LCA), 1401 S. Eighth St. Rev. A. G. Elstrom, minister. Sunday school 9:45 a.m. Morning service 8:30 and 11. Sermon: "Jesus, Test Pilot, or Punk?" Luther League 6:30 p.m. Boy Scouts 7:30 p.m. Monday. Bible study 10 a.m. Tuesday. Bethany Lutheran Church Women 1 p.m. Lenten vespers 7:30 p.m.; choir rehearsal 8:30 p.m. Wednesday. Confirmation class 9 a.m. Saturday.

DEAF LUTHERAN CHURCH (Services held in Immanuel Church, E. Pikes Peak & Institute. Rev. Wm. H. Lange, minister. 11220 Elizabeth St., Denver, phone TAbor 8-1519). Evening services 7:30 p.m. on first and third Sundays of month. Bible class 7:30 p.m. every Wednesday at Immanuel Lutheran School.

FAITH LUTHERAN CHURCH OF SECURITY VILLAGE, 315 Security Blvd. Kenneth Threshof (ELS 2-Year), pastor. Worship services 8:30 and 11 a.m. Sunday school 9:45 and 11 a.m.

FAITH LUTHERAN CHURCH (Missouri Synod) on Hi-way 24, Woodland Park, Colorado. Rev. Daryl Schmidt, pastor. Sunday school 10 a.m. Worship service 11 a.m.

FIRST LUTHERAN CHURCH (LCA), 1215 N. Cascade. Rev. Christian J. Thearle, minister. Sunday worship 9:45 a.m. Morning worship 8:30 and 11. Luther League 4 p.m.

IMMANUEL LUTHERAN CHURCH (Missouri Synod), E. Pikes Peak Ave. and Institute St. Rev. Walter A. Klaus, pastor. Phone MA 5-3962. Sunday school and bible classes 9:30 a.m. Worship services 8:15, 9:30 and 10:45 a.m.

MT. CALVARY LUTHERAN CHURCH (The A. L. C.), 1310 N. Circle Drive. Armand L. Asper, pastor. Famous worship 7 and 11 a.m. (identical church school services 9 and 9:45 a.m. Bonnie 7 p.m. Tuesday).

MT. OLIVE EV. LUTHERAN CHURCH (Wisconsin Synod), 600 S. Cascade. Rev. Theodore A. Kowalke, pastor. Sunday school 10 a.m. Adult Bible class 10 a.m. Worship service 11 a.m. Communion the last Sunday of month. Instruction period 9:30 a.m. Saturday.

OUR SAVIOUR'S LUTHERAN CHURCH, Boulder and Hancock. Rev. Halvard Running, pastor. Sunday school and adult Bible class 9:45 a.m. Morning service 8:30 and 11. Lenten service with Communion 7:30 p.m. Jr. choir 8:30 p.m. Wednesday. Confirmation class 8:30 a.m.; jr. choir rehearsal 9:30 a.m. Saturday.

REDEEMER LUTHERAN CHURCH, Missouri Synod, 2226 N. Nevada. Rev. Richard Burch, pastor. Sunday school and Bible classes 9:45 a.m. Morning services 8:30 and 11.

ROCK OF AGES LUTHERAN CHURCH (Missouri Synod), W. Colo. 24 at 31st. Rev. Harry Schmidt, pastor. Worship services 9 a.m. Sunday school 10:15 a.m.

ST. PAUL EV. LUTHERAN CHURCH, Cimarron, Colo. Rev. Richard H. Anderson, pastor. Worship service and Sunday school 10:30 a.m.

SHEPHERD OF THE HILLS LUTHERAN CHURCH, 1210 Aspen Mine Road. Church school 9:40 a.m. Family worship 11 a.m.

MENNONITE

BETHEL MENNONITE, Ustah at Yuma. Sunday school 10 a.m. Morning worship 11. Evening service 7. Midweek service 7:45 p.m. Wednesday.

FIRST MENNONITE CHURCH, 11 N.

NLC Churches Set Visiting Minister Series

The visiting minister program, successfully established during the 1962 Lenten season, will be carried out again this year among National Lutheran Council churches in Colorado Springs.

Under the program, ministers preach to their own congregations on Ash Wednesday and Maundy Thursday, April 11. In between, they visit the pulpits of other churches on Wednesdays in Lent.

The Lenten worship services will begin at 7 p.m. Wednesday in Ascension Lutheran Church, Faith Lutheran Church, Mt. Calvary Lutheran Church, Our Saviour's Lutheran Church, First Lutheran Church, Shepherd of the Hills Lutheran Church and Faith Lutheran Church in Security.

Overall theme will be "From Sinai to Calvary" based on the Book of Hebrews. It will be developed to relate Old and New Testament concepts.

The ministers participating have been assigned a specific topic to carry thru the series as follows:

The Rev. Obed Sunde of Ascension Lutheran Church, "Passover"; the Rev. R. C. Jacobsen of Shepherd of the Hills, "Covenant"; the Rev. Armand L. Asper of Mt. Calvary Lutheran Church, "Tabernacle"; the Rev. Halvard H. Running of Our Saviour's Lutheran Church, "Prophet;" the Rev. Christian J. Thearle of First Lutheran Church, "King"; the Rev. Kenneth Tjornehof of Faith Lutheran Church, "High Priest."

Two New Clubs Being Formed at First Lutheran

The first of two new clubs, being formed at First Lutheran Church here will hold its initial meeting at 5 p.m. Sunday.

The club is for single young adults who are beyond the high school age and is being formed under the sponsorship of Miss Edith Schnieder. One of the first orders of business will be the selection of a name for the organization.

A couples club will hold its first meeting at 7:30 p.m. Friday in the fireside room at the church. Mr. and Mrs. James Fahrenkrug, Mr. and Mrs. Arnold Schaefer and Mr. and Mrs. Jerry Levad are the steering committee for this group.

Meanwhile, church spokesmen said the women of the church are holding weeklong prayer meetings each morning at 10 o'clock in the homes of church members.

Guest minister for the mid-week Lenten service to be held at 7 p.m. Wednesday will be the Rev. H. H. Running of Our Saviour's Lutheran Church, who will discuss "Christ the Prophet."

WHY SHE BLOWS

BATESVILLE, Ark. (AP) — Wind blows out of "Blowing Cave" on Sullivan Creek near here. It's a puzzle to geologists, who haven't been able to find where the wind comes from.

BETHANY BAPTIST CHURCH
1930 W. Colorado
PASTOR: REV. C. L. MOSER
Morning Worship 11 a.m.
"Communion, Then Labor"
Evening Worship 7:30 p.m.
"Two Ways of Seeking Rest"
Sermons by The Rev. Roy Cyr
Sunday School 9:45 A.M. — Fellowship Hour 6:30 P.M.
Music Director, Laurel Elsen — Organist: Mrs. Betty Sperry

The First Methodist Church
Corner Boulder and Nevada Ave.
MORNING WORSHIP 8:25 and 10:55 o'clock
TWO SERVICES
Broadcast KVOR—1300 on your dial starting at 11:05 a.m.
SERMON: "The Determined Business Man"
Dr. Ben F. Lehmberg
MUSIC: The Chapel Youth Choir (1st service)
The Chapel Adult Choir (2nd service)
John Shumaker, Director
EVENING SERVICE 7:30 o'clock
SERMON: "Which Is the Right Religion?"
Dr. Lehmberg
MUSIC: The Glee Club, 30 Singing Men
Fritz Funk, Director and Violinist
SOLOISTS
Verda Lawrie, Organist — Helen Sherman, Pianist
Arline MacKinney, Soprano — Ruth Laughren, Contralto
George Garriques, Tenor
Church School 9:40 and 10:55 a.m. (2 sessions)
Youth Program 4:30 to 7:30 o'clock
WEDNESDAY NIGHT LENTEN SERVICE
Supper at 6:30 in the banquet room. At 7:30 in the sanctuary Rev. William Byrd, Pastor of the First Methodist Church of Boulder, Colo., will bring the Lenten message. SPECIAL: The choir of the college of Emporia, Kansas, will give a 30-minute program. Everyone is invited.

CHURCHES OF THE PIKES PEAK REGION

Notice

Notices for next Saturday's church page must be in the office of the Gazette Telegraph by 12 o'clock next Wednesday.

ASSEMBLY OF GOD

BLACK FOREST ASSEMBLY OF GOD, Templeton Gap & Burgess Rd., Allen V. Stoker, pastor. Sunday school 9:45 a.m., Morning worship 11. Youth service 6:30 p.m. Evening service 7:30 p.m. Bible study and prayer 7:30 p.m. Wednesday.

FIRST ASSEMBLY OF GOD, Pikes Peak and Walnut St., George E. Smith, pastor. Sunday school 9:45 a.m. Worship hour 11 a.m. Christ Ambassadors vesper hour 6:30 p.m. Evangelistic service 7:30 p.m. Bible study and prayer 7:30 p.m. Wednesday.

KNOB HILL ASSEMBLY OF GOD CHURCH, 2631 E. Willamette Ave., Rev. D. L. Bennett, pastor. Sunday school 9:45 a.m. Worship services 11 a.m. Youth service 6:30 p.m. Evangelistic service 7:30 p.m. Midweek prayer meeting 7:30 p.m. Wednesday.

MONUMENT ASSEMBLY OF GOD, Monument, Rev. S. W. Kastl, pastor (473-2217). Sunday school 9:45 a.m. Morning worship 11. Young people's "A" service 6:45 p.m. Evangelistic service 7:45 p.m. Prayer meeting 7:30 p.m. Wednesday.

NORTHSIDE ASSEMBLY OF GOD CHURCH, 2703 Windsor Ave., Huntington Heights, Rev. Roy L. Brooks, pastor. Sunday school 9:45 a.m. Morning worship 11. Evening service 7:30 p.m. Midweek service 7:30 p.m. Thursday.

SECURITY ASSEMBLY OF GOD, 1301 Widefield Dr., Rev. Verl M. Green, pastor, 392-7555. Sunday school 9:45 a.m. Morning worship 11. Evening service 7:30 p.m. Midweek service 7:30 p.m. Wednesday.

WOODLAND PARK ASSEMBLY OF GOD CHURCH, Woodland Park, Colo., Rev. Leonard B. Smith, minister. Sunday school 9:45 a.m. Morning worship 11. Evening service 7:30. Prayer meeting 7:30 p.m. Wednesday.

BAPTIST

AUDUBON HEIGHTS BAPTIST CHURCH, Airport Baptist Union Blvd. at Jackson St. Dr. John R. Sayer, pastor. Sunday school 9:45 a.m. Morning service 11.

BAPTIST BIBLE TEMPLE (Baptist Bible Fellowship of Springfield, Mo.), 130 N. Wahsatch, Rev. Ward Wakefield, minister. Church school 9:45 a.m. Morning service 10:50. Young people's service 6:30 p.m. Evening service 7:30. Prayer service 7:30 p.m. Wednesday.

BAPTIST TABERNACLE (premillennial, independent, missionary), 1215 Prairie Rd. Rev. Ken Johnson, pastor. Sunday school 9:45 a.m. Worship hour 11 a.m. Christ Ambassadors vesper hour 6:30 p.m. Evangelistic service 7:30 p.m. Bible study and prayer 7:30 p.m. Wednesday.

BETHANY BAPTIST CHURCH, 1930 W. Colorado Ave., Rev. C. L. Moser, pastor. Sunday school 9:45 a.m. Morning worship 11, sermon, "Communion, Then Labor." Rev. Roy Cyr, Baptist evangelist, preaching 6:30 p.m. Evening service 7:30 p.m., "Two Ways of Seeking Rest." Anchors class 7:30 p.m. Christian Builders 7:30 p.m. Monday. Willing Workers 1:30 p.m. Loyal Helpers prayer 7:30 p.m. Tuesday. Monthly church business meeting 7:30 p.m. Wednesday. Boy Scouts 7 p.m. choir rehearsal 7:30 p.m. Thursday.

BIBLE BAPTIST CHURCH (American Council of Christian Churches), 615 S. 8th St. Rev. Glen Smith, pastor. Sunday school 9:30 a.m. Morning service 11 a.m. and worship service 6:30 p.m. Adult question and answer time 6:30 p.m. Evening service 7:30. Midweek prayer service 7:30 p.m., choir rehearsal 8:30 p.m. Wednesday.

CRAGMOR BAPTIST CHURCH, Youth Center YMCA, Weber and Bijou (temp.), Delbert Watson, pastor (633-2663). Sunday school 9:30 a.m. Morning worship 10:30. Young people's service 6:30 p.m. Evening service 7:30. Prayer service 7:30 p.m. Wednesday at 1300 Elmwood Circle.

EMMANUEL BAPTIST CHURCH, 64 Sherri Security Village, Mel W. Taylor, pastor, (392-5708). Sunday school 9:45 a.m. Morning worship 11. Evening service 7:30. Prayer service 7:30 p.m. Wednesday. Ladies' visitation 1 p.m. men's visitation 7 p.m. Thursday.

FIRST BAPTIST CHURCH, Fountain, Colorado, Rev. Malcolm Pearce. Sunday school 9:45 a.m. Morning worship 11. Youth meeting 6:30 p.m. Evening worship 7:30. Midweek service 7:30 p.m. Wednesday. Prayer meeting 7:30 p.m. Friday.

FRIENDSHIP BAPTIST CHURCH, 633 E. Dale St., Dr. T. J. Marinos, pastor. Sunday school 9:30 a.m. Morning worship 11. B.T.U. 6:30 p.m. Evening worship 8. Prayer service 7:30 p.m. Wednesday. Teachers' meeting 7 p.m. Friday.

GRACE AND TRUTH MISSIONARY BAPTIST CHURCH, 417 S. Cascade Ave., Rolla W. Ford, pastor. Evening service 6:45 p.m. Cottage service 7 p.m. Wednesday.

GRACE BAPTIST CHURCH (Independent, Premillennial, Missionary), 629 Bonde, J. Clifford Glenn, pastor (ME 2-0460). Sunday school 9:45 a.m. Morning worship 10:50. Evening worship 7:30. Mid-week prayer and Bible study 7:30 p.m. Wednesday. Dorcas Ladies 1 p.m. on 1st and 3rd Thursday.

HIGHLAND PARK BAPTIST CHURCH, 2315 N. Circle Drive, Rev. Paul A. Agee, pastor. Sunday school 9:45 a.m. Morning service 11, sermon: "A Hearty Religion." Baptist evening fellowship 6 p.m. Evening service 7, topic: "Without The Suffer." Young people's supper 5:30 p.m.; youth meeting 6:30 Tuesday. Choir rehearsal 7:30 p.m. Wednesday.

PRIMITIVE BAPTIST CHURCH, 1200 W. Pikes Peak, Elder Ira M. Fry, pastor. Services 10:30 a.m. and 2 p.m. second and fifth Sundays.

PUEBLO MISSIONARY BAPTIST CHURCH, 702 S. Tejon, Rev. Paul Pound, pastor. Sunday school 10 a.m. Morning service 11. BTU 6:30 p.m. Evening Worship 7:30.

ST. JOHN BAPTIST CHURCH, 217 Pueblo Ave., Rev. Milton Prouty, pastor. Sunday school 9:30 a.m. Morning service 11 a.m. Young people's service 6 p.m. Evening service 7:30 p.m. Gospel chorus rehearsal 7:30 p.m. Monday. Midweek prayer service 7:30 p.m. Wednesday. Senior choir rehearsal 7:30 p.m. Thursday.

STRATTON MEADOWS BAPTIST CHURCH, 1205 Montrose, "A Church for the Whole Family." Rev. Roy O. Hathorne, pastor. Sunday school 10 a.m. Morning worship 11. Evening worship 7:30.

TEMPLE BAPTIST CHURCH (Conservative Baptist), 1211 N. Cascade Blvd., Rev. Melvin B. Smith, pastor. Sunday school 9:45 a.m. Morning worship 11, sermon, "Preparing God's Altars for Revival." Teacher training 5:45 p.m. Young people's service 5:45 p.m. Evening service 7, sermon: "God's House — a House of Prayer." Pioneer Girls and Boys Brigade, church training 7 p.m. Monday. Advisory board 7:30 p.m. Tuesday. Midweek prayer meeting 7 p.m., choir rehearsal 8:15 p.m. Wednesday. WMF White Cross Day 10 a.m. Thursday.

TRINITY BAPTIST CHURCH, 832 S. Nevada (ME 3-5768), Rev. L. W. Harvey, pastor. Sunday school 9:45 a.m. Morning service 11. B.T.U. 6 p.m. Evening service 7.

SOUTHERN BAPTIST

BELLEVUE BAPTIST CHURCH (24-hr. transportation), 1805 Wayne Williams, pastor. Sunday school 9:30 a.m. Morning worship 10:50. Training Union 6 p.m. Evening worship 7:30. Wednesday: Leaders' conference. Royal Ambassadors, Girls' Auxiliary, Sunbeam Band 6:30 p.m., prayer meeting 7:45. Thursday: Choir rehearsal 7:30. Wednesday: Women's Missionary 9:30 a.m., visitation 3 p.m. and 7 p.m. Thursday.

CALVARY BAPTIST CHURCH (Southern), 712 S. Cascade, Rev. Nelson E. Fraser, minister. Sunday school 9:30 a.m. Morning worship 11. Training Union 6 p.m. Evening worship 7:30. Midweek prayer service 7:30. Wednesday: Royal Ambassadors and Girls' Auxiliary meeting, twice monthly. Brotherhood and Women's Mission Society meet monthly.

CORY RISE BAPTIST, CHURCH, 3130 Waukatia Ave. at 4th St., Waukatia (permits), E. H. Whitehead, pastor. Sunday school 9:45 a.m. Morning worship 11. Training Union 6:45 p.m. Evening worship 7:30. Midweek service 8 p.m. Wednesday.

EAST SIDE BAPTIST CHURCH, 807 N. Circle Drive, Rev. George Ray, pastor. Sunday school 9:45 a.m. Worship service 11 a.m. Training Union 6:30 p.m. Evening worship 7:30. Officers and teachers 7 p.m.; prayer service 7:45 p.m. Wednesday.

FIRST BAPTIST CHURCH (Southern), Manitou, 442 Fountain Place, Rev. Larry Scott, pastor. Sunday school 9:45 a.m. Morning worship 11. Training Union 7 p.m. Evening service 8 p.m. Prayer service 8 p.m., choir rehearsal 8:45 p.m. Wednesday.

FIRST BAPTIST CHURCH, Monument, Rev. Martin Loudermilk, pastor. Sunday school 9:45 a.m. Morning worship 11. Training Union 6:15 p.m. Evening worship 7:30. Prayer meeting 7:30 p.m. Wednesday.

FIRST BAPTIST CHURCH, 305 Norman St., Security, Rev. Lewis Adamson, pastor. Sunday school 9:45 a.m. Morning service 11. Training Union 6:45 p.m. Evening service 7:45. Mid-week prayer service 7:30 p.m. Wednesday.

FIRST BAPTIST CHURCH, Woodland Park, Colo., Rev. Paul B. Cravens, pastor. Sunday school 9:45 a.m., morning worship 11, training union 6:30 p.m. Evening service 7:30. Prayer service and Bible study 7 p.m. Wednesday. Fellowship dinner 6:30 p.m. 2nd Wednesday of each month.

FIRST SOUTHERN BAPTIST CHURCH, Palmer Park and Union Streets, R. D. Tanner, pastor. Sunday school 9:45 a.m. Morning worship 11. Training Union 6:30 p.m. Evening worship 7:30. Prayer service 7:30 p.m. Wednesday.

FIRST SOUTHERN BAPTIST CHURCH, Fountain, Rev. Robert A. Claire Lane, Warren Butler, pastor, 636-2243. Sunday school 9:45 a.m. Morning worship 11. Training Union 6:30 p.m. Evangelistic service 7:30 p.m. Midweek prayer service 7:30 p.m. Wednesday. Royal Ambassadors and Girls' Auxiliary meeting, twice monthly. Brotherhood and Women's Mission Society meet monthly.

NORTH SIDE BAPTIST CHURCH, 2130 Waukatia Ave. at 4th St., Waukatia (permits), E. H. Whitehead, pastor. Sunday school 9:45 a.m. Morning worship 11. Training Union 6:45 p.m. Evening worship 7:30. Midweek service 8 p.m. Wednesday.

PLEASANT VALLEY BAPTIST CHURCH, W. Bijou and 30th St., D. Lester, pastor. Sunday school 10 a.m. Worship service 11. Training Union 6:30 p.m. Evening worship service 7:30.

SKYWAY BAPTIST CHURCH, 1425 Menta Road, Rev. John P. Baker, pastor. Sunday school 9:45 a.m. Morning worship 10:50 a.m. Training Union 6:30 p.m. Evening worship 7:30 p.m. Midweek service 7:30 p.m. Wednesday.

CATHOLIC

CHURCH OF THE DIVINE REDEEMER, 1360 E. Cache La Poudre, Fr. John Theobald, pastor; Fr. John Mannos, assistant pastor. Sunday Masses 6:30, 8, 9:30, 12:15 and 5 p.m. Weekday Masses 6:30 and 7:45 a.m. Confessions Saturdays and eves of holy days 4:30 and 7:30 p.m. Mother of Perpetual Help Novena 7:30 p.m. Monday.

CORPUS CHRISTI CHURCH, Jackson and Cascade, Rt. Rev. Msgr. Anthony G. Elitl, pastor. Rev. Bernard O'Haver, assistant pastor. Sunday Masses 7, 8:30, 10, 11:30 and 12:15 p.m. Weekday Masses school days 6:30 and 11:15 a.m. Saturdays and holidays 6:30 and 8 a.m.

HOLY FAMILY CATHOLIC CHURCH, Security, Colorado. Sunday Masses at 8, 9:30 and 11 a.m. Confessions Saturday 4 to 5 p.m., 7:30 to 8:30 p.m.

HOLY TRINITY CHURCH, 3118 Polaris Drive, N. E., Colorado Springs, (633-2132). Rev. John L. Ward, pastor. Sunday Masses 7, 9 and 11 a.m. Holydays 7 and 9 a.m. and 5:30 p.m. First Fridays 6:30 a.m. and 5:30 p.m. Confessions 4 to 5:30 p.m. and 7:30 to 9 p.m. Saturday.

OPLATE FATHERS, COLORADO SPRINGS — Sacred Heart Church, 1605 W. Holgate Ave., Rev. J. Nicholas, O. M. I., pastor. Sunday Masses, 6:30, 8, 9, 10, 11:30 a.m. and 7 p.m. Holydays 6:30, 10 a.m. and 7 p.m. First Friday Masses 6:30, 8:15, 11 a.m. and 7 p.m. Confessions 4 to 5:45, 7:30 to 8:30 also during all Masses.

CASCADE, COLO. — Chapel of the Holy Rosary. Sunday and Holydays Mass 10 a.m. Confession before Mass.

MANITOU SPRINGS, COLO. — Chapel of Our Lady of Perpetual Help, 134 Keaton Ave. Sunday and Holyday Masses 8:30 a.m.

OUR LADY OF GUADALUPE CHURCH, 407 S. Tejon, Rev. James Proenza, C. M., pastor. Sunday Masses 8, 11 a.m. and 5 p.m. Weekdays 7:30 a.m. Holy days of obligation 5, 8 and 6 p.m.

OUR LADY OF THE WOODS CHURCH, Woodland Park, Rev. Manuel Kavanagh, pastor. Sunday Mass 8 a.m. Confessions 4 - 5 p.m. Saturday and before Mass.

ST. MARY'S CATHOLIC CHURCH, 22 W. Kiowa St., Msgr. Robert F. Hoffman, pastor; Rev. John Jessen and Rev. Leo Kennedy, assistant pastors. Sunday Masses 6, 7, 8, 9:30, 11, 12:10 and 5 p.m. Third Order of St. Francis 4 p.m. first Sunday. Weekday Masses 6:30 and 7:45 a.m.

ST. PAUL'S CHURCH, (Pauline Chapel), Monument, Rev. Michael Harrington, pastor; Rev. Daniel Kelleher, assistant pastor. Sunday Masses 7, 8:30, 10 (High) and 12 noon. Weekday Masses 7 and 8. Confessions Saturdays and eve of holydays 4:30 and 7:30 p.m. Baptisms 2 p.m. Sundays in chapel.

CHRISTIAN

CENTRAL CHRISTIAN CHURCH, 2002 W. Pikes Peak Ave., R. G. Richmond, minister. Bible school 9:30 a.m. Worship service 10:30 a.m. Jr. church 10:30. CYF 6:30 p.m. Evangelistic hour 7:30 p.m. Midweek Bible study 7:30 p.m. Wednesday.

CHRISTIAN CHURCH OF SEVOUR (TY), 522 Aspen Drive, Marvin Blower, minister. Bible school 9:45 a.m. Morning worship 10:45. Church youth hour 6 p.m. Evening worship 7 p.m.

FIRST CHRISTIAN CHURCH, (Disciples of Christ), Platte and Cascade, Rev. Warren Hile, pastor. Church school 9:40 a.m. Morning service 9 & 11 and 10:50, sermon: "Those of the Way." Church membership training classes 9:45 a.m.

VILLAGE CHRISTIAN CHURCH, Primrose and Marigold Drives, C. William Byram, minister. Sunday school 9:30 a.m. Morning service 10:45. Choir rehearsal 7:30 p.m. Thursday.

CHRISTIAN SCIENCE

FIRST CHURCH OF CHRIST, SCIENTIST, corner of Boulder & Weber, Cascade Ave. Sunday school 10 a.m. Morning service 11, sermon: "Christ Jesus."

CHRISTIAN SCIENCE READING ROOM, 132 N. Tejon St. Open to the public for Bible Study and Christian Science literature. Free lending library 9 a.m. to 5 p.m. daily, except Wednesday 9 a.m. to 7:30 p.m. Sundays and holidays 2 to 4 p.m.

CHURCH OF CHRIST

CENTRAL CHURCH OF CHRIST, corner of Boulder & Weber, Lynn Sexton, evangelist. Sunday school 9:45 a.m. Worship service 10:45 a.m. Evening worship service 7 p.m. Bible study 7 p.m. Wednesday.

CHURCH OF CHRIST, 1102 E. Boulder, ME 3-2043, Lord's Day Bible study and worship and communion 10:30. Evening service and Communion 6:30. Study and prayer service 7:30 p.m. Wednesday.

CHURCH OF CHRIST, 719 S. Prospect, Rex Turner, minister, evangelist, Bible study 9:30 a.m. Worship 10:45 a.m. and 7:30 p.m. Bible study 7:30 p.m. Wednesday.

CHURCH OF CHRIST, corner Cedar and Cimarron Sts., C. M. Turner, evangelist, phone 634-0413. Bible study 9:30 a.m. Lord's Supper and meditation 11 a.m. Devotional service and Bible lessons 7 p.m.

CHURCH OF CHRIST, 1402 W. Pikes Peak, Kenneth Ratcliff, minister. Worship service 10:45 a.m. Communion 11:45 a.m. Evening service 6 p.m. Bible study 7:30 p.m. Midweek meeting 7:30 p.m. Wednesday.

CHURCH OF CHRIST, 2607 Palmer Park, Edon Weaver, minister, 634-2433. Bible school at 9:45 a.m. Worship service 10:45 a.m. Worship service 7:30 p.m. Bible study and prayer 7:30 p.m. Wednesday.

CHURCH OF CHRIST (Christian), 513 N. Prospect, Paul Jasper, minister. Sunday school 9:45 a.m. Communion and morning worship 10:30. Youth group 6 p.m. Worship service 7 p.m. Prayer service and Bible study 7 p.m. Wednesday.

CHURCH OF CHRIST OF SEVENTY, 116 Asay St. at N. Nevada, Minister, Bible school 10:30 a.m. Worship service 11 a.m. Evening service 7 p.m. Ministry Ladies' Bible class 1:15 p.m. Monday.

CHURCH OF CHRIST, 'ViW Hall Woodland Park. Sunday school 10 a.m. Morning service 11, evening service 8. Bible study 7:30 p.m. Wednesday.

EAST SIDE CHURCH OF CHRIST, Pikes Peak at Circle Drive, Jerry Sandercock, evangelist. Bible study 9:45 a.m. Worship 10:45 a.m. Worship, 6:30. Young people's class 7:45 p.m. Wednesday.

PASEO STREET CHURCH OF CHRIST (Orthodox), 2215 N. Prospect, Everett D. Thompson, minister. Bible school 9:45 a.m. Morning worship 10:45 a.m. Evening worship 7:30 p.m. Bible study and prayer service 7:30 p.m. Wednesday.

SOUKUP CHURCH OF CHRIST, 8301 Bradley, Chas Worden, evangelist. Morning worship 9, Bible classes 10 a.m. Evening worship 6.

CHURCH OF GOD

CHURCH OF GOD, 2101 E. Willamette Ave. Rev. Paul Parson, pastor. Sunday school 9:45 a.m. Morning service 11. Evangelistic service 7:30 p.m. Young people's meeting 7:30 p.m. Thursday.

CHURCH OF GOD, E. Espanola & N. Royer Sts., Church of the Chaldean Rite, Rev. Joseph Kassab, priest-in-charge, pastor. Sunday school 9:30 a.m. Morning service 10:30, sermon: "The Saved Peter." Choir rehearsal 11:30 a.m. Evening service 7:30. Prayer meeting, Order of Christian Mothers and Combined young people's and evening people's services 6:30 p.m. Rev. Peter Church, Midweek prayer service 7:30 p.m. Wednesday.

CHURCH OF GOD OF THE ABRAHAMIC FAITH, Board Room, 1901A Sunset. Study class 4:30 to 5:30 p.m. Sunday.

CHURCH OF GOD IN CHRIST, corner of Spruce St. & Williamette Ave. Pastor, Rev. Morgan. Sunday school 9:45 a.m. Morning worship 11 a.m. Youth group, 6:45 p.m. Service 7:30 p.m. Midweek prayer service 7:30 p.m. Wednesday.

CHURCH OF GOD PROPHECY, 23 N. Hill Road, Jack C. Stewart, pastor. Sunday school 10 a.m. Morning worship 11. Young people's service 6 p.m. Evangelistic service 7:45 p.m. Prayer meeting 7:45 p.m. Wednesday.

COMMUNITY CHURCH OF GOD (Church of the Christian Brotherhood Hour), 13th & W. Pikes Peak Ave., Rev. J. D. Watson, pastor. Sunday school 9:45 a.m. Morning service 10:50 a.m. Young people's service 6:30 p.m. Evening service 7:30 p.m.

THE CHURCH OF GOD HOLINESS, N. Circle Dr., and Willamette Place, Rev. Lleewood Rader, pastor. Sunday school 9:45 a.m. Church service 11 a.m. Youth group 6:30 p.m. Evangelistic service 7:30 p.m. Prayer service 7:30 p.m. Friday.

CHURCH OF THE BRETHREN

ANTIOCH CHURCH OF THE BRETHREN, (4 m. So. 2 miles East of S. York) Rt. 2, Jack Hoffer, pastor. Sunday school 10 a.m. Preaching service each second Sunday 7:30 p.m.

FIRST CHURCH OF THE BRETHREN, 627 N. Circle Drive, Rev. Samuel Metzler, pastor. Church school 9:30 a.m. Morning worship 10:30, sermon: Matthew the Man Who Held No Grudge. Youth fellowship 6 p.m. Junior 4 p.m. Hymn sing and Bible study 7 p.m.

COMMUNITY

PEYTON COMMUNITY BAPTIST CHURCH, Peyton, Colorado, Pastor, C. C. Eaton. Sunday School 10 a.m. Morning service 11. Young people's service 7 p.m. Evening service 8. Mid-week prayer service 8 p.m. Thursday.

RUSWELL COMMUNITY CHURCH corner of Peak and Beacon Sts. Rev. Harry Linden, pastor. Church school 9:45 a.m. Sunday school 10 a.m. Morning worship 11. Youth service 6:30 p.m. Evening service 7:30. Prayer service 7:30 p.m. Wednesday.

WOODLAND PARK COMMUNITY CHURCH, (Interdenominational), Rev. P. R. Epley, pastor. Sunday school 9:45 a.m. Morning worship 11 a.m. Evening service 7:30 p.m. Midweek service 7:30 p.m.; choir rehearsal 8:30 p.m. Wednesday. Youth fellowship 7:30 p.m. Thursday.

CONGREGATIONAL

BLACK FOREST COMMUNITY CHURCH (United Church of Christ), Nicholas Nardi, minister. Sunday school 9:45 a.m. Morning worship 11. Sr. P.F. 7 p.m. Jr. P.F. 7 p.m. Friday.

BROADMOOR COMMUNITY CHURCH 8th St. and Lake Avenue, George Wesley Otto, minister. Sunday school 11 a.m. Morning service 11, sermon: "A Stranger at the Gospels." Pilgrim Fellowship 7 p.m. Social Action committee 7:30 p.m. Tuesday. Long-range Planning Committee 8 p.m. Wednesday. Children's choir rehearsal 3:30 p.m. Adult choir 7:30 p.m. new members class 10 a.m. Worship service 11 a.m. Communion the last Sunday of month. Instruction period 9:30 a.m. Saturday.

CALVARY BAPTIST CHURCH, 1410 E. Willamette Ave., Rev. Lloyd Hamilton, pastor. Sunday school 9:45 a.m. Morning worship 11. Training Union 6:30 p.m. Evening worship 7:30. Midweek prayer service 7:30 p.m. Wednesday.

COMMUNITY CHURCH OF SEVOUR (TY), 522 Aspen Drive, Marvin Blower, minister. Bible school 9:45 a.m. Morning worship 10:45. Church youth hour 6 p.m. Evening worship 7 p.m.

FIRST CHRISTIAN CHURCH, (Disciples of Christ), Platte and Cascade, Rev. Warren Hile, pastor. Church school 9:40 a.m. Morning service 9 & 11 and 10:50, sermon: "Those of the Way." Church membership training classes 9:45 a.m.

VILLAGE CHRISTIAN CHURCH, Primrose and Marigold Drives, C. William Byram, minister. Sunday school 9:30 a.m. Morning service 10:45. Choir rehearsal 7:30 p.m. Thursday.

CHRISTIAN SCIENCE

FIRST CHURCH OF CHRIST, SCIENTIST, corner of Boulder & Weber, Cascade Ave. Sunday school 10 a.m. Morning service 11, sermon: "Christ Jesus."

CHRISTIAN SCIENCE READING ROOM, 132 N. Tejon St. Open to the public for Bible Study and Christian Science literature. Free lending library 9 a.m. to 5 p.m. daily, except Wednesday 9 a.m. to 7:30 p.m. Sundays and holidays 2 to 4 p.m.

CHURCH OF CHRIST

CENTRAL CHURCH OF CHRIST, corner of Boulder & Weber, Lynn Sexton, evangelist. Sunday school 9:45 a.m. Worship service 10:45 a.m. Evening worship service 7 p.m. Bible study 7 p.m. Wednesday.

CHURCH OF CHRIST, 1102 E. Boulder, ME 3-2043, Lord's Day Bible study and communion 10:30. Evening service and Communion 6:30. Study and prayer service 7:30 p.m. Wednesday.

CHURCH OF CHRIST, 719 S. Prospect, Rex Turner, minister, evangelist, Bible study 9:30 a.m. Worship 10:45 a.m. and 7:30 p.m. Bible study 7:30 p.m. Wednesday.

CHURCH OF CHRIST, corner Cedar and Cimarron Sts., C. M. Turner, evangelist, phone 634-0413. Bible study 9:30 a.m. Lord's Supper and meditation 11 a.m. Devotional service and Bible lessons 7 p.m.

CHURCH OF CHRIST, 1402 W. Pikes Peak, Kenneth Ratcliff, minister. Worship service 10:45 a.m. Communion 11:45 a.m. Evening service 6 p.m. Bible study 7:30 p.m. Midweek prayer service 7:30 p.m. Wednesday.

CHURCH OF CHRIST, 2607 Palmer Park, Edon Weaver, minister, 634-2433. Bible school at 9:45 a.m. Worship service 10:45 a.m. Worship service 7:30 p.m. Bible study and prayer 7:30 p.m. Wednesday.

CHURCH OF CHRIST (Christian), 513 N. Prospect, Paul Jasper, minister. Sunday school 9:45 a.m. Communion and morning worship 10:30. Youth group 6 p.m. Worship service 7 p.m. Prayer service and Bible study 7 p.m. Wednesday.

CHURCH OF CHRIST OF SEVENTY, 116 Asay St. at N. Nevada, Minister. Bible school 10:30 a.m. Worship service 11 a.m. Evening service 7 p.m. Ministry Ladies' Bible class 1:15 p.m. Monday.

CHURCH OF CHRIST, VeW Hall Woodland Park. Sunday school 10 a.m. Morning service 11, evening service 8. Bible study 7:30 p.m. Wednesday.

EAST SIDE CHURCH OF CHRIST, Pikes Peak at Circle Drive, Jerry Sandercock, evangelist. Bible study 9:45 a.m. Worship 10:45 a.m. Worship, 6:30. Young people's class 7:45 p.m. Wednesday.

PASEO STREET CHURCH OF CHRIST (Orthodox), 2215 N. Prospect, Everett D. Thompson, minister. Bible school 9:45 a.m. Morning worship 10:45 a.m. Evening worship 7:30 p.m. Bible study and prayer service 7:30 p.m. Wednesday.

SOUKUP CHURCH OF CHRIST, 8301 Bradley, Chas Worden, evangelist. Morning worship 9, Bible classes 10 a.m. Evening worship 6.

CHURCH OF GOD

CHURCH OF GOD, 2101 E. Willamette Ave. Rev. Paul Parson, pastor. Sunday school 9:45 a.m. Morning service 11. Evangelistic service 7:30 p.m. Young people's meeting 7:30 p.m. Thursday.

CHURCH OF GOD, E. Espanola & N. Royer Sts., Church of the Chaldean Rite, Rev. Joseph Kassab, priest-in-charge, pastor. Sunday school 9:30 a.m. Morning service 10:30, sermon: "The Saved Peter." Choir rehearsal 11:30 a.m. Evening service 7:30. Prayer meeting, Order of Christian Mothers and Combined young people's and evening people's services 6:30 p.m. Rev. Peter Church, Midweek prayer service 7:30 p.m. Wednesday.

CHURCH OF GOD OF THE ABRAHAMIC FAITH, Board Room, 1901A Sunset. Study class 4:30 to 5:30 p.m. Sunday.

CHURCH OF GOD IN CHRIST, corner of Spruce St. & Williamette Ave. Pastor, Rev. Morgan. Sunday school 9:45 a.m. Morning worship 11 a.m. Youth group, 6:45 p.m. Service 7:30 p.m. Midweek prayer service 7:30 p.m. Wednesday.

CHURCH OF GOD PROPHECY, 23 N. Hill Road, Jack C. Stewart, pastor. Sunday school 10 a.m. Morning worship 11. Young people's service 6 p.m. Evangelistic service 7:45 p.m. Prayer meeting 7:45 p.m. Wednesday.

COMMUNITY CHURCH OF GOD (Church of the Christian Brotherhood Hour), 13th & W. Pikes Peak Ave., Rev. J. D. Watson, pastor. Sunday school 9:45 a.m. Morning service 10:50 a.m. Young people's service 6:30 p.m. Evening service 7:30 p.m.

THE CHURCH OF GOD HOLINESS, N. Circle Dr., and Willamette Place, Rev. Lleewood Rader, pastor. Sunday school 9:45 a.m. Church service 11 a.m. Youth group 6:30 p.m. Evangelistic service 7:30 p.m. Prayer service 7:30 p.m. Friday.

CHURCH OF THE BRETHREN

ANTIOCH CHURCH OF THE BRETHREN, (4 m. So. 2 miles East of S. York) Rt. 2, Jack Hoffer, pastor. Sunday school 10 a.m. Preaching service each second Sunday 7:30 p.m. Family service each second Sunday 7:30 p.m.

FIRST CHURCH OF THE BRETHREN, 627 N. Circle Drive, Rev. Samuel Metzler, pastor. Church school 9:30 a.m. Morning worship 10:30, sermon: Matthew the Man Who Held No Grudge. Youth fellowship 6 p.m. Junior 4 p.m. Hymn sing and Bible study 7 p.m.

COMMUNITY

PEYTON COMMUNITY BAPTIST CHURCH, Peyton, Colorado, Pastor, C. C. Eaton. Sunday School 10 a.m. Morning service 11. Young people's service 7 p.m. Evening service 8. Mid-week prayer service 8 p.m. Thursday.

RUSWELL COMMUNITY CHURCH corner of Peak and Beacon Sts. Rev. Harry Linden, pastor. Church school 9:45 a.m. Sunday school 10 a.m. Morning worship 11. Youth service 6:30 p.m. Evening service 7:30. Prayer service 7:30 p.m. Wednesday.

WOODLAND PARK COMMUNITY CHURCH, (Interdenominational), Rev. P. R. Epley, pastor. Sunday school 9:45 a.m. Morning worship 11 a.m. Evening service 7:30 p.m. Midweek service 7:30 p.m.; choir rehearsal 8:30 p.m. Wednesday. Youth fellowship 7:30 p.m. Thursday.

CHURCH OF GOD OF THE ABRAHAMIC FAITH, Board Room, 1901A Sunset. Study class 4:30 to 5:30 p.m. Sunday.

CHURCH OF GOD IN CHRIST, corner of Spruce St. & Williamette Ave. Pastor, Rev. Morgan. Sunday school 9:45 a.m. Morning worship 11 a.m. Youth group, 6:45 p.m. Service 7:30 p.m. Midweek prayer service 7:30 p.m. Wednesday.

CHURCH OF GOD PROPHECY, 23 N. Hill Road, Jack C. Stewart, pastor. Sunday school 10 a.m. Morning worship 11. Young people's service 6 p.m. Evangelistic service 7:45 p.m. Prayer meeting 7:45 p.m. Wednesday.

COMMUNITY CHURCH OF GOD (Church of the Christian Brotherhood Hour), 13th & W. Pikes Peak Ave., Rev. J. D. Watson, pastor. Sunday school 9:45 a.m. Morning service 10:50 a.m. Young people's service 6:30 p.m. Evening service 7:30 p.m.

THE CHURCH OF GOD HOLINESS, N. Circle Dr., and Willamette Place, Rev. Lleewood

Ramah News

By Mrs. Harold Clifford

Mr. and Mrs. Steve Dudrick were Denver visitors for the weekend. On Sunday Mrs. Dudrick and Mrs. A. L. Yakimovich attended a pink and blue shower honoring Mrs. Judy Cannon at the home of Mrs. Blanche Logan, in Westminster. Mrs. Cannon is the former Judy Kascak.

Sunday dinner guests at the Henry Snell home were Miss Mary Tamlin of Simla, Vincent Snell, Randy, Linda and Joe of Falcon and Mr. and Mrs. James Melburn, Melodee, Judee and Nila, of Denver.

Anniversary guest for turkey dinner last Tuesday at the home of Mr. and Mrs. Virgil Leak were Mr. and Mrs. Jim Greenwood and children of Calhan, Mr. and Mrs. George Robertson and Lyle, Mr. and Mrs. John Eurich and son, Mr. and Mrs. Frank Molner, Maxine Richard and Danny, Mr. and Mrs. Andy Pasko and Michael, Mr. and Mrs. Nick Kascak and Patty, Mr. and Mrs. Joe Gdoven and family, Mr. and Mrs. Larry Mikita and Mr. and Mrs. John R. Mikita. The occasion was the wedding anniversary of Mr. and Mrs. Leak.

Deeds - Transfers

Burnett C. Strader et al to D. L. & Agnes Helen Strader, part lots 15-16, blk. 1, Fairview ad. C. S Rev. $6.60. 218 N. Custer, CT .60

Faith Realty & Development Co. to Melvin R. & Helen M. Stephens, lot 3, blk. 2 in Chelton Heights. Rev. $4.40, CT .36.

Loyal Dean Black to Emily V. Myrick, part WW4 sec. 12-12-66. Rev. $2.20. CT 19 cents.

Highland Park Construction Co. to Kenneth E. and Margaret N. Brooke lot 1, blk. 11, Highland Park No. 3, C. S. Rev. $28.60, 2334 Monteagle St. CT $2.59.

Al Belleau & Clifford G. Harker to Andrew W. & Masako to Frank, part lots 10-11, blk. 1, A. L. Lawton's subd. of part blk. 239 ad. 1, C. S. Rev. $9.90, 418 E. Bijou, CT 88 cents.

William F. Robison to Clayton G. & Ethelyn L. Smith, lot 13, blk. G in Edward's ad. C. S. Rev. $19.25, 1718 N. Nevada Ave. CT $1.73.

Real Estate Management Corp. to Cheyenne Homes, Inc., lot 3, blk. 6, lot 18, blk. 5, Palmer Heights subd. 3 C. S. better known as 1715 & 1622 Delaware Dr. Rev. $6.60, CT 59 cents.

Dutch Give Aid To Ousted Students

THE HAGUE, Netherlands (AP) — Eleven of 20 disillusioned African students who quit Communist Bulgaria and came to the Netherlands will be given scholarships to continue their studies here, said Education Minister J.M.L.T. Cals. He said the other nine are not qualified by education to enter Dutch colleges.

76 Attend Church Father-Son Banquet

A total of 76 fathers and sons attended a banquet in their honor held by the Our Saviour's Lutheran Church on Washington's birthday.

The Rev. Armand Aspen of Mt. Calvary Lutheran Church was the guest speaker for the affair.

Phone Your Want Ads — 632-4641

EVANGELICAL PRESBYTERIAN
formerly First Bible Presbyterian
W. B. Leonard, Jr. Minister
2511 N. Logan Street
Sunday School 9:30 a.m.
all ages — all welcome
Worship Hour 11 a.m.
"The Invitation of Christ"
Evening Worship 7 p.m.
"What Kind of Christians Are We?"
6:00 Youth Fellowship and Leadersship Training
Nursery Care All Services
for babies and toddlers
Junior Church Service 11 a.m.

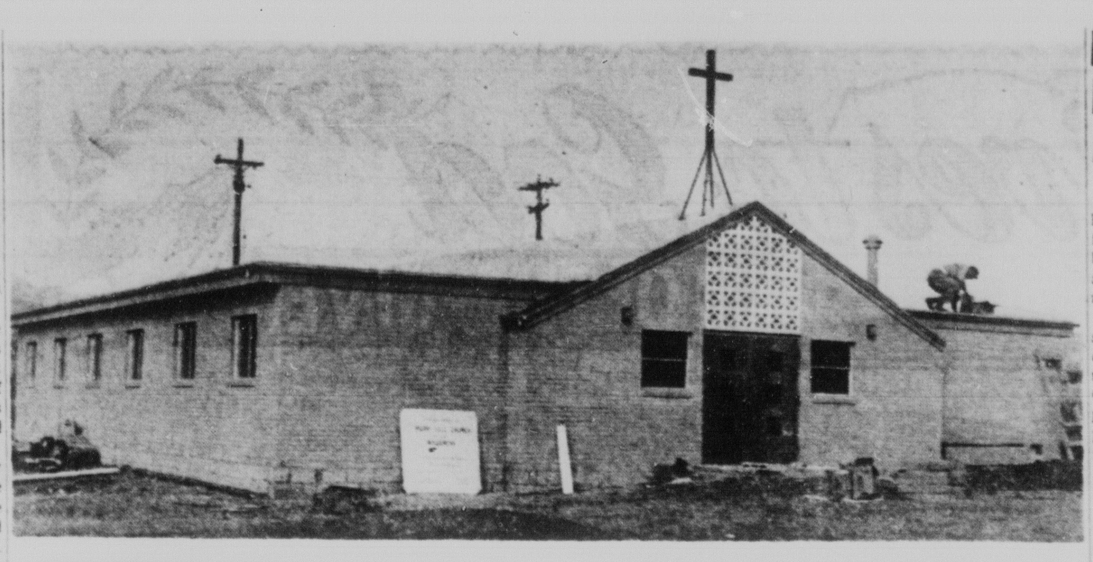

FIRST SERVICES SUNDAY—Initial services will be held Sunday at the recently completed Park Hill Church of the Nazarene, 314 S. Circle Drive. Construction on the church started in December of last year. The building contains a sanctuary and classrooms for educational purposes. Opening of the new church brings the number of Nazarene Churches serving this area to five.

* * *

Penrose News

By PEGGY SANDEFUR

Tuesday, Feb. 12 the Social Circle and the Missionary Society of the Presbyterian Church combined and the formed the United Presbyterian Women Organization. The following officers were elected for the coming year: President, Mrs. Marion McBride; vice president, Mrs. Muriel Niehans; treasurer, Mrs. Anna Stowe and secretary, Mrs. Abbey Stowe. There were 18 ladies present and one guest, Mrs. Anna Sandefur of Alamosa. Refreshments of gingerbread hearts and whipped cream were served by the town ladies.

The Pollyannas met at the home of Mrs. Muriel Niehans the evening of Feb. 12 for a Valentine party. The hostesses were Mrs. Niehans and Mrs. Donnie Molello. The following officers were elected: President, Donnie Molello; vice president, Charlotte Coffman; treasurer, Hazel Sneed; secretary, Verna McCallister; Substitute secretary, Agnes Earley; service committee, Clara Baxter; entertainment committee, Jackie Earley, Agnes Earley and Carolyn Chockley.

Games of the evening included the "Price is Right," "Lincoln History Quiz," and "Cupids and Hearts." Refreshments of chicken salad, rolls and valentine cookies with "I Love You" written on them, were served to 25 Pollyannas.

Sunday School officers who were recently elected in the Presbyterian Sunday School for the coming year are: Superintendent of the Sunday school, Anna Stowe; assistant superintendent, Ada Weichhand; song leader, Reba Niehans; secretary, Lucille McDowell, and treasurer, Muriel Niehans. The Sunday School is having an attendance contest which will run until Easter Sunday. It will be the west side against the east side, with the dividing line the road just west of the Presbyterian Church. The captains for the east side are Mrs. Jackie Wanns and Yolanda Avila. The Captains for the west side are Mrs. Carolyn Chockley and Ann Heid.

The Youth group of the Presbyterian Church had a party at the church on Sunday night, with the Junior High class as hosts. Mrs. Robert Hall had devotions and games and refreshments followed. Approximately 15 were present.

Special services were held at the Beaver Park Friends Church February 17 thru the 24. The meetings began each evening at 7:30. Thursday evening the choir from the Florence Nazarene Church provided special music and the choir from the Penrose Friends Church provided it on Friday evening.

Instead of the usual film on the night of the Ministerial Alliance meeting the Rev. Buckhart, of Denver, spoke at the First Baptist Church in Florence on Sunday, February 24. This meeting was well attended.

Mmes. Varue Molello, Clara Baxter, Lillian Little, Ruby Sandefur and Janie Bowser attended the Republicans Lincoln Day dinner at St. Michaels Hall on Tuesday, Feb. 12. Mr. and Mrs. Arthur Molello and Dr. and Mrs. Davis were also in attendance.

Marvin Ham and Delbert Chockley were the Penrose representatives at the Democratic meeting for men which was held at the Club Paradise on Monday evening, Feb. 18.

The Broken Spoke bowling team bowled in the County Bowling Tournament at Cherry Lanes over the past weekend. Those bowling were Dom Senatore, Dick Carrithers, Maurice Little, Dale Little and Larry Little.

Mr. and Mrs. George Schmidt of Bowen, Colorado visited with Mrs. Anna Sandefur last week.

In the fifth year of Foods in 4-H the main project is "Entertaining in the Home". Miss Kathy Molello entertained about 15 teenagers at her home on January 5 Dancing was the fun of the evening. Refreshments were served.

On February 10 Miss Molello entertained six pre - school children at a Valentine party. The children were Susan Goodall, Debby Hambric, Timmy, Julie, and Kathy Hancock and Dale Young. Carolyn Goodall, Mrs. Dorothy Hancock and Mrs. Anna Mae Hambric were also present. Games were played and refreshments were served.

Mr. and Mrs. Tom Minson were hosts at a Valentine party at their home in Pueblo on Friday evening, February 15. Those attending from Penrose were Mr. and Mrs. Dick Carrithers, Mr. and Mrs. Gene Stone, Mr. and Mrs. John Bowser and Charles Picco and Peggy Allen.

Mr. and Mrs. O. C. Carrithers visited with Mr. and Mrs. Everett Rex in Pueblo on Sunday.

Mr. and Mrs. Everett Clester and Mrs. Lela Monett went to Pueblo on Saturday where they visited with Mr. and Mrs. Albert Pritz.

Ernest Callan was a Sunday dinner guest at the Cecil Sandefur home.

Mr. and Mrs. David O'Donnell and family and Mr. and Mrs. John Sandefur and family were Sunday dinner guests at the William Shipman home. Mr. and Mrs. Oliver Lockett and Mrs. Letha Ham called at the Shipman home later in the afternoon.

Mrs. Edith Greims of Carbondale is spending a couple of weeks with her sister-in-law Mr. and Mrs. L. D. Green.

Sympathy is extended to Mrs. Hazel Sneed whose mother passed away on Saturday. Her funeral was held on Wednesday at Greeley.

Mrs. Carolyn Chockley was hostess at a Cinderella party on Thursday, Feb. 14 at her home Mrs. Biggins of Canon City gave the demonstration. Those present included Hazel Ingram ,Roxie McDermott, Agnes Earley, Mrs. Emma Merris, Mrs. Dave Quinn and Mrs. Beverly Hawkins of Florence.

Mr. and Mrs. Warren Monett and family and Mrs. Lela Monett motored to Colorado Springs on Sunday to visit with Mr. and Mrs. Fred Anderson. They found Anderson very much improved.

Congratulations to Mr. and Mrs. Bill Jarrett on the arrival of a first daughter, born on Feb. 3, weighing in at 5 pounds. She has been named Ruth Ann. Jarrett is the son of Mr. and Mrs. Hiram Jarrett, who lived at the Arcadia a number of years ago, and now reside in Florence.

Mr. and Mrs. Jr. Fleenor of Englewood and Mrs. Esther Fleenor, who plans to make her new home in Florence, visited at the home of Mr. and Mrs. Albert Molello last Saturday.

Mrs. Anna Sandefur is visiting with Mrs. Bertha Pearson of Pueblo this week.

Mrs. Peggy Sandefur attended a baby shower for Mrs. Bill Jarrett at the Blue Flame room in Florence last Friday evening.

May thanks to those in our community who helped with the Grange Penny Supper on Valentines Day.

Mrs. Owens of Florence visited Anna Sandefur last week.

AMA Approves JFK's Mental Health Program

CHICAGO (AP)—The American Medical Association, which is firmly opposed to President Kennedy's proposed medical program for the elderly, spoke approvingly Friday of his mental health program.

The spokesman in this instance is Dr. Gerald D. Dorman of New York, an AMA trustee. His forum was the annual conference of State Mental Health Representatives.

Dr. Dorman said the Kennedy mental health program, announced Feb. 5, agrees with basic recommendations made by the AMA last summer.

He said both programs stress comprehensive care of mental patients at the community level rather than in big, distant state institutions.

"Community centers will supply what has been a missing link in the physician's responsibility for patients with emotional disorders," Dr. Dorman said.

Both the Kennedy administration and AMA proposals call for matching grants to the states from the federal government for building community mental health facilities.

Dr. Dorman said President Kennedy also proposes that services at the community centers be financed in the same manner as other medical and hospital costs—individual fees, private insurance, voluntary contributions and state and local aid.

FIRST ASSEMBLY OF GOD
Pikes Peak and Walnut
Sunday School 9:45 a.m.
Morning Worship 11:00
Evening Worship 7:30
Midweek Wed. 7:30 p.m.

Rev. George E. Smith, Pastor
632-9438
Sermons by special Guest
Rev. Gill Lazar
Sunday Morning and Evening
"From Crime Syndicate to Calvary"

Guest Speaker Set For Opening of Nazarene Church

The Rev. E. L. Cornelison, superintendent of the Colorado District of the Church of the Nazarene, will be the guest speaker at 7 p.m. Sunday during initial services at the new Park Hill Church of the Nazarene.

The Rev. Mr. Cornelison will also be present for other opening services to be held thruout the day at the church. Sunday School will meet at 9:30 with morning worship set for 10:45. The youth service will be held at 6 p. m. with the evangelical services to follow at 7 p.m.

The new building provides a sanctuary of open beam construction with class rooms for educational purposes. Offstreet parking is provided.

Plans are now being made to acquire a parsonage in the Park Hill area for the Rev. and Mrs Donald Guy and their family who now reside at 2711 Concord St.

Officials said the Park Hill Church brings the number of Church of the Nazarne outlets in the area to five. A 6th is now under construction in Security.

The church was organized on Oct. 1, 1962 and ground was broken for the building on Dec 3. This is the first of several units planned for the congregation. The public is invited to the services Sunday.

Church to Present God and Country Awards to Three

Three boy scouts will be presented with God and Country awards Sunday during the worship services at First Christian Church. The boys are all members of the church.

Slated to receive the awards are Richard Kiefer, son of Mr. and Mrs. Charles Kiefer, 1508 N Weber St.; and Harold and Steve Hawk, sons of Mr. and Mrs. Gerald Hawk, 1611 W. Bijou St.

The Rev. Warren M. Hile, pastor, will make the presentations at the 8:30 and 10:50 a.m. services.

Kiefer is a member of Post 309 and the Hawk brothers belong to Troop No. 72.

Lenten Discussion Series Continues

The second of a series of Lenton discussion programs will be held at 7:30 p.m. Wednesday at St. Andrew's Episcopal Chapel, Manitou Springs.

The Rev. C. Harry Christopher, vicar of St. Andrew's, is conducting the series which deals with the faith of the Episcopal Church as taught in the Book of Common Prayer. The series is open to the public.

Rostvit Sisters To Present Concert

The Rostvit Sisters will present a concert of sacred music at 7:30 p.m. Sunday at the Ute Pass Bible Church in Cascade.

The church is currently meeting at the Cascade Firehouse. Sunday school will be held at 9:45 a.m. and the morning worship is set for 11 a.m.

SEAL MEETING ENDS

TOKYO (UPI)—A four-nation North Pacific fur seal conference ended here Friday after adopting a draft protocol amending a 1957 convention of the conservation. Taking part in the conference were the United States, Japan, the Soviet Union and Canada.

FIRST SPIRITUALIST CHURCH
NSA
Woodman Hall
19 S. Cascade Ave.
SUNDAY
7:30 P.M.

EUB Church Set for 'Wearin o the Green'

The Golden Rule Sunday School Class of the First Evangelical United Brethren Church will hold a St. Patrick's Day party at 2 p. m. Tuesday. Members are asked to wear green and to bring an Irish rhyme or riddle to the affair.

The Golden Age Group will celebrate St. Patrick's Day at 2 p.m. Friday in the church social hall and are asked to wear something green to this affair.

GUEST SPEAKER — Wilson M. Riley, Kansas City, Mo., a member of the Christian Science Board of Lectureship, will speak at 3 p.m. Sunday at the First Church of Christ, Scientist. His topic will be "Christian Science: The Divine Law Which Fulfills God's Promises." Riley is a graduate of the University of Kansas and is on a nationwide speaking tour. The meeting is open to the public.

Mark Makes Marks as Guide At Art Museum

By JOHN POWER

LOS ANGELES (UPI)—Mark, a highly cultured canine with a yen for art as well as cats and would-be thieves, is celebrating the first anniversary of his job as a museum-guarding pooch.

Mark, a three-year-old German shepherd who rests during off-duty hours in a 12 by 7 foot kennel adjacent to the Los Angeles County Museum, has taken the past year in stride, reflecting the praise showered on him by museum officials.

For Mark is no run-of-the-mill guard dog.

"Extremely successful" was the term used by Leland T. Pellant, the museum's chief security officer, when describing the progress made by the first four-footed security officer to pound a beat in an American museum.

"We now consider him a full-fledged member of the force and the guards feel safer working with Mark than another security officer," said Pellant.

At present, the sleek black and tan dog is trained to work with four male handlers but shortly will work with Mrs. Dixie Allen, the museum's only female security officer.

Dixie also is another first, according to museum officials.

"Other museums have female guides but we are the only museum staff to have a female security officer," said Pellant.

Why a female guard?

The museum attracts about 1.5 million visitors a year and, according to Pellant, about 60 per cent of them are women and children.

"We want Dixie, who works during visitors' hours, to be able to work with Mark should any emergency arise," said Pellant.

Mark now works at night when the museum is closed.

He makes the rounds with a fellow security officer on a leash.

Pellant credits Mark with two major accomplishments during his first year at the museum.

Although not on public view during daylight hours, the fact that a trained guard dog is in the vicinity has cut down on the petty larceny that exists in any public building. And he has made the museum an unhealthy place for visiting cats which plagued the area before his arrival.

The plan to use a dog as part of the museum's security staff was the result of an increasing number of art thefts in this country and Europe during the past few years.

Officials felt that the museum, which has 203,600 square feet of space for exhibition halls, galleries and public areas as well as 83,000 square feet behind the scenes, could provide a place for a potential thief to hide until the museum closed and then steal or damage.

Museum officials faced the problem of providing the further security measures—and it was then that they had the idea of using a guard dog.

A number of dogs underwent tests at a nearby training school and Mark was picked.

Book on Genealogy Available at Last

DES MOINES, Iowa (AP)—One day in about 1940, Des Moines attorney Harold Newcomb stepped into the famous Goodspeed Book Store on Boston's Beacon Hill and asked for a genealogical memoir of the Newcomb family.

The store didn't have the book then, but told Newcomb that if he would leave his name and address he would be advised if and when a copy turned up.

More than 20 years later, Newcomb received a letter recently from the store, informing him that the book was available if he still wanted it. He did, and he got it.

Enumerator Listed As Hazardous Job

SEATTLE (AP) — Mrs. Opal Lindsey is ready to list her job —as enumerator for the city directory — as a hazardous occupation.

When she identified herself at one home, the woman of the house grabbed a butcher knife and shouted:

"You're from the police and you're trying to get information. Get out of here, or I'll get you."

SAIGON — The United States has become the sole supplier of Viet Nam's tobacco needs.

DR. E. BRUCE WILSON

* * *

Local Crusade To Be Conducted By Dr. Wilson

The Rev. Dr. E. Bruce Wilson, national crusade director for the Methodist Church, will be here next week to direct a fund-raising campaign and religious crusade for St. Paul's Methodist Church.

Dr. Wilson is expected to remain here for a week to 10 days to organize and direct the local campaigns.

He is a staff member of the department of finance and field service, church extension section, of the Methodist Church with headquarters in Philadelphia, Pa.

A graduate of the University of Oklahoma, Dr. Wilson also holds degrees from Boston University and the Iliff School of Theology at Denver.

He is a former director of the Wesley Foundation at Dartmouth and Amherst Colleges and was active in religious educational activities at Scarritt and Adrian colleges.

Dr. Wilson has served churches in Colorado, Wyoming, New Hampshire and Massachusetts and is now serving his third term of the staff of finance and field service.

Presiding Elder To Speak at Payne Chapel

Dr. E. D. Chappelle, presiding elder of the AME Church, Rocky Mountain District, will be the speaker Sunday at a quarterly conference to be held at Payne Chapel.

He will speak at the 11 a.m. service. A business session is set for 8 p.m.

Dr. Chapoelle visits all of the churches in his district four times each year to check on the work of each charge. His district covers Colorado, Utah and Wyoming.

The senior choir under the direction of Miss Dorothy Ann Spann and the Jewel Choir, under the direction of Mrs. Richie L. Paul, will sing at the morning service.

The Central Ministerial Alliance of Colorado Springs, will be present for a meeting at 3 p.m. Speaker will be the Rev. J. A. Johnson, pastor of People's Methodist Church who will bring the quarterly message.

The senior Choir of Payne Chapel, the Inspirational Singers of St. John Baptist Church, and the choir from the Friendship Baptist Church will present a musical program.

Village Christian Sets New Schedule

A new schedule of services has been announced by the Village Christian Church. Church School will be held at 9:30 a.m. and the morning worship service for 10:45 o'clock.

The Rev. C. William Bryan, pastor will bring a message Sunday in keeping with the observance of World Missions Sunday. A special missions display will be set-up by the World Outreach Department.

Special Service Slated For Slide-Talk on Africa

The evening service and the Youth Fellowship meeting of the First Church of God will be combined Sunday for a special service and presentation on Africa.

The Rev. Peter Church of the Navigators and a former resident of the Union of South Africa, will present a slide-talk on that country at the meeting which is scheduled to begin at 6:30 p.m.

All are Welcome at Historic
First Baptist
Kiowa and Weber
(across from City Auditorium)
Rev. Ward Hurlburt and Rev. Allan Lee, Pastors
8:45 and 11:00 a.m. Identical Sermons
"Life's Major Problems"
Evening Worship 7:00 o'clock
"Great Bible Chapter Explained"
(St. John 3)
9:45 a.m. Sunday School
Training Groups 6 p.m.
Supervised Nurseries at All Services

McCann Named as Vice President Of College Board

Lionel A. McCann, 905 N. Custer Ave., has been elected vice president of the board of trustees of the Southern Baptist College, Walnut Ridge, Ark.

McCann, a resident of Colorado Springs since 1910 and now semi-retired from the transfer and storage business, has long been active in church circles here and in Missouri.

At present he divides his time between Colorado Springs and southeast Missouri where he operates several farms.

He is a life member of the Gideon Society and is a member of the Colorado Springs Christian Businessmen's Association. He is also a member of the Charleston Baptist Association of Sikeston, Mo., which he represents on the college board.

He attends the First Southern Baptist Church here and is a member of the Baptist Church of Oran, Mo.

Guest Minister To Speak Sunday At First Baptist

The Rev. Peter Church of the Union of South Africa will be a guest speaker Sunday at the 8:45 and 11 a.m. worship services at First Baptist Church.

The Rev. Mr. Church, who is currently on the staff at Glen Eyrie, will speak briefly to the congregation Sunday. He has already accepted an invitation to serve as leader of an evangelistic crusade to be held at First Baptist March 24 thru March 31.

"Life's Major Problems" will be the subject of the sermon to be delivered by the Rev. Ward B. Hurlburt, pastor of the church, at the services.

New members will releive the Hand of Fellowship and will be presented with membership certificates. The Lord's Supper will be observed.

Congregational singing is scheduled for 7 p.m. in the sanctuary under the direction of Clyde Knight Jr.

Faith Lutheran To Honor Pastor With Open House

Faith Lutheran Church in Security Village will hold an open house Sunday in honor of the Rev. and Mrs. Kenneth Tjorneho) and family who are celebrating their fifth anniversary at the church.

The open house will be held from 3 to 5 p.m. The congregation will be on hand to show its appreciation to the family for the work it has done since coming here.

Officials said that at the time of the Rev. Mr. Tjornehoj's arrival at Faith Lutheran, the church had 128 members and a Sunday School enrollment of 135.

At present, the church membership has grown to 288 with a Sunday School enrollment of 260.

The educational unit, where the reception will be held, was constructed in 1961.

Church Group to Hear Dr. Hochman Sunday

Dr. William Hochman of the history department at Colorado College will be the guest speaker at 9:45 a.m. Sunday at a meeting of the Adult Discussion Group of the All Souls Unitarian Church.

Dr. Hochman's topic will be "Old Ideals and the New Politics. His address will cover certain ideals stemming from Jeffersonian principles which have undergone changes with time and experience.

Phone Your Want Ads — 632-4641

JERRY KELLY

* * *

Jerry Kelly To Speak Sunday At Local Church

A former resident of the Young Life camp at Malibu, Canada, will be the guest speaker at 7 p.m. Sunday at services in the First Presbyterian Church.

Jerry Kelly, a junior at Whitworth College, Spokane, Wash., will discuss "Working With God In Brazil." The talk will feature color slides of the South American County where Kelly spent six months' in volunteer service recently.

He was sent to Mato Grosso under the local church's "Doulos" program which sends qualified young people into the mission field for volunteer service.

While in Brazil, Kelly helped construct a new church building under the direction of Rev. and Mrs. B. Mark Moore.

Kelly, who said he "rebelled and became a hoodlum" following his parents' divorce when he was nine, was befriended by a Young Life Campaign leader and taken to the Canadian camp.

He returned to Colorado Springs and joined the First Presbyterian Church where he became active in its youth program. He will return to Whitworth College in the fall to begin his junior year where he is studying philosphy. He said he hopes to enter the ministry but not necessarily the mission field.

THE EPISCOPAL CHURCH IN COLORADO SPRINGS WELCOMES YOU
Chapel of the Holy Spirit
1131 N. Union Blvd.
Sunday 7:00, 9:00, 10:45 a.m.
Chapel of St. Michael
Pine Creek Estates,
DH Woodmoor Road
Sunday 10:00 a.m.
Chapel of Our Saviour
4th & Polo Dr. — Broadmoor
Sunday 7:30, 9:00, 11:00 a.m.
Grace and St. Stephen's
631 N. Tejon St.
Sunday 8:00, 9:00, 11:00 a.m.

First Southern Baptist Church
1409 Palmer Park Blvd.
Rev. R. D. Yancey
Pastor
Sunday School 9:30
Morning Worship 11:00
Training Union 6:30
Evening Worship 7:30

First Christian Church
CASCADE AND PLATTE AVENUE
Rev. Warren M. Hile, Minister
Rev. Malcolm McHarg, Minister of Education
TWO MORNING WORSHIP SERVICES
Family Worship 8:30 p.m. — Youth Choir
Second Worship 10:50 — Chancel Choir
Sermon: "Those of the Way"
Rev. Warren M. Hile
Second Worship Broadcast KRDO 12:30 p.m.
Church School 9:40 a.m.
Youth Groups 6:30 p.m.
Visitors cordially invited
DIAL-A-PRAYER . . . 635-4000

Lutheran
Ascension Lutheran Church (A.L.C.)
2502 Holliday Lane
Rev. Obed Sunde, Pastor
Worship Services 8:30—11:00 a.m.
Sunday School 9:45 a.m.
Bethany Evangelical Lutheran Church (L.C.A.)
1401 S. Eighth St.
A. G. Eastrom, Pastor 632-9017
Church School 9:45 a.m.
Morning Worship
8:30 a.m. 11:00 a.m.
Faith Lutheran Church (Missouri Synod)
Woodland Park, Colorado
Daryl Schmidt, Pastor, 632-9396
S. S. 10 a.m. Worship 11 a.m.
First Lutheran Church (L.C.A.)
1515 North Cascade Ave.
Christian J. Theurle, Pastor
Sunday School 9:45 a.m.
Worship Services
8:30 a.m. 11:00 a.m.
Immanuel Lutheran Church (Mo. Synod)
East Pikes Peak and Institute
Walter A. Engo & Henry Fingerlin, Pastors, Phone 636-6017
Services: 8:15, 9:30 and 10:45 a.m.
Sunday School 9:30 a.m.
Radio Broadcast KRDO 9:30 a.m.
Mt. Calvary Lutheran Church (A.L.C.)
1318 N. Circle Drive
Armand L. Asper, Pastor, 634-1135
Family Worship 8:00 and 11:00 a.m.
Sunday School, identical sessions for all ages, 9:00 and 9:45 a.m.
(Nursery available)
Our Savior's Lutheran Church (ALC)
Boulder and Hancock
Helvard Running, Pastor, 634-2478
Worship Services 8:30 and 11:00
Sunday School and Adult Bible Classes 9:45 a.m.
(Nursery available)
Redeemer Lutheran Church (Mo. Synod)
2226 N. Corona
Rev. Edward Busch, Pastor
Phone 635-8402
Sunday School 9:45 a.m.
Worship Services:
8:30 a.m. 11:00 a.m.
Rock of Ages Lutheran Church (Mo. Synod)
West Colorado at 37th
Daryl Schmidt, Pastor, 632-3791
Sunday School 10:15 a.m.
Worship Service
9:00 a.m.
Shepherd of the Hills Lutheran Church (L.C.A.)
2100 Mesa Road
Sunday School 9:00 a.m.
Morning Worship 11:00 a.m.

Ramah News

By Mrs. Harold Clifford

Mr. and Mrs. Steve Dudrick were Denver visitors for the weekend. On Sunday Mrs. Dudrick and Mrs. A. L. Yakimovich attended a pink and blue shower honoring Mrs. Judy Cannon at the home of Mrs. Blanche Logan, in Westminster. Mrs. Cannon is the former Judy Kascak.

Sunday dinner guests at the Henry Snell home were Miss Mary Tamlin of Simla, Vincent Snell, Randy, Linda and Joe of Falcon and Mr. and Mrs. James Melburn, Melodee, Judee and Nila, of Denver.

Anniversary guest for turkey dinner last Tuesday at the home of Mr. and Mrs. Virgil Leak were Mr. and Mrs. Jim Greenwood and children of Calhan, Mr. and Mrs. George Robertson and Lyle, Mr. and Mrs. John Eurich and son, Mr. and Mrs. Frank Molner, Maxine Richard and Danny, Mr. and Mrs. Andy Pasko and Michael, Mr. and Mrs. Nick Kascak and Patty, Mr. and Mrs. Joe Gdoven and family, Mr. and Mrs. Larry Mikita and Mr. and Mrs. John R. Mikita. The occasion was the wedding anniversary of Mr. and Mrs. Leak.

Deeds - Transfers

Burnett C. Strader et al to D. L. & Agnes Helen Strader, part lots 15-16, blk. 1, Fairview ad. C. S. Rev. $6.60. 218 N. Custer, CT .60

Faith Realty & Development Co. to Melvin R. & Helen M. Stephens, lot 3, blk. 2 in Chelton Heights. Rev. $4.40, CT .36.

Loyal Dean Black to Emily V. Myrick, part WW4 sec. 12-12-66. Rev. $2.20. CT 19 cents.

Highland Park Construction Co. to Kenneth E. and Margaret N. Brooke lot 1, blk. 11, Highland Park No. 3, C. S. Rev. $28.60, 2334 Monteagle St. CT $2.59.

Al Belleau & Clifford G. Harker to Andrew W. & Masako to Frank, part lots 10-11, blk. 1, A. L. Lawton's subd. of part blk. 239 ad. 1, C. S. Rev. $9.90, 418 E. Bijou, CT 88 cents.

William F. Robison to Clayton G. & Ethelyn L. Smith, lot 13, blk. G in Edward's ad. C. S. Rev. $19.25, 1718 N. Nevada Ave. CT $1.73.

Real Estate Management Corp. to Cheyenne Homes, Inc., lot 3, blk. 6, lot 18, blk. 5, Palmer Heights subd. 3. C. S. better known as 1715 & 1622 Delaware Dr. Rev. $6.60, CT 59 cents.

Dutch Give Aid To Ousted Students

THE HAGUE, Netherlands (AP) — Eleven of 20 disillusioned African students who quit Communist Bulgaria and came to the Netherlands will be given scholarships to continue their studies here, said Education Minister J.M.L.T. Cals. He said the other nine are not qualified by education to enter Dutch colleges.

76 Attend Church Father-Son Banquet

A total of 76 fathers and sons attended a banquet in their honor held by the Our Saviour's Lutheran Church on Washington's birthday.

The Rev. Armand Aspen of Mt. Calvary Lutheran Church was the guest speaker for the affair.

Phone Your Want Ads — 632-4641

EVANGELICAL PRESBYTERIAN
formerly First Bible Presbyterian
W. B. Leonard, Jr. Minister
2511 N. Logan Street
Sunday School 9:30 a.m.
all ages — all welcome
Worship Hour 11 a.m.
"The Invitation of Christ"
Evening Worship 7 p.m.
"What Kind of Christians Are We?"
6:00 Youth Fellowship and Leadership Training
Nursery Care All Services
for babies and toddlers
Junior Church Service 11 a.m.

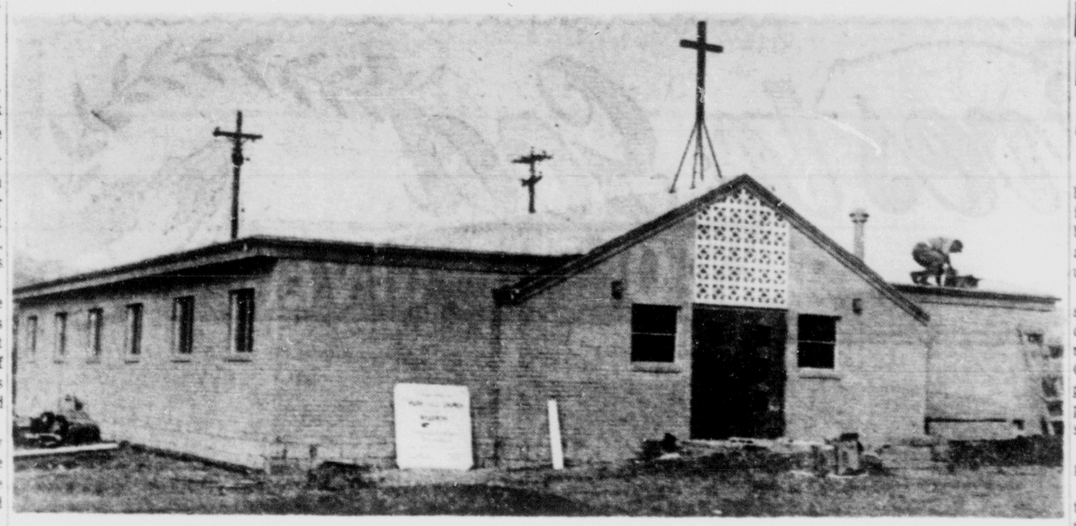

FIRST SERVICES SUNDAY—Initial services will be held Sunday at the recently completed Park Hill Church of the Nazarene, 314 S. Circle Drive. Construction on the church started in December of last year. The building contains a sanctuary and classrooms for educational purposes. Opening of the new church brings the number of Nazarene Churches serving this area to five.

* * *

Penrose News

By PEGGY SANDEFUR

Tuesday, Feb. 12 the Social Circle and the Missionary Society of the Presbyterian Church combined and the formed the United Presbyterian Women Organization. The following officers were elected for the coming year: President, Mrs. Marion McBride; vice president, Mrs. Muriel Niehans; treasurer, Mrs. Anna Stowe and secretary, Mrs. Abbey Stowe. There were 18 ladies present and one guest, Mrs. Anna Sandefur of Alamosa. Refreshments of gingerbread hearts and whipped cream were served by the town ladies.

The Pollyannas met at the home of Mrs. Muriel Niehans the evening of Feb. 12 for a Valentine party. The hostesses were Mrs. Niehans and Mrs. Donnie Molello. The following officers were elected: President, Donnie Molello; vice president, Charlotte Coffman; treasurer, Hazel Sneed; secretary, Verna McCallister; Substitute secretary, Agnes Earley; service committee, Clara Baxter; entertainment committee, Jackie Earley, Agnes Earley and Carolyn Chockley.

Games of the evening included the "Price is Right," "Lincoln History Quiz," and "Cupids and Hearts." Refreshments of chicken salad, rolls and valentine cookies with "I Love You" written on them, were served to 25 Pollyannas.

Sunday School officers who were recently elected in the Presbyterian Sunday School for the coming year are: Superintendent of the Sunday school, Anna Stowe; assistant superintendent, Ada Weichhand; song leader, Reba Niehans; secretary, Lucille McDowell, and treasurer, Muriel Niehans. The Sunday School is having an attendance contest which will run until Easter Sunday. It will be the west side against the east side, with the dividing line the road just west of the Presbyterian Church. The captains for the east side are Mrs. Jackie Wanns and Yolanda Avila. The Captains for the west side are Mrs. Carolyn Chockley and Ann Heid.

The Youth group of the Presbyterian Church had a party at the church on Sunday night, with the Junior High class as hosts. Mrs. Robert Hall had devotions and games and refreshments followed. Approximately 15 were present.

Special services were held at the Beaver Park Friends Church February 17 thru the 24. The meetings began each evening at 7:30. Thursday evening the choir from the Florence Nazarene Church provided special music and the choir from the Penrose Friends Church provided it on Friday evening.

Instead of the usual film on the night of the Ministerial Alliance meeting the Rev. Buckhart, of Denver, spoke at the First Baptist Church in Florence on Sunday, February 24. This meeting was well attended.

Mmes. Varue Molello, Clara Baxter, Lillian Little, Ruby Sandefur and Janie Bowser attended the Republicans Lincoln Day dinner at St. Michaels Hall on Tuesday, Feb. 12. Mr. and Mrs. Arthur Molello and Dr. and Mrs. Davis were also in attendance.

Marvin Ham and Delbert Chockley were the Penrose representatives at the Democratic meeting for men which was held at the Club Paradise on Monday evening, Feb. 18.

The Broken Spoke bowling team bowled in the County Bowling Tournament at Cherry Lanes over the past weekend. Those bowling were Dom Senatore, Dick Carrithers, Maurice Little, Dale Little and Larry Little.

Mr. and Mrs. George Schmidt of Bowen, Colorado visited with Mrs. Anna Sandefur last week.

In the fifth year of Foods in 4-H the main project is "Entertaining in the Home". Miss Kathy Molello entertained about 15 teenagers at her home on January 5. Dancing was the fun of the evening. Refreshments were served.

On February 10 Miss Molello entertained six pre - school children at a Valentine party. The children were Susan Goodall, Debby Hambric, Timmy, Julie, and Kathy Hancock and Dale Young. Carolyn Goodall, Mrs. Dorothy Hancock and Mrs. Anna Mae Hambric were also present. Games were played and refreshments were served.

Mr. and Mrs. Tom Minson were hosts at a Valentine party at their home in Pueblo on Friday evening, February 15. Those attending from Penrose were Mr. and Mrs. Dick Carrithers, Mr. and Mrs. Gene Stone, Mr. and Mrs. John Bowser and Charles Picco and Peggy Allen.

Mr. and Mrs. O. C. Carrithers visited with Mr. and Mrs. Everett Rex in Pueblo on Sunday.

Mr. and Mrs. Everett Clester and Mrs. Lela Monett went to Pueblo on Saturday where they visited with Mr. and Mrs. Albert Pritz.

Ernest Callan was a Sunday dinner guest at the Cecil Sandefur home.

Mr. and Mrs. David O'Donnell and family and Mr. and Mrs. John Sandefur and family were Sunday dinner guests at the William Shipman home. Mr. and Mrs. Oliver Lockett and Mrs. Letha Ham called at the Shipman home later in the afternoon.

Mrs. Edith Greims of Carbondale is spending a couple of weeks with her sister-in-law Mr. and Mrs. L. D. Green.

Sympathy is extended to Mrs. Hazel Sneed whose mother passed away on Saturday. Her funeral was held on Wednesday at Greeley.

Mrs. Carolyn Chockley was hostess at a Cinderella party on Thursday, Feb. 14 at her home Mrs. Biggins of Canon City gave the demonstration. Those present included Hazel Ingram, Roxie McDermott, Agnes Earley, Mrs. Emma Merris, Mrs. Dave Quinn and Mrs. Beverly Hawkins of Florence.

Mr. and Mrs. Warren Monett and family and Mrs. Lela Monett motored to Colorado Springs on Sunday to visit with Mr. and Mrs. Fred Anderson. They found Anderson very much improved.

Congratulations to Mr. and Mrs. Bill Jarrett on the arrival of a first daughter, born on Feb. 3, weighing in at 5 pounds. She has been named Ruth Ann. Jarrett is the son of Mr. and Mrs. Hiram Jarrett, who lived at the Arcadia a number of years ago, and now reside in Florence.

Mr. and Mrs. Jr. Fleenor of Englewood and Mrs. Esther Fleenor, who plans to make her new home in Florence, visited at the home of Mr. and Mrs. Albert Molello last Saturday.

Mrs. Anna Sandefur is visiting with Mrs. Bertha Pearson of Pueblo this week.

Mrs. Peggy Sandefur attended a baby shower for Mrs. Bill Jarrett at the Blue Flame room in Florence last Friday evening.

May thanks to those in our community who helped with the Grange Penny Supper on Valentines Day.

Mrs. Owens of Florence visited Anna Sandefur last week.

AMA Approves JFK's Mental Health Program

CHICAGO (AP)—The American Medical Association, which is firmly opposed to President Kennedy's proposed medical program for the elderly, spoke approvingly Friday of his mental health program.

The spokesman in this instance is Dr. Gerald D. Dorman of New York, an AMA trustee. His forum was the annual conference of State Mental Health Representatives.

Dr. Dorman said the Kennedy mental health program, announced Feb. 5, agrees with basic recommendations made by the AMA last summer.

He said both programs stress comprehensive care of mental patients at the community level rather than in big, distant state institutions.

"Community centers will supply what has been a missing link in the physician's responsibility for patients with emotional disorders," Dr. Dorman said.

Both the Kennedy administration and AMA proposals call for matching grants to the states from the federal government for building community mental health facilities.

Dr. Dorman said President Kennedy also proposes that services at the community centers be financed in the same manner as other medical and hospital costs—individual fees, private insurance, voluntary contributions and state and local aid.

FIRST ASSEMBLY OF GOD
Pikes Peak and Walnut
Sunday School 9:45 a.m.
Morning Worship 11:00
Evening Worship 7:30
Midweek Wed. 7:30 p.m.

Rev. George E. Smith, Pastor
632-0438
Sermons by special Guest
Rev. Gill Lazar
Sunday Morning and Evening
"From Crime Syndicate to Calvary"

* * *

Guest Speaker Set For Opening of Nazarene Church

The Rev. E. L. Cornelison, superintendent of the Colorado District of the Church of the Nazarene, will be the guest speaker at 7 p.m. Sunday during initial services at the new Park Hill Church of the Nazarene.

The Rev. Mr. Cornelison will also be present for other opening services to be held thruout the day at the church. Sunday School will meet at 9:30 with morning worship set for 10:45. The youth service will be held at 6 p. m. with the evangelical services to follow at 7 p.m.

The new building provides a sanctuary of open beam construction with class rooms for educational purposes. Offstreet parking is provided.

Plans are now being made to acquire a parsonage in the Park Hill area for the Rev. and Mrs. Donald Guy and their family who now reside at 2711 Concord St.

Officials said the Park Hill Church brings the number of Church of the Nazarne outlets in the area to five. A 6th is now under construction in Security.

The church was organized on Oct. 1, 1962 and ground was broken for the building on Dec. 3. This is the first of several units planned for the congregation. The public is invited to the services Sunday.

Church to Present God and Country Awards to Three

Three boy scouts will be presented with God and Country awards Sunday during the worship services at First Christian Church. The boys are all members of the church.

Slated to receive the awards are Richard Kiefer, son of Mr. and Mrs. Charles Kiefer, 1508 N. Weber St., and Harold and Steve Hawk, sons of Mr. and Mrs. Gerald Hawk, 1611 W. Bijou St.

The Rev. Warren M. Hile, pastor, will make the presentations at the 8:30 and 10:50 a.m. services.

Kiefer is a member of Post 309 and the Hawk brothers belong to Troop No. 72.

Lenten Discussion Series Continues

The second of a series of Lenton discussion programs will be held at 7:30 p.m. Wednesday at St. Andrew's Episcopal Chapel, Manitou Springs.

The Rev. C. Harry Christopher, vicar of St. Andrew's, is conducting the series which deals with the faith of the Episcopal Church as taught in the Book of Common Prayer. The series is open to the public.

Rostvit Sisters To Present Concert

The Rostvit Sisters will present a concert of sacred music at 7:30 p.m. Sunday at the Ute Pass Bible Church in Cascade.

The church is currently meeting at the Cascade Firehouse. Sunday school will be held at 9:45 a.m. and the morning worship is set for 11 a.m.

SEAL MEETING ENDS

TOKYO (UPI)—A four-nation North Pacific fur seal conference ended here Friday after adopting a draft protocol amending a 1957 convention of the conservation. Taking part in the conference were the United States, Japan, the Soviet Union and Canada.

FIRST SPIRITUALIST CHURCH
NSA
Woodman Hall
19 S. Cascade Ave.
SUNDAY
7:30 P.M.

EUB Church Set for 'Wearin o the Green'

The Golden Rule Sunday School Class of the First Evangelical United Brethren Church will hold a St. Patrick's Day party at 2 p. m. Tuesday. Members are asked to wear green and to bring an Irish rhyme or riddle to the affair.

The Golden Age Group will celebrate St. Patrick's Day at 2 p.m. Friday in the church social hall and are asked to wear something green to this affair.

GUEST SPEAKER — Wilson M. Riley, Kansas City, Mo., a member of the Christian Science Board of Lectureship, will speak at 3 p.m. Sunday at the First Church of Christ, Scientist. His topic will be "Christian Science: The Divine Law Which Fulfills God's Promises." Riley is a graduate of the University of Kansas and is on a nationwide speaking tour. The meeting is open to the public.

Mark Makes Marks as Guide At Art Museum

By JOHN POWER

LOS ANGELES (UPI)—Mark, a highly cultured canine with a yen for art as well as cats and would-be thieves, is celebrating the first anniversary of his job as a museum-guarding pooch.

Mark, a three-year-old German shepherd who rests during off-duty hours in a 12 by 7 foot kennel adjacent to the Los Angeles County Museum, has taken the past year in stride, reflecting the praise showered on him by museum officials.

For Mark is no run-of-the-mill guard dog.

"Extremely successful" was the term used by Leland T. Pellant, the museum's chief security officer, when describing the progress made by the first four-footed security officer to pound a beat in an American museum.

"We now consider him a full-fledged member of the force and the guards feel safer working with Mark than another security officer," said Pellant.

At present, the sleek black and tan dog is trained to work with four male handlers but shortly will work with Mrs. Dixie Allen, the museum's only female security officer.

Dixie also is another first, according to museum officials.

"Other museums have female guides but we are the only museum staff to have a female security officer," said Pellant.

Why a female guard?

The museum attracts about 1.5 million visitors a year and, according to Pellant, about 60 per cent of them are women and children.

"We want Dixie, who works during visitors' hours, to be able to work with Mark should any emergency arise," said Pellant.

Mark now works at night when the museum is closed.

He makes the rounds with a fellow security officer on a leash.

Pellant credits Mark with two major accomplishments during his first year at the museum.

Although not on public view during daylight hours, the fact that a trained guard dog is in the vicinity has cut down on the petty larceny that exists in any public building. And he has made the museum an unhealthy place for visiting cats which plagued the area before his arrival.

The plan to use a dog as part of the museum's security staff was the result of an increasing number of art thefts in this country and Europe during the past few years.

Officials felt that the museum, which has 203,600 square feet of space for exhibition halls, galleries and public areas as well as 83,000 square feet behind the scenes, could provide a place for a potential thief to hide until the museum closed and then steal or damage.

Museum officials faced the problem of providing the further security measures—and it was then that they had the idea of using a guard dog.

A number of dogs underwent tests at a nearby training school and Mark was picked.

Book on Genealogy Available at Last

DES MOINES, Iowa (AP)—One day in about 1940, Des Moines attorney Harold Newcomb stepped into the famous Goodspeed Book Store on Boston's Beacon Hill and asked for a genealogical memoir of the Newcomb family.

The store didn't have the book then, but told Newcomb that if he would leave his name and address he would be advised if and when a copy turned up.

More than 20 years later, Newcomb received a letter recently from the store, informing him that the book was available if he still wanted it. He did, and he got it.

Enumerator Listed As Hazardous Job

SEATTLE (AP) — Mrs. Opal Lindsey is ready to list her job —as enumerator for the city directory — as a hazardous occupation.

When she identified herself at one home, the woman of the house grabbed a butcher knife and shouted:

"You're from the police and you're trying to get information. Get out of here, or I'll get you."

SAIGON — The United States has become the sole supplier of Viet Nam's tobacco needs.

DR. E. BRUCE WILSON

* * *

Local Crusade To Be Conducted By Dr. Wilson

The Rev. Dr. E. Bruce Wilson, national crusade director for the Methodist Church, will be here next week to direct a fund-raising campaign and religious crusade for St. Paul's Methodist Church.

Dr. Wilson is expected to remain here for a week to 10 days to organize and direct the local campaigns.

He is a staff member of the department of finance and field service, church extension section, of the Methodist Church with headquarters in Philadelphia, Pa.

A graduate of the University of Oklahoma, Dr. Wilson also holds degrees from Boston University and the Iliff School of Theology at Denver.

He is a former director of the Wesley Foundation at Dartmouth and Amherst Colleges and was active in religious educational activities at Scarritt and Adrian colleges.

Dr. Wilson has served churches in Colorado, Wyoming, New Hampshire and Massachusetts and is now serving his third term of the staff of finance and field service.

Presiding Elder To Speak at Payne Chapel

Dr. E. D. Chappelle, presiding elder of the AME Church, Rocky Mountain District, will be the speaker Sunday at a quarterly conference to be held at Payne Chapel.

He will speak at the 11 a.m. service. A business session is set for 8 p.m.

Dr. Chappelle visits all of the churches in his district four times each year to check on the work of each charge. His district covers Colorado, Utah and Wyoming.

The senior choir under the direction of Miss Dorothy Ann Spann and the Jewel Choir, under the direction of Mrs. Richie L. Paul, will sing at the morning service.

The Central Ministerial Alliance of Colorado Springs, will be present for a meeting at 3 p.m. Speaker will be the Rev. J. A. Johnson, pastor of People's Methodist Church who will bring the quarterly message.

The senior Choir of Payne Chapel, the Inspirational Singers of St. John Baptist Church, and the choir from the Friendship Baptist Church will present a musical program.

Village Christian Sets New Schedule

A new schedule of services has been announced by the Village Christian Church. Church School will be held at 9:30 a.m. and the morning worship service for 10:45 o'clock.

The Rev. C. William Bryan, pastor will bring a message Sunday in keeping with the observance of World Missions Sunday. A special missions display will be set-up by the World Outreach Department.

Special Service Slated For Slide-Talk on Africa

The evening service and the Youth Fellowship meeting of the First Church of God will be confined Sunday for a special service and presentation on Africa.

The Rev. Peter Church of the Navigators and a former resident of the Union of South Africa, will present a slide-talk on that country at the meeting which is scheduled to begin at 6:30 p.m.

All are Welcome at Historic
First Baptist
Kiowa and Weber
(across from City Auditorium)
Rev. Ward Hurlburt and Rev. Allan Ice, Pastors
8:45 and 11:00 a.m. Identical Sermons
"Life's Major Problems"
Evening Worship 7:00 o'clock
"Great Bible Chapter Explained"
(St. John 3)
9:45 a.m. Sunday School
Training Groups 6 p.m.
Supervised Nurseries at All Services

McCann Named as Vice President Of College Board

Lionel A. McCann, 905 N. Custer Ave., has been elected vice president of the board of trustees of the Southern Baptist College, Walnut Ridge, Ark.

McCann, a resident of Colorado Springs since 1910 and now semi-retired from the transfer and storage business, has long been active in church circles here and in Missouri.

At present he divides his time between Colorado Springs and southeast Missouri where he operates several farms.

He is a life member of the Gideon Society and is a member of the Colorado Springs Christian Businessmen's Association. He is also a member of the Charleston Baptist Association of Sikeston, Mo., which he represents on the college board.

He attends the First Southern Baptist Church here and is a member of the Baptist Church of Oran, Mo.

Guest Minister To Speak Sunday At First Baptist

The Rev. Peter Church of the Union of South Africa will be a guest speaker Sunday at the 8:45 and 11 a.m. worship services at First Baptist Church.

The Rev. Mr. Church, who is currently on the staff at Glen Eyrie, will speak briefly to the congregation Sunday. He has already accepted an invitation to serve as leader of an evangelistic crusade to be held at First Baptist March 24 thru March 31.

"Life's Major Problems" will be the subject of the sermon to be delivered by the Rev. Ward B. Hurlburt, pastor of the church, at the services.

New members will releive the Hand of Fellowship and will be presented with membership certificates. The Lord's Supper will be observed.

Congregational singing is scheduled for 7 p.m. in the sanctuary under the direction of Clyde Knight Jr.

Faith Lutheran To Honor Pastor With Open House

Faith Lutheran Church in Security Village will hold an open house Sunday in honor of the Rev. and Mrs. Kenneth Tjornehoj and family who are celebrating their fifth anniversary at the church.

The open house will be held from 3 to 5 p.m. The congregation will be on hand to show its appreciation to the family for the work it has done since coming here.

Officials said that at the time of the Rev. Mr. Tjornehoj's arrival at Faith Lutheran, the church had 128 members and a Sunday School enrollment of 135.

At present, the church membership has grown to 288 with a Sunday School enrollment of 260.

The educational unit, where the reception will be held, was constructed in 1961.

Church Group to Hear Dr. Hochman Sunday

Dr. William Hochman of the history department at Colorado College will be the guest speaker at 9:45 a.m. Sunday at a meeting of the Adult Discussion Group of the All Souls Unitarian Church.

Dr. Hochman's topic will be "Old Ideals and the New Politics." His address will cover certain ideals stemming from Jeffersonian principles which have undergone changes with time and experience.

Phone Your Want Ads — 632-4641

JERRY KELLY

* * *

Jerry Kelly To Speak Sunday At Local Church

A former resident of the Young Life camp at Malibu, Canada, will be the guest speaker at 7 p.m. Sunday at services in the First Presbyterian Church.

Jerry Kelly, a junior at Whitworth College, Spokane, Wash., will discuss "Working With God In Brazil." The talk will feature color slides of the South American County where Kelly spent six months in volunteer service recently.

He was sent to Mato Grosso under the local church's "Doulos" program which sends qualified young people into the mission field for volunteer service.

While in Brazil, Kelly helped construct a new church building under the direction of Rev. and Mrs. B. Mark Moore.

Kelly, who said he "rebelled and became a hoodlum" following his parents' divorce when he was nine, was befriended by a Young Life Campaign leader and taken to the Canadian camp.

He returned to Colorado Springs and joined the First Presbyterian Church where he became active in its youth program. He will return to Whitworth College in the fall to begin his junior year where he is studying philosphy. He said he hopes to enter the ministry but not necessarily the mission field.

THE EPISCOPAL CHURCH IN COLORADO SPRINGS WELCOMES YOU
Chapel of the Holy Spirit
1131 N. Union Blvd.
Sunday 7:00, 9:00, 10:45 a.m.
Chapel of St. Michael
Pine Creek Estates,
Off Woodman Road
Sunday 10:00 a.m.
Chapel of Our Saviour
4th & Polo Dr. — Broadmoor
Sunday 7:30, 9:00, 11:00 a.m.
Grace and St. Stephen's
631 N. Tejon St.
Sunday 8:00, 9:00, 11:00 a.m.

First Southern Baptist Church
1409 Palmer Park Blvd.
Rev. R. D. Yancey
Pastor
Sunday School 9:30
Morning Worship 11:00
Training Union 6:30
Evening Worship 7:30

Lutheran

Ascension Lutheran Church (A.L.C.)
2502 Holliday Lane
Rev. Obed Sunde, Pastor
Worship Services 8:30—11:00 a.m.
Sunday School 9:45 a.m.

Bethany Evangelical Lutheran Church (L.C.A.)
1401 S. Eighth St.
A. G. Eastrom, Pastor 632-9017
Church School 9:45 a.m.
Morning Worship
8:30 a.m. 11:00 a.m.

Faith Lutheran Church (Missouri Synod)
Woodland Park, Colorado
Daryl Schmidt, Pastor, 632-9394
S. S. 10 a.m. Worship 11 a.m.

First Lutheran Church (L.C.A.)
1515 North Cascade Ave.
Christian J. Theurle, Pastor
Sunday School 9:45 a.m.
Worship Services
8:30 a.m. 11:00 a.m.

Immanuel Lutheran Church (Mo. Synod)
East Pikes Peak and Institute
Walter A. Engo & Henry Fingerlin, Pastors, Phone 636-6011
Services: 8:15, 9:30 and 10:45 a.m.
Sunday School 9:30 a.m.
Radio Broadcast KRDO 9:30 a.m.

Mt. Calvary Lutheran Church (ALC)
1318 N. Circle Drive
Armand L. Asper, Pastor, 634-1135
Family Worship 8:00 and 11:00 a.m.
Sunday School, identical sessions for all ages, 9:00 and 9:45 a.m.
(Nursery available)

Our Savior's Lutheran Church (ALC)
Boulder and Hancock
Halvard Running, Pastor, 634-2478
Worship Services 8:30 and 11:00
Sunday School and Adult Bible Classes 9:45 a.m.
(Nursery available)

Redeemer Lutheran Church (Mo. Synod)
2226 N. Corona
Rev. Edward Busch, Pastor
Phone 635-8602
Sunday School 9:45 a.m.
Worship Services:
8:30 a.m. 11:00 a.m.

Rock of Ages Lutheran Church (Mo. Synod)
West Colorado at 37th
Dwyl Schmidt, Pastor, 632-3791
Sunday School 10:15 a.m.
Worship Service
9:00 a.m.

Shepherd of the Hills Lutheran Church (LCA)
2100 Mesa Road
Sunday School 9:00 a.m.
Morning Worship 11:00 a.m.

First Christian Church
CASCADE AND PLATTE AVENUE
Rev. Warren M. Hile, Minister
Rev. Malcolm McHarg, Minister of Education
TWO MORNING WORSHIP SERVICES
Family Worship 8:30 p.m. — Youth Choir
Second Worship 10:50 — Chancel Choir
Sermon: "Those of the Way"
Rev. Warren M. Hile
Second Worship Broadcast KRDO 12:30 p.m.
Church School 9:40 a.m.
Youth Groups 6:30 p.m.
Visitors cordially invited
DIAL-A-PRAYER . . . 635-4000

All One Gives to God COMES BACK TO THE GIVER

do unto others as you would

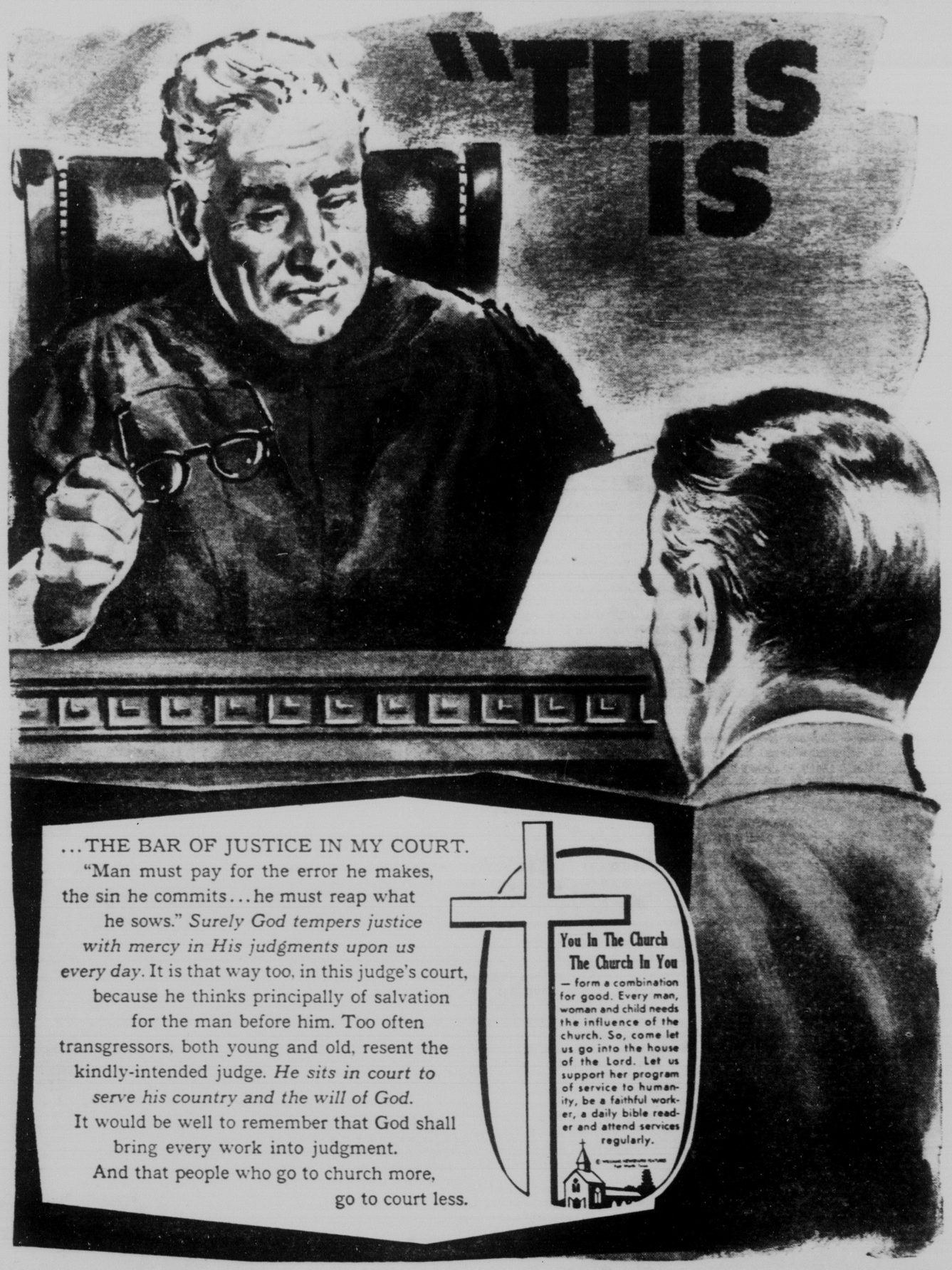

have them do unto you

This Page Works For God, For His Churches, For His Pastors, and For You. Sponsors Of This Service Urge Faithful Church Attendance and Support.

Pikes Peak Hearing Center
Mr. and Mrs. Marvin Pigg
Phone 633-6262

Keplinger Ming Plating Co
Lou Keplinger & Employees
115 N. Nevada

Harold Teats of
Geo. Teats & Son
and Employees

Mountain States Pipe & Supply Company
433 E. Cucharras

Electrical Construction Co.
A. L. Baker, H. E. Baker, F. D. LeRoy
and all Employees

The Chicken Shack
Orris H. Dott
1930 S. Nevada

Perkins-Shearer
C. R. O'Brien & J. D. Crouch
102 N. Tejon

J's Hotel & Restaurant
The Johnsons
820 N. Nevada

Littlejohn Realty Co.
Margaret C. Littlejohn
Phone 635-2515

Everett Lumber Co.
Ross Wilbourn and Employees
228 E. Fillmore

Democrat Publishing Co.
Printers-Publishers-Stationers
516 N. Tejon — 22 N. Spruce

Kistler Electric Co.
K. T. and C. W. Kistler
Phone 632-7671

Air Conditioning Engineers
Donald Esch and Employees
522 S. Tejon

Alpine Plumbing Supply Co.
3030 E. Highway 24
Phone ME 2-1561

Schneebecks Industries
Fred, Arnold, Harold and Paul
3616 Roberts Rd.

Skyway Park, Inc.
Ed Hayes & Associates
Phone 633-6238

Southgate State Bank
M. C. Garber & Associates
1800 South Nevada

Ruth's Oven
Ruth and Employees
240 N. Tejon

Patterson's Phillips 66 Service
Pat Patterson & Employees
16 W. Colorado

Maytag Aircraft Corp.
701 S. Cascade

Television Specialists
Al Massaro and Employees
Phone 633-6669

Sno-White Laundry-Cleaners
H. B. Gates & J. E. Bennett
Phone 634-2866

King Soopers Inc.
and Personnel
2727 Palmer Park Blvd.
& 501 E. Pikes Peak

Meadow Gold Dairies
The Management
and Personnel

Marksheffel Motor Co.
Rupert Daniels & Employees
Chrysler and Dodge

Village Inn
247 E. Pikes Peak Ave.

Ajax Furniture & Appliances
Claude Friend
118 S. Tejon

Aircraft Mechanics, Inc.
Proctor Nichols & M. H. Oblander
3480 N. Nevada

Harris Upham & Co.
A. B. Harriaberger
Mining Exchange Bldg.

All Ministers of Pikes Peak Region
Invite You To Church
Attend Regularly

Alexander Construction Co.
Bob Alexander & Employees
Phone 633-6683

Joe Loveless Florist
Your Downtown Florist
Phone 633-6653

Tower TV Incorporated
Larry Wiskirchen & John Sherbak
Phone 634-5116

Garden Lane Restaurant
Eddie and Verna Howard
104 Manitou Ave.

Cooper Foundation Theatres
Ute and Tompkins
Wholesome Entertainment

Mrs. Vida F. Ellison
Will See You In Church
This Week

Perkins Motor Co.
Will Perkins & Employees
102 N. Tejon

Furr's Food Stores
1816 Alpine—Ollie Williams
2325 E. Platte—Wm. Burkett

Miller Music Co.
Kenneth V. Long & Employees
14 E. Pikes Peak

C. Lay Furs
Charles Lay & Employees
326 N. Nevada

Columbia Savings & Loan Assn.
Bill Bashor & Employees
121 E. Pikes Peak

Hatch & Co.
Robert Hatch and Jack Machol
28 S. Tejon

Central Colorado Bank
Wyland Griffin & Associates
2329 East Platte

Zecha & Adams Conoco Service
C. C. Zecha and W. J. Adams
830 N. Nevada Avenue

White Eagle Market
Carroll Brannen & Price Thomas
202 N. Tejon

Nolan Funeral Home
Charles R. Nolan
225 N. Weber

Heating & Plumbing Engineers
Dick Steward & Employees
633-5571

Pikes Peak Bank of Commerce
W. L. Liggett & Associates
2418 W. Colorado

Newcomer Finance Co.
Joe Newcomer
215 E. Platte

Home Appliance Co.
Blanton Cogburn
1864 E. Platte Ave.

May D&F Department Store
and Entire Personnel
101 N. Tejon

W. M. Metzler Building Co.
Your General Contractor
Phone 633-2701

Circle Lanes
999 North Circle Drive

Dravo Manor Motel Hotel
1703 South Nevada Avenue

Famous Appliances, Inc.
2314 East Platte Avenue

French & Company, Inc.
15 East Vermijo Avenue

Groves Excavating Service
156 El Paso Blvd.
Manitou Springs

Halle's Appliances & TV Service
119 North Nevada Avenue

Prosser Roofing Company
522 South Tejon Street

Robertson Lawn Sprinkler Company
5 Loma Linda Drive

Smartt Realty Company
2502 East Bijou Street

Southland Corporation
2438 East Highway 24

House of Music
108 South Tejon

Summers Sheet Metal & Roofing Co.
3513 North El Paso

Stewart Title of Colorado Springs
216 East Monument Street

Mr. Steak Restaurant
303 East Pikes Peak Avenue

A. W. Tubbs Floor Company
1519 Auburn Drive

Industrial Chemical & Cleaning Supplies
117 East Boulder (Rear)

John Hairdressers
316 South Nevada Avenue

Moore & Moore Moving & Storage
3026 North Stone Avenue

Olsen Realty Company
212 East Monument Street

Palmer House
3030 North Chestnut

Able's Service & Repair
37 South Cascade Avenue

Let's Be Partners With God — Good Steward's — Co-Workers

Calhan News

By MRS. ALICE CRAIG

Word has been received from Colorado Springs that Mrs. George Sokol, formerly of Calhan, is able to be at home again after a three weeks stay in the hospital following major surgery.

The Hobby Club met at the home of Mrs. Melvin Whittlesey for an all-day meeting Feb. 26.

Mr. and Mrs. Guy Marshbanks, Mr. and Mrs. Atlas Jolly and Mr. and Mrs. Ernest Kochera were Sunday, Feb. 24, dinner guests of Mr. and Mrs. Stanley Marshbanks of Rush.

Members of the Greek Orthodox Church north of Calhan held a birthday dinner at St. Mary's hall Sunday, Feb. 24 for Father Paul Fedac. The dinner was furnished by the Rose Marie Club.

The Senior class of the Calhan High School gave a "Winter Wonderland" dance in the school gym Saturday evening, Feb. 23. Miss Bill Bruce was chosen queen and presented with a corsage. Refreshments of cake, coffee and punch were served in the lunch room by the seniors and their mothers.

The Calhan basketball team lost their game to Elizabeth Feb. 22 by 20 points. Simla lost their game the same night to Elbert, then on Saturday night Simla defeated Elizabeth. On Friday night this week Calhan meets Falcon at Calhan.

Mr. and Mrs. Leslie Craig were Saturday dinner guests of Mrs. Mildred Allen and daughter Pauline Feb. 23.

Work has been started on the new addition Don Hooper is adding to the former Whyte property, and the outside of the Dale West's new home is nearly completed.

The Calhan Parents-Teachers Club will meet at the school gym Monday night, March 4, for a program and business session. The program will be in charge of Mrs. Hazel Pohlson. On Monday night, Feb. 25, the PTC served a dinner to the Soil Conservation people in the school lunch room. Sixty-nine were present.

Mr. and Mrs. Arnold Bevans, of Denver, are parents of a daughter, born Monday Feb. 25 at a Colorado Springs hospital. Mrs. Bevans is the former Dixie Mitchell, daughter of Mr. and Mrs. Odes Mitchell of Calhan.

L. W. Harding is able to be at home, after spending about six weeks in a Colorado Springs hospital.

Mr. and Mrs. Doyle Marshbanks and children were supper guests at the home of his parents, Mr. and Mrs. Guy Marshbanks, Monday, Feb. 25.

The Pinochole Club met at the home of Mr. and Mrs. Cliff Casey Saturday evening, Feb. 23.

Mr. and Mrs. Nick Scandaliatio and children of Colorado Springs spent the weekend with her parents Mr. and Mrs. Gerald Little.

The Woman's Society of Christian Service of the Methodist Church will meet at Fellowship hall Thursday at 1:30 p.m. March 7.

The Lorena Rebecca Lodge served a pancake and sausage supper in the school lunch room Tuesday evening Feb. 26.

MY ANSWER

by Billy Graham

© 1963 by Chicago Tribune N.Y. News Syndicate, Inc.

QUESTION: I find that the girl I married is quite a different person than the girl I courted. I must confess this has been a let-down for me, and I fear that our marriage might break up. What can I do? —F. F. B.

ANSWER: The first year of marriage is sometimes called the Year of Disillusionment. This doesn't mean that deception was practiced during courtship; it simply means that each of you put your 'best foot forward'. You strived hard to win the affection of your mate; as she did with you.

Then you were married! Each began to be his real self, and you began to see each other in a new light, and in some respects there may have been disillusionment.

An important element of love is respect. During courtship, you courted the favor and respect of your wife. You worked at wooing and winning her. Now, marriage is a continuing process. If respect is to be maintained, you must each treat each other with respect. You were neat during courtship; be neat now. You were courteous during courtship; be courteous now. You showed your affection during courtship; show your love now.

The formal saying of the wedding ceremony didn't contain a magic that made continuing love automatic. It is always manual; it must be worked at. And you will find that if you work at it, it works.

However, the Bible teaches that "Love endureth all things"—and that love "covers a multitude of sins".

All One Gives to God COMES BACK TO THE GIVER

do unto others as you would

have them do unto you

Calhan News

By MRS. ALICE CRAIG

Word has been received from Colorado Springs that Mrs. George Sokol, formerly of Calhan, is able to be at home again after a three weeks stay in the hospital following major surgery.

The Hobby Club met at the home of Mrs. Melvin Whittlesey for an all-day meeting Feb. 26.

Mr. and Mrs. Guy Marshbanks, Mr. and Mrs. Atlas Jolly and Mr. and Mrs. Ernest Kochera were Sunday, Feb. 24, dinner guests of Mr. and Mrs. Stanley Marshbanks of Rush.

Members of the Greek Orthodox Church north of Calhan held a birthday dinner at St. Mary's hall Sunday, Feb. 24 for Father Paul Fedac. The dinner was furnished by the Rose Marie Club.

The Senior class of the Calhan High School gave a "Winter Wonderland" dance in the school gym Saturday evening, Feb. 23. Miss Bill Bruce was chosen queen and presented with a corsage. Refreshments of cake, coffee and punch were served in the lunch room by the seniors and their mothers.

The Calhan basketball team lost their game to Elizabeth Feb. 22 by 20 points. Simla lost their game the same night to Elbert, then on Saturday night Simla defeated Elizabeth. On Friday night this week Calhan meets Falcon at Calhan.

Mr. and Mrs. Leslie Craig were Saturday dinner guests of Mrs. Mildred Allen and daughter Pauline Feb. 23.

Work has been started on the new addition Don Hooper is adding to the former Whyte property, and the outside of the Dale West's new home is nearly completed.

The Calhan Parents-Teachers Club will meet at the school gym Monday night, March 4, for a program and business session. The program will be in charge of Mrs. Hazel Pohlson. On Monday night, Feb. 25, the PTC served a dinner to the Soil Conservation people in the school lunch room. Sixty-nine were present.

Mr. and Mrs. Arnold Bevans, of Denver, are parents of a daughter, born Monday Feb. 25 at a Colorado Springs hospital. Mrs. Bevans is the former Dixie Mitchell, daughter of Mr. and Mrs. Odes Mitchell of Calhan.

L. W. Harding is able to be at home, after spending about six weeks in a Colorado Springs hospital.

Mr. and Mrs. Doyle Marshbanks and children were supper guests at the home of his parents, Mr. and Mrs. Guy Marshbanks, Monday, Feb. 25.

The Pinochole Club met at the home of Mr. and Mrs. Cliff Casey Saturday evening, Feb. 23.

Mr. and Mrs. Nick Scandallatio and children of Colorado Springs spent the weekend with her parents Mr. and Mrs. Gerald Little.

The Woman's Society of Christian Service of the Methodist Church will meet at Fellowship hall Thursday at 1:30 p.m. March 7.

The Lorena Rebecca Lodge served a pancake and sausage supper in the school lunch room Tuesday evening Feb. 26.

MY ANSWER

by Billy Graham

© 1963 by Chicago Tribune N.Y. News Syndicate, Inc.

QUESTION: I find that the girl I married is quite a different person than the girl I courted. I must confess this has been a let-down for me, and I fear that our marriage might break up. What can I do? —F. F. B.

ANSWER: The first year of marriage is sometimes called the Year of Disillusionment. This doesn't mean that deception was practiced during courtship; it simply means that each of you put your 'best foot forward'. You strived hard to win the affection of your mate; as she did with you.

Then you were married! Each began to be his real self, and you began to see each other in a new light, and in some respects there may have been disillusionment.

An important element of love is respect. During courtship, you courted the favor and respect of your wife. You worked at wooing and winning her. Now, marriage is a continuing process. If respect is to be maintained, you must each treat each other with respect. You were neat during courtship; be neat now. You were courteous during courtship; be courteous now. You showed your affection during courtship; show your love now.

The formal saying of the wedding ceremony didn't contain a magic that made continuing love automatic. It is always manual; it must be worked at. And you will find that if you work at it, it works.

However, the Bible teaches that "Love endureth all things"—and that love "covers a multitude of sins".

This Page Works For God, For His Churches, For His Pastors, and For You. Sponsors Of This Service Urge Faithful Church Attendance and Support.

Pikes Peak Hearing Center
Mr. and Mrs. Marvin Pigg
Phone 633-6262

Keplinger Ming Plating Co
Lou Keplinger & Employees
115 N. Nevada

Harold Teats of
Geo. Teats & Son
and Employees

Mountain States Pipe & Supply Company
433 E. Cucharras

Electrical Construction Co.
A. L. Baker, H. E. Baker, F. D. LeRoy
and all Employees

The Chicken Shack
Orris H. Dott
1920 S. Nevada

Perkins-Shearer
C. R. O'Brien & J. D. Crouch
102 N. Tejon

J's Hotel & Restaurant
The Johnsons
820 N. Nevada

Littlejohn Realty Co.
Margaret C. Littlejohn
Phone 635-2515

Everett Lumber Co.
Ross Wilbourn and Employees
228 E. Fillmore

Democrat Publishing Co.
Printers-Publishers-Stationers
516 N. Tejon — 22 N. Spruce

Kistler Electric Co.
K. T. and C. W. Kistler
Phone 632-7671

Air Conditioning Engineers
Donald Esch and Employees
522 S. Tejon

Alpine Plumbing Supply Co.
3030 E. Highway 24
Phone ME 2-1561

Schneebecks Industries
Fred, Arnold, Harold and Paul
3616 Roberts Rd.

Skyway Park, Inc.
Ed Hayes & Associates
Phone 633-6238

Southgate State Bank
H. C. Gerber & Associates
1800 South Nevada

Ruth's Oven
Ruth and Employees
225 N. Tejon

Patterson's Phillips 66 Service
Pat Patterson & Employees
16 W. Colorado

Maytag Aircraft Corp.
701 S. Cascade

Television Specialists
Al Massaro and Employes
Phone 632-6469

Sno-White Laundry-Cleaners
H. B. Gates & J. E. Bennett
Phone 634-2866

King Soopers Inc.
and Personnel
2727 Palmer Park Blvd.
& 501 E. Pikes Peak

Meadow Gold Dairies
The Management
and Personnel

Marksheffel Motor Co.
Rupert Danish & Employees
Chrysler and Dodge

Village Inn
247 E. Pikes Peak Ave.

Ajax Furniture & Appliances
Claude Friend
118 S. Tejon

Aircraft Mechanics, Inc.
Proctor Nichols & M. H. Ohlander
2400 N. Nevada

Harris Upham & Co.
A. B. Harrisberger
Mining Exchange Bldg.

All Ministers of Pikes Peak Region
Invite You To Church
Attend Regularly

Alexander Construction Co.
Bob Alexander & Employees
Phone 633-4683

Joe Loveless Florist
Your Downtown Florist
Phone 633-4653

Tower TV Incorporated
Larry Wiskirchen & John Sherbak
Phone 634-5116

Garden Lane Restaurant
Eddie and Verna Howard
134 Manitou Ave.

Cooper Foundation Theatres
Ute and Tompkins
Wholesome Entertainment

Mrs. Vida F. Ellison
Will See You In Church
This Week

Perkins Motor Co.
Will Perkins & Employees
102 N. Tejon

Furr's Food Stores
1816 Alpine—Ollie Williams
2325 E. Platte—Wm. Burkett

Miller Music Co.
Kenneth V. Long & Employees
14 E. Pikes Peak

C. Lay Furs
Charles Lay & Employees
326 N. Nevada

Columbia Savings & Loan Assn.
Bill Rasbor & Employees
121 E. Pikes Peak

Hatch & Co.
Robert Hatch and Jack Machol
28 S. Tejon

Central Colorado Bank
Wyeard Griffin & Associates
2329 East Platte

Zecha & Adams Conoco Service
C. C. Zecha and W. J. Adams
830 N. Nevada Avenue

White Eagle Market
Carroll Brannen & Price Thomas
202 N. Tejon

Nolan Funeral Home
Charles R. Nolan
225 N. Weber

Heating & Plumbing Engineers
Dick Steward & Employees
632-5571

Pikes Peak Bank of Commerce
W. L. Liggett & Associates
2418 W. Colorado

Newcomer Finance Co.
Joe Newcomer
215 E. Platte

Home Appliance Co.
Blanton Cogburn
1804 E. Platte Ave.

May D&F Department Store
and Entire Personnel
101 N. Tejon

W. M. Metzler Building Co.
Your General Contractor
Phone 633-2701

Circle Lanes
999 North Circle Drive

Dravo Manor Motel Hotel
1703 South Nevada Avenue

Famous Appliances, Inc.
2314 East Platte Avenue

French & Company, Inc.
15 East Vermijo Avenue

Groves Excavating Service
156 El Paso Blvd.
Manitou Springs

Halle's Appliances & TV Service
119 North Nevada Avenue

Prosser Roofing Company
522 South Tejon Street

Robertson Lawn Sprinkler Company
5 Loma Linda Drive

Smartt Realty Company
2502 East Bijou Street

Southland Corporation
2438 East Highway 24

House of Music
108 South Tejon

Summers Sheet Metal & Roofing Co.
3513 North El Paso

Stewart Title of Colorado Springs
216 East Monument Street

Mr. Steak Restaurant
303 East Pikes Peak Avenue

A. W. Tubbs Floor Company
1519 Auburn Drive

Industrial Chemical & Cleaning Supplies
117 East Boulder (Rear)

John Hairdressers
316 South Nevada Avenue

Moore & Moore Moving & Storage
3026 North Stone Avenue

Olsen Realty Company
212 East Monument Street

Palmer House
3030 North Chestnut

Able's Service & Repair
17 South Cascade Avenue

Let's Be Partners With God — Good Steward's — Co-Workers

YMCA AWARDS — Bill Marshall, left, a member of the YMCA board of directors, presents the Service to Youth Award to Ed Gregory, president of the board, and the Volunteer Service Award to Mr. and Mrs. David Hammond. The awards were made Friday night at the 84th annual report meeting of the YMCA held at the First Presbyterian Church. (Gazette Telegraph Photo)

CIA Chief Says Cuba Training Underground

(Continued From Page One)

this year, he added, "despite the limited facilities for reaching Cuba at present."

McCone said the trainees are organized into national units, "in effect forming a packaged cadre which can be returned to the homeland at the appropriate time to lead a 'liberation army.'" He said Cubans call the trainees "our international brigade."

Kennedy has made reference to these "students" being trained in Cuba and McCone's testimony actually contained little that has not been disclosed piecemeal before by one source or another.

One Democratic subcommittee member, who declined to be identified, said he did not even go to the meeting to hear McCone because he regards such a briefing as an exercise in futility. He added he has practiced such absenteeism for years so he would not be bound to hold in confidence information he might develop from other sources.

McCone's testimony and the reaction to it served to dramatize anew how the focus of congressional concern over Cuba has shifted to the subversion peril and away from talk of a direct military threat to the United States from the presence in Cuba of Soviet military personnel—now officially estimated at around 17,000.

For example, Sen. Barry Goldwater, R-Ariz., who often has lambasted the administration for not clearing Soviet military personnel out of Cuba, had this to say of McCone's report:

"I am not too disturbed about the military equipment installed in Cuba. They could load the island down with enough stuff of its kind to sink it without becoming a military threat to us.

"But the training of 1,000 to 1,500 Latin Americans in sabotage and guerrilla tactics presents great danger. We must be in the position where we regard any Communist attack on any hemisphere country as an attack on us."

Sen. Spessard L. Holland, D-Fla., said the activity described by McCone is "highly dangerous for the hemisphere. This only serves to make it clear again that we have got to get rid of the Communist stronghold in Cuba."

Sen. John Stennis, D-Miss., whose Senate Preparedness subcommittee is investigating the Cuban situation, said, "I'm not surprised. It adds to the over-all problem and clearly illustrates what to expect in the future."

Sen. Herman Talmadge, D-Ga., said McCone's testimony should stimulate efforts to "get the other Latin-American countries to join hands in as tight an economic blockade of Cuba as possible, and to do all they can to prevent their people from going to Cuba. I would think the Organization of American States would be very willing."

Sen. Frank J. Lausche, D-Ohio, said a report from the OAS itself has made clear that classes in subversion and sabotage are under way. "We've got to tighten down against commerce to Cuba," Lausche said.

McCone said the trainees are given such down-to-earth instruction as how to operate common types of rifles and machine guns they would likely be able to steal or capture from police or security units of their countries. Another phase of the schooling was how to manufacture homemade "Molotov cocktail" bombs.

The only Latin-American country from which the guerrilla trainees may not be coming, McCone said, is Uruguay, and he described a special situation in that strategically located country.

He said all Communist-bloc nations maintain diplomatic missions in the capital, Montevideo, and Red couriers and travelers can fan out from there to Cuba and the Soviet bloc easily. Therefore, McCone said, in order not to antagonize the Uruguayan government, no attempt is made to foment revolutionary activity in Uruguay.

McCone gave specific examples of cases of Communist couriers who were caught with large sums of cash. One, a Nicaraguan exile named Julio Mayorga Portocarrera, was caught carrying $3,600 from Cuba for Nicaraguan rebels in Honduras, McCone said.

"Communist guerrillas have staged numerous bank robberies in Venezuela, Peru and Argentina," he added, to get funds to support subversion. He cited one that netted $100,000.

But McCone said "while Cuban-backed subversive pressure is great in all of Latin America, the Cubans have thus far been having only limited success.

He gave these examples:

—Despite great subversive and sabotage pressure in Venezuela, President Romulo Betancourt seems to be proving he can control it and is likely to become the first democratically elected Venezuelan president in history to complete his term.

—In Brazil "some moderates were elected to congressional and gubernatorial posts last fall."

West Germany's Parliament Okays French Treaty

(Continued From Page One)

lations with its other allies, particularly the United States.

The opposition Socialists, who control four of the 10 states, sought to write safeguards to this effect into the body of the treaty. It lost out to Adenauer's Christian Democrats on straight party line votes.

The Socialist mayor of the city-state of Hamburg, Paul Neverman, openly accused Adenauer of trying to make the treaty look harmless by treating it as a mere expression of friendship. He and his party demanded that similar treaties be offered to all other European Common Market nations, plus Britain, to avoid a special Bonn-Paris alliance.

The treaty calls for the leaders of France and West Germany to meet frequently for consultations on common policies in foreign affairs, defense and culture.

The Soviet Union and the Communist bloc have condemned the treaty as the formation of a war-like axis in Europe. Some Western leaders have expressed misgivings over it, especially in the light of De Gaulle's opposition to Britain's membership in the Common Market and U.S. leadership in the defense of Europe.

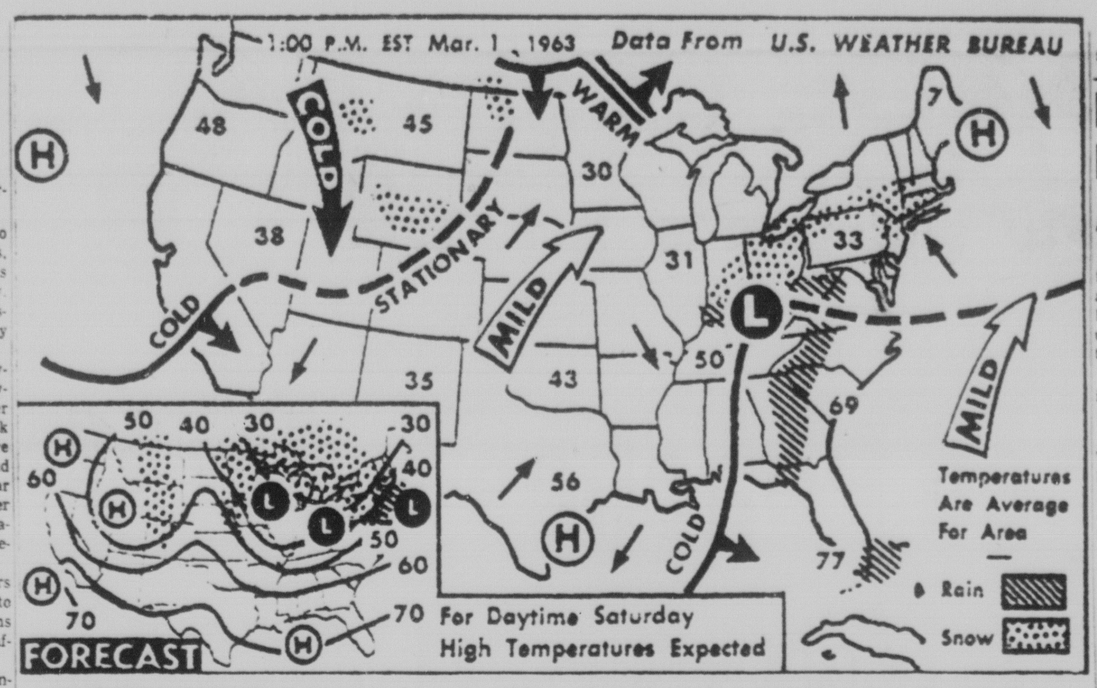

WEATHER FORECAST—Scattered light snow or snow flurries are predicted Saturday from the northeastern Plains through the upper Midwest and Great Lakes area into the mid-Atlantic states where rain is expected along the coast. Snow flurries are predicted in the higher elevations of the central and northern Rockies. Clear to partly cloudy skies are expected elsewhere with a continuing warming trend over the Mississippi valley and southern Plains. (AP Wirephoto Map)

Red China Says Nikita's Talks Are 'Drivel'

(Continued From Page One)

father of Soviet communism, in a renewed effort to convince the Kremlin that war is inevitable unless communism is established throughout the world.

The blast came in the second instalment of a 100,000-word article in the magazine Red Flag.

The first instalment published Thursday charged the Soviet-bloc leaders were "cowardly as mice" for following a policy of peaceful-coexistence with the United States and its Western allies, who, it said, were mere "paper tigers" deserving nothing but contempt.

Friday's blast, broadcast by Peking Radio and monitored in Tokyo, ostensibly was directed at Italian Communist party chief Palmiro Togliatti. But in fact it was China's strongest condemnation to date of Khrushchev's policies.

The article, quoting statements by Chinese party leader Mao Tse-Tung and Lenin, immediately launched into a defense of China's contention that wars are inevitable as long as capitalism thrives.

It said there can be no peaceful coexistence between the Communist and capitalist worlds, as Khrushchev had contended, and attacked Togliatti for suggesting that the Communist bloc follow a policy of peaceful coexistence with Italy.

Carson Receives Approval to Rent 300 Houses Here

(Continued From Page One)

unreasonably priced or structurally inadequate.

Leasing is authorized when adequate private rental housing is available and when rent being paid by eligible personnel, exclusive of utilities, exceeds their basic allowance for quarters by more than 10 per cent. Both of these conditions are met in the Colorado Springs area.

The statute which authorizes this leasing stipulates that the rent per unit will not exceed $150 per month. The Department of Defense has determined that the total cost for each unit to include rent, utilities and other operating coss will not exceed an average of $170 per month.

Utilities may be part of the lease or may be paid separately according to the agreement reached by the owner and the Omaha District Engineers.

If utilities are not a part of the contract, the Army will pay for heat, water, electricity, gas, sewage disposal and refuse collection, providing these costs plus the rent are not in excess of $170 average per month.

Approximately five per cent of the total houses leased will be one bedroom units, ten per cent two-bedroom units, seventy per cent three - bedroom units and fifteen per cent four bedrooms or more.

Priority will be given to leasing any adequate housing held by the Federal Housing Administration if at least a two - year lease can be obtained.

The appraisal of all houses and the determination of all prices will be made by the Omaha District Engineers.

The rate fixed by the Omaha District Engineers for an individual house will be in accordance with the value of the house on the local market.

For instance, the Army will lease a one bedroom house for less than it will rent a comparably aged and decorated three bedroom house. In no case, however, will the $150 rent limitation or the $170 rent with utilities be disregarded.

The Ft. Carson program will be administered by the director of family housing in conjunction with personnel from the Omaha District Engineer office. Initially these personnel will have joint offices with housing personnel of the Army Air Defense Command located in the Carl Building.

Careful consideration will be given to managing the acquisition of leases in such a way as to obviate inflationary tendencies in the local housing market.

All appraisals will be made and all prices fixed by the Omaha District Engineers and houses will be leased only if they constitute economic values.

While the Army is not seeking bargains, neither will it pay more than the rate determined by the local market. The inventory will be completed over a substantial period of time so that artificial inflationary propensities will not develop in the local economy.

Persons having housing units they wish to lease may contact the downtown office, which will be maintained in the Carl Building, 2220 East Bijou, or call 635-8911, exts. 6461, 6462 or 6433.

For the convenience of military personnel stationed at Ft. Carson, the office of the Director of Family Housing is located in Bldg. 6650, F Ft. Carson, 633-6644 ext. 8215.

Kansas Man Fined $30 For Speeding

Driving at 100 miles per hour in a 70 zone cost Gary E. Broman, 20, of Salina, Kan. $30 and $4 costs in Justice of the Peace James F. Quine's court Friday. The violation happened on U. S. Highway 85-87 Friday and the state patrolman was R. E. Dilger.

Maurke Edward Barnes paid a $5 fine and costs for allowing an unathorized minor to drive Sunday on Colorado Highway 83. Barnes, 43, of 2215 N. Corona St. was cited by State Patrolman Ken Shiflet on Colorado Highway 83.

State Patrolman J. Fred Henderson gave a summons to Bruce G. McLaughlin, 23, of 1 Pine Road for having no registration and no operator's license. McLaughlin was stopped Sunday on South 8th Street and fined $10 and costs.

State Patrolman Ken Shiflet cited Joseph Henry Tessier, 20, of Ent and charged him with driving the wrong way on a divided highway. The incident happened on U. S. Highway 85-87, Feb. 16 and a $5 fine and costs were imposed.

Richard Dean Taylor, 17, of 1928 Carlton Dr. paid a $10 fine and costs as he was driving too fast for conditions on Winters Drive Feb. 23. The patrolman was Shiflet.

Robert Murray Fisher, 30, of Ft. Carson was fined $5 and costs for careless driving. Fisher was ticketed Feb. 18 on Colorado Highway 115 by State Patrolman Paul H. Cornell.

State Patrolman J. E. McDaniel gave Carl Laverne Roberts Jr. a summons for the same offense. Roberts, 28, of 115 E. Dale St. was stopped by McDaniel on Kelker Road, Feb. 10. He paid a $5 fine with costs.

Driving without a valid operator's license Feb. 26 cost Esther Alice Rohwer, 57, of 106 E. Cheyenne Rd. $5 and costs. The violation happened Feb. 26 on U. S. Highway 85-87 and the state patrolman was Gordon Baumgardner.

Keputy Sheriffs Lee Quein and Al Moore cited Ronald Gary Simshauser, 18, of 31 Iowa St. for having expired plates when driving on Platte Ave. Wednesday. A $5 fine and costs were imposed.

A Ft. Carson man, Michael Alexander Reid, 24, was charged with having no operator's license and fined $5 and costs. Police Officer W. Brooks ticketed him on Del Norte Street Feb. 18.

State Patrolman Lloyd M. Carothers gave a ticket to Jacob Lamster, 23, also Ft. Carson as he drove the wrong way on a one-way street Feb. 15. The incident happened on East Arvada Street and the defendant paid a $5 fine and costs.

Because Roger Ivar Friedlund, 33, of Ft. Carson did not have his 1963 plates attached to his car Feb. 21 he was fined $5 and costs. He was given the ticket by State Patrolman J. Mathis on Colorado Highway 115.

Kenneth LaVerne Bender, 31, Ft. Carson paid a $5 fine for the same violation which happened Feb. 22 on Colorado Highway 115. The state patrolman was J. Mathis.

Macy's Says Will Boycott New York Post

(Continued From Page One)

Mrs. Schiff's defection, but pledged to stand firm against the striking AFL-CIO International Typographical Union.

When the strike was only 10 days old last December, Labor Secretary W. Willard Wirtz warned the deadlock could continue into March. Friday, his foreboding proved correct as the 12th week of the walkout came to a close.

Mrs. Schiff's paper was one of five that closed voluntarily after the ITU printers struck the other four Dec. 8. In announcing Thursday that she would resume publication, she said, "The strike has gone on long enough."

Printers returned to the Post under terms of their old contract. A new contract was to be worked out in individual bargaining between the Post and the union.

Mrs. Schiff resigned from the Publishers Association of New York City, which had been bargaining for all of the nine major dailies.

Big Storm Hits Midwest, Leaves Icy Coating

(Continued From Page One)

in and around Shelbyville, Ind., after more than eight inches of snow accumulated.

Robinson, Ill., had 8.5 inches of snow while communities in surrounding counties reported two inches or less.

Cities along U.S. 50 in Southern Illinois had up to five inches of snow. In some places it blended with freezing rain to create dangerous motoring conditions.

Dayton and Columbus, Ohio, had four inches of snow.

Warnings of heavy snow and hazardous driving weather went out to sections of Indiana and Ohio, Northern Kentucky, Western and Northern Pennsylvania, Upstate New York and most of New England.

March entered like a lamb in much of the country. But it came in like a lion in many areas in the northeastern quarter and in sections of the South.

Heavy rain hit some districts in the lower Mississippi Valley amid scattered lightning and thunder.

Temperatures dropped below zero early in the day in some northern states. Among the readings: Lone Rock, Wis., -16, Caribou, Maine, -14, and Traverse City Mich., -3.

The Weather Bureau issued a corrected 30-day outlook. The outlook, as distributed Thursday, predicted well below normal cold from the Mississippi to the Atlantic.

But the bureau said Friday that March temperatures in the eastern half of the country will average 10 to 15 degrees higher than in February.

"However," it added, "temperatures are expected to average somewhat below seasonal normals over the northeastern quadrant and also in the far Southwest. Above normal temperatures are indicated for the West Coast states and also for the Northern and Central Plains."

Traveling Particle Causes Shower

(Continued From Page One)

earth's atmosphere must have come from a much more active galaxy than our own, because of its enormous power.

When it crashed into the earth's air blanket, it struck the nucleus of an atom of the air—and the resulting atomic debris grew by a sort of chain reaction into a shower of high-speed atomic particles.

The cosmic ray shower covered an area of several square miles, bombarding the mesa for only an instant—but long enough to be recorded.

Earth scientists accelerate protons in their huge atom smashing devices. The new Brookhaven National Laboratory synchotron can accelerate protons to 30 billion electron volts over its half-mile track.

But the atomic nucleus from outer space—probably the nucleus of hydrogen atom—had three billion times as much energy as the Brookhaven synchotron could produce.

A man-made synchotron that could produce that powerful a particle would have to be as large as the earth's orbit around the sun.

Driver Charged In District Court

Edna Marie Cheaney was charged in District Court Friday with causing injury by operating an automobile while under the influence of drugs or intoxicating liquor.

The defendant is alleged to have knocked down and injured Edward A. Price, Feb. 14.

District Judge G. Russell Miller set bond at $2,000.

News Briefs and Announcements

FRIGIDAIRE Appliance Headquarters, Burlews Inc., 410-412 S. Tejon St. Open evenings by appointment.

COLONIAL Inn, 8 East Kiowa, open weekdays, now open on Sunday. Harriet & Joe Lindell.

People Make Difference in Looks of City

(Continued From Page One)

often boils down to a problem of semantics which can destroy the progressive movement of cities.

"Before anything can be done you must have a common goal. The people must agree there is a thing to do and then must agree that it is worth doing," Blomquist said.

He listed three steps for successful municipal planning and development: 1. Establish a policy or goal; 2. Fabricate the plans; 3. Implement the program.

"And remember people can accomplish things if they band together in a common bond," he said. "It is the citizen who makes the final decision and the citizen who has the wisdom."

He said that a planning organization should never attempt to tell the people what they want and commented, "Our plan in Pueblo is what the people want."

Warner echoed Blomquist in pointing to a half -million downtown improvement project now underway in Grand Junction.

"If you've got a dream of a beautiful city, you've got to sell it and the people will sell it for you," he said.

He illustrated this point during a slide - commentary presenting the problems facing the downtown area of Grand Junction and would be done to solve them.

"We produced this slide presentation for $19 and it sold a half-million dollar project," Warner said.

The slides and the accompanying recorded narration showed the problems facing businessmen in Grand Junction in regards to parking, traffic and pedestrian safety. It also pointed up the need for a more attractive area.

The solution, with the city of Grand Junction paying slightly more than $100,000 for the project, included new drainage systems and a renovation of streets and sidewalks. Future plans call for beautification of the area.

"We showed this program first to the businessmen involved. Later we showed it wherever we could get three p ople together," Warner said. "More than 50 organizations saw this plan and they sold it."

He explained that by the time the city planners approached the businessmen to see if they would go along with the project, the citizens had already talked to them and pointed out the necessity for the program.

"The planner can come up with beautiful pictures and excellent plans but that's all it will remain unless the people are behind it," Warner said. "We had a citizens committee and they worked 15 months on the plans before we presented it to the public for approval."

Warner represented Joe M. Lacy, city manager of Grand Junction, who was to make the address but was unable to appear.

OFF BASE

NEW YORK (UPI) — Back in 1945, the Civil Aeronautics Board predicted there would be 500,000 private aircraft in the United States by 1949. According to Flying magazine, there are only 80,000 today and more than one-third of these were built in the abortive boom of 1946 and '47.

AERIAL SELLING

NEW YORK (UPI) — General Development Corp., a Florida land developer, plans to airlift European customers to inspect homes after a $350 down payment. If the customers don't like what they see their down payment will be refunded. Cost to the customer for the flight and 10 days in Florida is $100.

Mollenkopf Gets 2 Years on Marijuana Charge

(Continued From Page One)

had paid all of this fee with the exception of $180.

Mollenkopf made a brief statement to the presiding judge, David W. Enoch, most of which was inaudible, tho he was heard to say he had been "too easily influenced and would like to prove to the judge and those who had spoke on his behalf earlier that he could stay out of trouble."

Before passing sentence Judge Enoch pointed out that the defendant had signed an affidavit stating that he had no assets. "Do you own a 1955 Ford," he asked? Mollenkopf replied he did. He put approximately $500 value on it. The automobile also had what was described as "a special engine." The "special engine" was a Thunderbird engine.

Mollenkopf said that since he had been released on bond he had been making monthly payments of $32 towards the vehicle together with $25 a week to his bondsman.

Judge Enoch said "You took an oath that you could not employ your own attorney." "At that time I could not," the defendant answered. "And yet, continued the judge, "you've been paying off a mortgage and a bondsman while the people pay for your attorney. You can understand why the court is going to order you to pay your attorney's fees."

Turning to Mollenkopf's past record Judge Enoch went on, "Your problem is not as simple as some of your good witnesses would believe. I am not sure that many of them know your past. You know it and the court knows it."

The judge said that in 1960 the defendant received one year suspended out of County Court, that he had been placed on probation out of Pueblo and that when he was arrested for the present offense he was on probation for a previous violation of the law. "You've had at least three second chances," said Judge Enoch.

"The present offense you are charged with is a menace to yourself, to your health and to the community and is worse than any of the others." Mollenkopf was then sentenced to two to four years in the penitentiary and given the $100 suspended fine.

Driver Injured As Car Skids Into Power Pole

A car traveling at a high rate of speed on West Colorado Avenue Friday skidded and slammed into a power pole injuring the driver and causing an estimated $1190 damages.

State Patrolman Lloyd Carothers reported the accident occurred at 33rd Street and West Colorado Avenue, when Patrick M. Dillon, 32, of 2229 Hagerman St., lost control of his Westbound car which skidded some 311 feet before striking the pole.

Dillion was thrown clear out of the car as it went into a spin after striking the pole. He received contusions and abrasions of the head and body, and was taken to St. Francis Hospital by E & E Ambulance.

Patrolman Caothers said that the Dillon car, after striking the pole, caused additional damages to two nearby business establishments before coming to a halt.

These were identified as Western Auto Sales, 3305 W. Colorado Ave., $200 damages, and Foothills Shamrock Service Station, 3313 W. Colorado Ave., $50 damages. Mountain States Telephone and Telegraph Co. and the Colorado Springs Utilities Co. listed power pole and broken cable damages at $300 and $40 respectively.

The car involved in the accident was declared a total loss.

Money Taken In Burglary Of Company

An office supply house was broken into, its safe forcibly opened, and an un-estimated sum of money stolen, it was reported to city police Friday.

Police said the burglary occurred at the Democrat Publishing Co., 516 N. Tejon, sometime between 5:30 p.m. Thursday and 8:05 a.m. Friday.

Entry was gained, police said, by prying apart the front doors of the supply house. The company's metal safe w as found with its door hinges removed and one side completely rolled back.

Papers were found strewn about the office, but there was no other damage to the business establishment, police said.

Smith Sentencing Delayed Because Lawyer Is Busy

Woodrow Wilson Smith, who pleaded guilty Jan. 26 to indecent liberties charges, Friday appeared in El Paso County District Court for sentencing but the case was continued by Judge David W. Enoch.

Allen Asher, attorney for Smith, also is Colorado Springs municipal judge and was unable to appear at the Friday hearing so Enoch continued the case.

Smith, 49, of 516 W. Uintah St. is accused of making an indecent attack upon a seven - year old girl, Dec. 27.

Other cases continued included Robert E. Zeidler, Zeidler, 35, of 2119 N. El Paso St. pleaded guilty to no account check, March 29 was set as the date for pre - sentence investigation. He appeared with counsel William Rhodes.

The defendant is alleged to have given a $20 check Dec. 5 to Millers Super Markets Inc.

Four other cases were continued for arraignment. Among them was Gary Gene Daugherty facing a charge of larceny from a motor vehicle.

Daugherty, 18, of 2321 Howbert St. was represented by lawyer Bob Laura. The defendant is alleged to have stolen a quantity of tools worth $500 belonging to Barnett Diamond.

Laura told the judge that he had only been appointed this week and his request for further time to study the case was granted. Daugherty will re - appear March 8 for arraignment.

Georgene Sherrill also known as Georgene Warren will be arraigned also March 8 as her attorney, Jack Agee was not present.

Mrs. Warren, 22, of 14 Waltham Ave. is charged with forgery. Information states she gave a forged $20 check to Empire Super Markets Inc. Jan. 31.

Nancy Lee O'Neil, also represented by Agee, and accused of forgery, had the arraignment continued to March 8 for the same reason.

Miss O'Neil, 22, of 14 Waltham Ave. is alleged to have forged a check for $13.32 and given it to Safeways Stores Inc. Jan. 31.

Priscilla Dorothy Sanchez, 18, of 17 W. Costilla St. charged with simple robbery had the arraignment date continued to March 8 to enable counsel Bill Goodbar to study the case further.

Information states she robbed Harold Wesley Rogers of $63, Feb. 21. Two other persons have been charged separately with the same offense but have not yet appeared for arraignment. They are Obide Williams, 28, of 702 E. Dale St. and Pauline Marie Gallegos also known as Pauline Marie Williams, 20, of 17 W. Costilla St.

Bobby Says He Does Not Seek Presidency

(Continued From Page One)

have been bouncing around in Washington recently.

He said it is completely ridiculous and untrue that he might become his brother's secretary of state, with Dean Rusk moving to the United Nations as ambassador and Adlai E. Stevenson moving out in the political cold.

As to whether he is being groomed for a run at the 1968 Democratic presidential nomination, Kennedy's words were: "Absolutely no. I don't even think about being president. I know that may sound funny to some people, but that's the truth."

With respect to his unusual role of presidential adviser, Kennedy had this to say: "I try to do the best job I can running the Department of Justice as attorney general. It's a very important job. Sure, the President gets my advice on maters outside the department, just as he does from lots of others. But he weighs it, just as he does the advice of others, and then makes the decisions himself."

The reaction to all of this among Democrats ranged from head-scratching puzzlement to acceptance of Kennedy's statements at their face value.

Republicans naturally refused to go along with the assumption that President Kennedy would win re-election in 1964, thus clearing the way for a possible run four years later by his brother.

Vital Statistics

MARRIAGE LICENSES

David L. Calvert, 25, Kansas City, Mo., and Glenda Lee Helton, 18, Canon City.

James W. MacDonald, 35, 2024 Roanoke St., and Sharon Y. Murphy, 21, 325 S. 11th St.

Johnny J. Joyce, 21, Searcy, Ark., and Iona F. Hopp, 20, Arvada.

Clyde Y. Hardwick, 68, Hobbs, N. M., and Ruth C. Dils, 55, Chipita Park.

Dwight R. Jasmer, 21, 2459 E. Bijou St. and Francis P. Lattie, 22, 729 Franfort Rd.

Joseph M. Kostlyn Jr., 24, Nekoosa, Wis., and Patricia C. Feltham, 21, Mountain View Ranch.

Dennis Ray Alexander, 22, Louviers, Colo., and Catherine Stephania Vail, 18, Littleton.

Leighton G. Cullens, 20, 100 Leta Dr. and Colette Nicole Holzmacher, 24, 100 Leta Dr.

DEATHS AND FUNERALS

SHAW — Services for Mrs. Julia A. Shaw Monday, 2:00 p.m. Trinity Baptist Church. Rev. Louis Harvey officiating. Interment Evergreen. (Hunter)

CLARK — Mr. George C. Clark. Services Chapel of Memories Saturday 10 a.m. Interment Memorial Gardens. (Our Chapel of Memories)

QUICK — Mrs. Edna B. Quick, 329 W. Pikes Peak, wife of Ernest Quick. Services at Our Chapel of Memories Monday 10 a.m. Interment Evergreen. (Our Chapel of Memories)

WALDO — Mrs. Alice Waldo, mother of Duane Waldo, 124 Bradley. Services and interment Oberlin, Kansas. (Our Chapel of Memories)

GALLIVAN — Services for Mrs. Mary M. Gallivan will be Saturday 10 a.m. at the Blunt Mortuary. Rev. Glenn O. McPherson officiating. Interment Fairview. (Blunt)

WHITE — Services for Mr. Walter C. White will be Monday 10:30 a.m. at the First Methodist Church. Rev. Ben F. Lemberg officiating. Interment Fairview. (Blunt)

EDWARDS — Dr. Kenneth J. Edwards Sr., 600 Cheyenne Blvd., passed away Friday morning at his home. Arrangements later. (Swan)

HAVENS — Miss Ellouie L. Havens, 1305 E. Columbia St. Arrangements later. (Swan)

PHILLIPS — Mr. Henry (Stan) Phillips, 120 E. Pikes Peak. Services Swan Drawing Room 10:30 a.m. Saturday. Rev. Clay Salom officiating. Interment Evergreen. The family suggests that any remembrances be in the form of contributions to the Cancer Fund. (Swan)

POSTON — Mrs. Irene N. Poston, 2705 N. Ft. Carson. Services and interment Etowah, Tennessee. c/o Dauder Funeral Home. (Swan)

Gazette Telegraph Missing? Dial 632-4641 before 8 p.m. weekdays, 2 p.m. week ends.

"SYMPATHY" is the hardest word to write SAY IT WITH FLOWERS
Joe Loveless FLORIST
30 N. Nevada MI 5-4603

YMCA AWARDS — Bill Marshall, left, a member of the YMCA board of directors, presents the Service to Youth Award to Ed Gregory, president of the board, and the Volunteer Service Award to Mr. and Mrs. David Hammond. The awards were made Friday night at the 84th annual report meeting of the YMCA held at the First Presbyterian Church. (Gazette Telegraph Photo)

CIA Chief Says Cuba Training Underground

(Continued From Page One)

this year, he added, "despite the limited facilities for reaching Cuba at present."

McCone said the trainees are organized into national units, "in effect forming a packaged cadre which can be returned to the homeland at the appropriate time to lead a 'liberation army.'" He said Cubans call the trainees "our international brigade."

Kennedy has made reference to these "students" being trained in Cuba and McCone's testimony actually contained little that has not been disclosed piecemeal before by one source or another.

One Democratic subcommittee member, who declined to be identified, said he did not even go to the meeting to hear McCone because he regards such a briefing as an exercise in futility. He added he has practiced such absenteeism for years so he would not be bound to hold in confidence information he might develop from other sources.

McCone's testimony and the reaction to it served to dramatize anew how the focus of congressional concern over Cuba has shifted to the subversion peril and away from talk of a direct military threat to the United States from the presence in Cuba of Soviet military personnel—now officially estimated at around 17,000.

For example, Sen. Barry Goldwater, R-Ariz., who often has lambasted the administration for not clearing Soviet military personnel out of Cuba, had this to say of McCone's report:

"I am not too disturbed about the military equipment installed in Cuba. They could load the island down with enough stuff of its kind to sink it without becoming a military threat to us.

"But the training of 1,000 to 1,500 Latin Americans in sabotage and guerrilla tactics presents great danger. We must be in the position where we regard any Communist attack on any hemisphere country as an attack on us."

Sen. Spessard L. Holland, D-Fla., said the activity described by McCone is "highly dangerous for the hemisphere. This only serves to make it clear again that we have got to get rid of the Communist stronghold in Cuba."

Sen. John Stennis, D-Miss., whose Senate Preparedness subcommittee is investigating the Cuban situation, said, "I'm not surprised. It adds to the over-all problem and clearly illustrates what to expect in the future."

Sen. Herman Talmadge, D-Ga., said McCone's testimony should stimulate efforts to "get the other Latin-American countries to join hands in as tight an economic blockade of Cuba as possible, and to do all they can to prevent their people from going to Cuba. I would think the Organization of American States would be very willing."

Sen. Frank J. Lausche, D-Ohio, said a report from the OAS itself has made clear that classes in subversion and sabotage are under way. "We've got to tighten down against commerce to Cuba," Lausche said.

McCone said the trainees are given such down-to-earth instruction as how to operate common types of rifles and machine guns they would likely be able to steal or capture from police or security units of their countries. Another phase of the schooling was how to manufacture homemade "Molotov cocktail" bombs.

The only Latin-American country from which the guerrilla trainees may not be coming, McCone said, is Uruguay, and he described a special situation in that strategically located country.

He said all Communist-bloc nations maintain diplomatic missions in the capital, Montevideo, and Red couriers and travelers can fan out from there to Cuba and the Soviet bloc easily. Therefore, McCone said, in order not to antagonize the Uruguayan government, no attempt is made to foment revolutionary activity in Uruguay.

McCone gave specific examples of cases of Communist couriers who were caught with large sums of cash. One, a Nicaraguan exile named Julio Mayorga Portocarrera, was caught carrying $3,600 from Cuba for Nicaraguan rebels in Honduras, McCone said.

"Communist guerrillas have staged numerous bank robberies in Venezuela, Peru and Argentina," he added, to get funds to support subversion. He cited one that netted $100,000.

But McCone said "while Cuban-backed subversive pressure is great in all of Latin America, the Cubans have thus far been having only limited success.

He gave these examples:

—Despite great subversive and sabotage pressure in Venezuela, President Romulo Betancourt seems to be proving he can control it and is likely to become the first democratically elected Venezuelan president in history to complete his term.

—In Brazil "some moderates were elected to congressional and gubernatorial posts last fall."

Carson Receives Approval to Rent 300 Houses Here

(Continued From Page One)

unreasonably priced or structurally inadequate.

Leasing is authorized when adequate private rental housing is available and when rent being paid by eligible personnel, exclusive of utilities, exceeds their basic allowance for quarters by more than 10 per cent. Both of these conditions are met in the Colorado Springs area.

The statute which authorizes this leasing stipulates that the rent per unit will not exceed $150 per month. The Department of Defense has determined that the total cost for each unit to include rent, utilities and other operating coss will not exceed an average of $170 per month.

Utilities may be part of the lease or may be paid separately according to the agreement reached by the owner and the Omaha District Engineers.

If utilities are not a part of the contract, the Army will pay for heat, water, electricity, gas, sewage disposal and refuse collection, providing these costs plus the rent are not in excess of $170 average per month.

Approximately five per cent of the total houses leased will be one bedroom units, ten per cent two-bedroom units, seventy per cent three - bedroom units and fifteen per cent four bedrooms or more.

Priority will be given to leasing any adequate housing held by the Federal Housing Administration if at least a two - year lease can be obtained.

The appraisal of all houses and the determination of all prices will be made by the Omaha District Engineers.

The rate fixed by the Omaha District Engineers for an individual house will be in accordance with the value of the house on the local market.

For instance, the Army will lease a one bedroom house for less than it will rent a comparably aged and decorated three bedroom house. In no case, however, will the $150 rent limitation or the $170 rent with utilities be disregarded.

The Ft. Carson program will be administered by the director of family housing in conjunction with personnel from the Omaha District Engineer office. Initially these personnel will have joint offices with housing personnel of the Army Air Defense Command located in the Carl Building.

Careful consideration will be given to managing the acquisition of leases in such a way as to obviate inflationary tendencies in the local housing market.

All appraisals will be made and all prices fixed by the Omaha District Engineers and houses will be leased only if they constitute economic values.

While the Army is not seeking bargains, neither will it pay more than the rate determined by the local market. The inventory will be completed over a substantial period of time so that artificial inflationary propensities will not develop in the local economy.

Persons having housing units they wish to lease may contact the downtown office, which will be maintained in the Carl Building, 2220 East Bijou, or call 635-8911, exts. 6461, 6462 or 6433.

For the convenience of military personnel stationed at Ft. Carson, the office of the Director of family housing is located in Bldg. 8650, F Ft. Carson, 632-6641 ext. 8215.

Bids Asked For Carson Air Field Work

(Continued From Page One)

that construction will commence shortly after April 1.

The contract specifications call for the construction to be completed in 390 days and thus it is possible the new airfield complex will be operational by early summer of 1964.

It is estimated that from 100 to 150 workers will be employed on the project with the majority of these hired from local labor markets. Nearly all of the building trades will be represented in the construction force.

Included in the first phase of this current contract is a 500-foot two-storied hangar; a pumping station; sewage lagoon; seven-storied control tower; heating plant; ground water storage plant; aircraft washing area; and a hangar apron pavement.

Utilities construction includes four miles of four-inch, high-pressure gas line; one mile of water line; one mile of electrical distribution; one-half mile of sewage line; and one-quarter mile of steam line.

Charge of Grand Larceny Filed

A charge of grand larceny was filed in District Court Friday against Lee Latson also known and Leve Latson, 26, of 712 E. Moreno St.

It is alleged the defendant stole a television set, furniture, an electric drill, a double roaster, a corn popper and various other miscellaneous items worth a total of $600 from the Furniture Center Inc., Feb. 6.

Judge G. Russell Miller set bond at $2,500.

Macy's Says Will Boycott New York Post

(Continued From Page One)

Mrs. Schiff's defection, but pledged to stand firm against the striking AFL-CIO International Typographical Union.

When the strike was only 10 days old last December, Labor Secretary W. Willard Wirtz warned the deadlock could continue into March. Friday, his foreboding proved correct as the 12th week of the walkout came to a close.

Mrs. Schiff's paper was one of five that closed voluntarily after the ITU printers struck the other four Dec. 8. In announcing Thursday that she would resume publication, she said, "The strike has gone on long enough."

Printers returned to the Post under terms of their old contract. A new contract was to be worked out in individual bargaining between the Post and the union.

Mrs. Schiff resigned from the Publishers Association of New York City, which had been bargaining for all of the nine major dailies.

West Germany's Parliament Okays French Treaty

(Continued From Page One)

lations with its other allies, particularly the United States.

The opposition Socialists, who control four of the 10 states, sought to write safeguards to this effect into the body of the treaty. It lost out to Adenauer's Christian Democrats on straight party line votes.

The Socialist mayor of the city-state of Hamburg, Paul Neverman, openly accused Adenauer of trying to make the treaty look harmless by treating it as a mere expression of friendship. He and his party demanded that similar treaties be offered to all other European Common Market nations, plus Britain, to avoid a special Bonn-Paris alliance.

The treaty calls for the leaders of France and West Germany to meet frequently for consultations on common policies in foreign affairs, defense and culture.

The Soviet Union and the Communist bloc have condemned the treaty as the formation of a war-like axis in Europe. Some Western leaders have expressed misgivings over it, especially in the light of De Gaulle's opposition to Britain's membership in the Common Market and U.S. leadership in the defense of Europe.

Kansas Man Fined $30 For Speeding

Driving at 100 miles per hour in a 70 zone cost Gary E. Broman, 20, of Salina, Kan. $30 and $4 costs in Justice of the Peace James F. Quine's court Friday. The violation happened on U. S. Highway 85-87 Friday and the state patrolman was R. E. Dilger.

Maurke Edward Barnes paid a $5 fine and costs for allowing an unathorized minor to drive Sunday on Colorado Highway 83. Barnes, 43, of 2215 N. Corona St. was cited by State Patrolman Ken Shiflet on Colorado Highway 83.

State Patrolman J. Fred Henderson gave a summons to Bruce G. McLaughlin, 23, of 1 Pine Road for having no registration and no operator's license. McLaughlin was stopped Sunday on South 8th Street and fined $10 and costs.

State Patrolman Ken Shiflet cited Joseph Henry Tessier, 20, of Ent and charged him with driving the wrong way on a divided highway. The incident happened on U. S. Highway 85-87, Feb. 16 and a $5 fine and costs were imposed.

Richard Dean Taylor, 17, of 1928 Carlton Dr. paid a $10 fine and costs as he was driving too fast for conditions on Winters Drive Feb. 23. The patrolman was Shiflet.

Robert Murray Fisher, 30, of Ft. Carson was fined $5 and costs for careless driving. Fisher was ticketed Feb. 18 on Colorado Highway 115 by State Patrolman Paul H. Cornell.

State Patrolman J. E. McDaniel gave Carl Laverne Roberts Jr. a summons for the same offense. Roberts, 28, of 115 E. Dale St. was stopped by McDaniel on Kelker Road, Feb. 10. He paid a $5 fine with costs.

Driving without a valid operator's license Feb. 26 cost Esther Alice Rohwer, 57, of 106 E. Cheyenne Rd. $5 and costs. The violation happened Feb. 26 on U. S. Highway 85-87 and the state patrolman was Gordon Baumgardner.

Keputy Sheriffs Lee Quein and Al Moore cited Ronald Gary Simshauser, 18, of 31 Iowa St. for having expired plates when driving on Platte Ave. Wednesday. A $5 fine and costs were imposed.

A Ft. Carson man, Michael Alexander Reid, 24, was charged with having no operator's license and fined $5 and costs. Police Officer W. Brooks ticketed him on Del Norte Street Feb. 18.

State Patrolman Lloyd M. Carothers gave a ticket to Jacob Lamster, 23, also Ft. Carson as he drove the wrong way on a one-way street Feb. 15. The incident happened on East Arvada Street and the defendant paid a $5 fine and costs.

Because Roger Ivar Friedlund, 33, of Ft. Carson did not have his 1963 plates attached to his car Feb. 21 he was fined $5 and costs. He was given the ticket by State Patrolman J. Mathis on Colorado Highway 115.

Kenneth LaVerne Bender, 31, Ft. Carson paid a $5 fine for the same violation which happened Feb. 22 on Colorado Highway 115. The state patrolman was J. Mathis.

Driver Charged In District Court

Edna Marie Cheaney was charged in District Court Friday with causing injury by operating an automobile while under the influence of drugs or intoxicating liquor.

The defendant is alleged to have knocked down and injured Edward A. Price, Feb. 14.

District Judge G. Russell Miller set bond at $2,000.

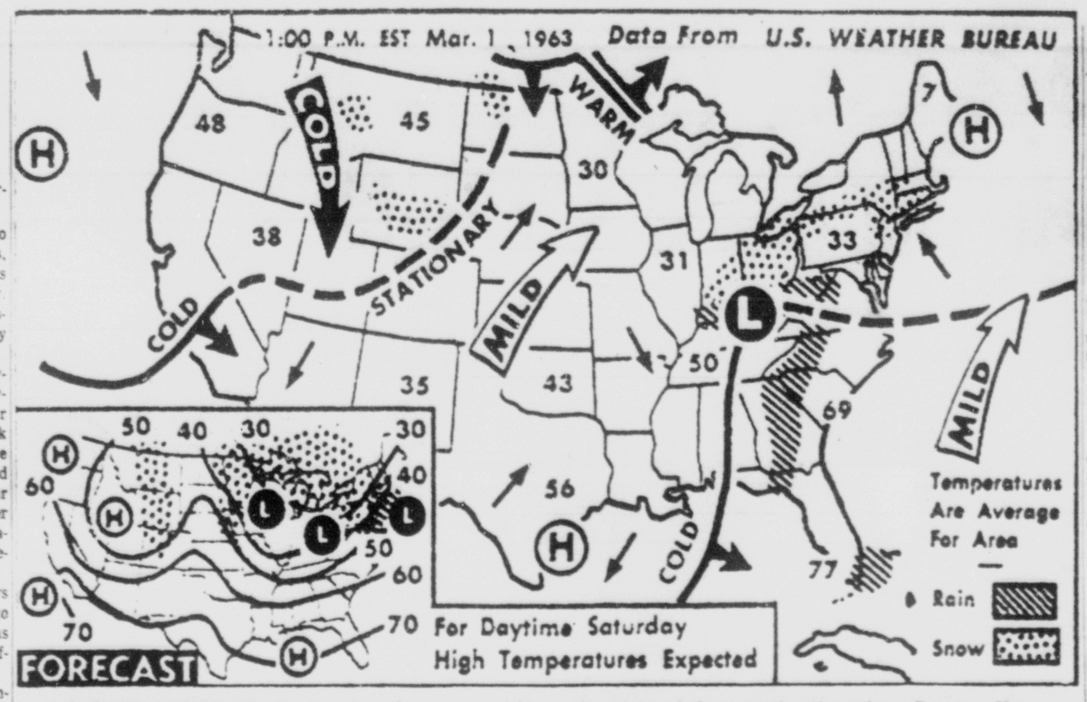

WEATHER FORECAST—Scattered light snow or snow flurries are predicted Saturday from the northeastern Plains through the upper Midwest and Great Lakes area into the mid-Atlantic states where rain is expected along the coast. Snow flurries are predicted in the higher elevations of the central and northern Rockies. Clear to partly cloudy skies are expected elsewhere with a continuing warming trend over the Mississippi valley and southern Plains. (AP Wirephoto Map)

Big Storm Hits Midwest, Leaves Icy Coating

(Continued From Page One)

in and around Shelbyville, Ind., after more than eight inches of snow accumulated.

Robinson, Ill., had 8.5 inches of snow while communities in surrounding counties reported two inches or less.

Cities along U.S. 50 in Southern Illinois had up to five inches of snow. In some places it blended with freezing rain to create dangerous motoring conditions.

Dayton and Columbus, Ohio, had four inches of snow.

Warnings of heavy snow and hazardous driving weather went out to sections of Indiana and Ohio, Northern Kentucky, Western and Northern Pennsylvania, Upstate New York and most of New England.

March entered like a lamb in much of the country. But it came in like a lion in many areas in the northeastern quarter and in sections of the South.

Heavy rain hit some districts in the lower Mississippi Valley amid scattered lightning and thunder.

Temperatures dropped below zero early in the day in some northern states. Among the readings Lone Rock, Wis., -16, Caribou, Maine, -14, and Traverse City, Mich., -3.

The Weather Bureau issued a corrected 30-day outlook. The outlook, as distributed Thursday, predicted well below normal cold from the Mississippi to the Atlantic.

But the bureau said Friday that March temperatures in the eastern half of the country will average 10 to 15 degrees higher than in February.

"However," it added, "temperatures are expected to average somewhat below seasonal normals over the northeastern quadrant and also in the far Southwest. Above normal temperatures are indicated for the West Coast states and also for the Northern and Central Plains."

Traveling Particle Causes Shower

(Continued From Page One)

earth's atmosphere must have come from a much more active galaxy than our own, because of its enormous power.

When it crashed into the earth's air blanket, it struck the nucleus of an atom of the air—and the resulting atomic debris grew by a sort of chain reaction into a shower of high-speed atomic particles.

The cosmic ray shower covered an area of several square miles, bombarding the mesa for only an instant—but long enough to be recorded.

Earth scientists accelerate protons in their huge atom smashing devices. The new Brookhaven National Laboratory synchotron can accelerate protons to 30 billion electron volts over its half-mile track.

But the atomic nucleus from outer space—probably the nucleus of hydrogen atom—had three billion times as much energy as the Brookhaven synchotron could produce.

A man-made synchotron that could produce that powerful a particle would have to be as large as the earth's orbit around the sun.

OFF BASE

NEW YORK (UPI) — Back in 1945, the Civil Aeronautics Board predicted there would be 100,000 private aircraft in the United States by 1949. According to Flying magazine there are only 80,000 today and more than one-third of these were built in the abortive boom of 1946 and '47.

News Briefs and Announcements

FRIGIDAIRE Appliance Headquarters, Burlews Inc., 410-412 S. Tejon St. Open evenings by appointment.

COLONIAL Inn, 8 East Kiowa, open weekdays, now open on Sunday. Harriet & Joe Lindell.

People Make Difference in Looks of City

(Continued From Page One)

often boils down to a problem of semantics which can destroy the progressive movement of cities.

"Before anything can be done you must have a common goal. The people must agree there is a thing to do and then must agree that it is worth doing," Blomquist said.

He listed three steps for successful municipal planning and development: 1. Establish a policy or goal; 2. Fabricate the plans; 3. Implement the program.

"And remember people can accomplish things if they band together in a common bond," he said. "It is the citizen who makes the final decision and the citizen who has the wisdom."

He said that a planning organization should never attempt to tell the people what they want and commented, "Our plan in Pueblo is what the people want."

Warner echoed Blomquist in pointing to a half -million downtown improvement project now underway in Grand Junction.

"If you've got a dream of a beautiful city, you've got to sell it and the people will sell it for you," he said.

He illustrated this point during a slide - commentary presenting the problems facing the downtown area of Grand Junction and would be done to solve them.

"We produced this slide presentation for $19 and it sold a half-million dollar project," Warner said.

The slides and the accompanying recorded narration showed the problems facing businessmen in Grand Junction in regards to parking, traffic and pedestrian safety. It also pointed up the need for a more attractive area.

The solution, with the city of Grand Junction paying slightly more than $100,000 for the project, included new drainage systems and a renovation of streets and sidewalks. Future plans call for beautification of the area.

"We showed this program first to the businessmen involved. Later we showed it wherever we could get three p eople together," Warner said. "More than 50 organizations saw this plan and they sold it."

He explained that by the time the city planners approached the businessmen to see if they would go along with the project, the citizens had already talked to them and pointed out the necessity for the program.

"The planner can come up with beautiful pictures and excellent plans but that's all it will remain unless the people are behind it," Warner said. "We had a citizens committee and they worked 15 months on the plans before we presented it to the public for approval."

Warner represented Joe M. Lacy, city manager of Grand Junction, who was to make the address but was unable to appear.

AERIAL SELLING

NEW YORK (UPI) — General Development Corp., a Florida land developer, plans to airlift European customers to inspect hotbes after a $350 down payment. If the customers don't like what they see their down payment will be refunded. Cost to the customer for the flight and 10 days in Florida is $100.

Mollenkopf Gets 2 Years on Marijuana Charge

(Continued From Page One)

had paid all of this fee with the exception of $180.

Mollenkopf made a brief statement to the presiding judge, David W. Enoch, most of which was inaudible, tho he was heard to say he had been "too easily influenced and would like to prove to the judge and those who had spoke on his behalf earlier that he could stay out of trouble."

Before passing sentence Judge Enoch pointed out that the defendant had signed an affidavit stating that he had no assets. "Do you own a 1955 Ford," he asked? Mollenkopf replied he did. He put approximately $500 value on it. The automobile also had what was described as "a special engine." The "special engine" was a Thunderbird engine.

Mollenkopf said that since he had been released on bond he had been making monthly payments of $32 towards the vehicle together with $25 a week to his bondsman.

Judge Enoch said "You took an oath that you could not employ your own attorney." "At that time I could not," the defendant answered. "And yet, continued the judge, "you've been paying off a mortgage and a bondsman while the people pay for your attorney. You can understand why the court is going to order you to pay your attorney's fees."

Turning to Mollenkopf's past record Judge Enoch went on, "Your problem is not as simple as some of your good witnesses would believe. I am not sure that many of them know your past. You know it and the court knows it."

The judge said that in 1960 the defendant received one year suspended out of County Court, that he had been placed on probation out of Pueblo and that when he was arrested for the present offense he was on probation for a previous violation of the law. "You've had at least three second chances," said Judge Enoch.

"The present offense you are charged with is a menace to yourself, to your health and to the community and is worse than any of the others." Mollenkopf was then sentenced to two to four years in the penitentiary and given the $100 suspended fine.

Driver Injured As Car Skids Into Power Pole

A car traveling at a high rate of speed on West Colorado Avenue Friday skidded and slammed into a power pole injuring the driver and causing an estimated $1190 damages.

State Patrolman Lloyd Carothers reported the accident occurred at 33rd Street and West Colorado Avenue, when Patrick M. Dillon, 22, of 2229 Hagerman St., lost control of his Westbound car which skidded some 311 feet before striking the pole.

Dillon was thrown clear out of the car as it went into a spin after striking the pole. He received contusions and abrasions of the head and body, and was taken to St. Francis Hospital by E & E Ambulance.

Patrolman Caothers said that the Dillon car, after striking the pole, caused additional damages to two nearby business establishments before coming to a halt.

These were identified as Western Auto Sales, 3305 W. Colorado Ave., $200 damages, and Foothills Shamrock Service Station, 3313 W. Colorado Ave., $50 damages. Mountain States Telephone and Telegraph Co. and the Colorado Springs Utilities Co. listed power pole and broken cable damages at $300 and $40 respectively.

The car involved in the accident was declared a total loss.

Money Taken In Burglary Of Company

An office supply house was broken into, its safe forcibly opened, and an un-estimated sum of money stolen, it was reported to city police Friday.

Police said the burglary occurred at the Democrat Publishing Co., 516 N. Tejon, sometime between 5:30 p.m. Thursday and 8:05 a.m. Friday.

Entry was gained, police said, by prying apart the front doors of the supply house. The company's metal safe w as found with its door hinges removed and one side completely rolled back.

Papers were found strewn about the office, but there was no other damage to the business establishment, police said.

Smith Sentencing Delayed Because Lawyer Is Busy

Woodrow Wilson Smith, who pleaded guilty Jan. 26 to indecent liberties charges, Friday appeared in El Paso County District Court for sentencing but the case was continued by Judge David W. Enoch.

Allen Asher, attorney for Smith, also is Colorado Springs municipal judge and was unable to appear at the Friday hearing so Enoch continued the case.

Smith, 49, of 516 W. Uintah St. is accused of making an indecent attack upon a seven - year old girl, Dec. 27.

Other cases continued included Robert E. Zeidler. Zeidler, 35, of 2119 N. El Paso St. pleaded guilty to no account check, March 29 was set as the date for pre - sentence investigation. He appeared with counsel William Rhodes.

The defendant is alleged to have given a $20 check Dec. 5 to Millers Super Markets Inc.

Four other cases were continued for arraignment. Among them was Gary Gene Daugherty facing a charge of larceny from a motor vehicle.

Daugherty, 18, of 2321 Howbert St. was represented by lawyer Bob Laura. The defendant is alleged to have stolen a quantity of tools worth $500 belonging to Barnett Diamond.

Laura told the judge that he had only been appointed this week and his request for further time to study the case was granted. Daugherty will re - appear March 8 for arraignment.

Georgene Sherrill also known as Georgene Warren will be arraigned also March 8 as her attorney, Jack Agee was not present.

Mrs. Warren, 22, of 14 Waltham Ave. is charged with forgery. Information states she gave a forged $20 check to Empire Super Markets Inc. Jan. 31.

Nancy Lee O'Neil, also represented by Agee, and accused of forgery, had the arraignment continued to March 8 for the same reason.

Miss O'Neil, 22, of 14 Waltham Ave. is alleged to have forged a check for $13.32 and given it to Safeways Stores Inc. Jan. 31.

Priscilla Dorothy Sanchez, 18, of 17 W. Costilla St. charged with simple robbery had the arraignment date continued to March 8 to enable counsel Bill Goodbar to study the case further.

Information states she robbed Harold Wesley Rogers of $63, Feb. 21. Two other persons have been charged separately with the same offense but have not yet appeared for arraignment. They are Obide Williams, 26, of 702 E. Dale St. and Pauline Marie Gallegos also known as Pauline Marie Williams, 20, of 17 W. Costilla St.

Gazette Telegraph Missing? Dial 632-4641 before 6 p.m. weekdays, 2 p.m. week ends.

Bobby Says He Does Not Seek Presidency

(Continued From Page One)

have been bouncing around in Washington recently.

He said it is completely ridiculous and untrue that he might become his brother's secretary of state, with Dean Rusk moving to the United Nations as ambassador and Adlai E. Stevenson moving out in the political cold.

As to whether he is being groomed for a run at the 1968 Democratic presidential nomination, Kennedy's words were: "Absolutely no. I don't even think about being president. I know that may sound funny to some people, but that's the truth."

With respect to his unusual role of presidential adviser, Kennedy had this to say: "I try to do the best job I can running the Department of Justice as attorney general. It's a very important job. Sure, the President gets my advice on maters outside the department, just as he does from lots of others. But he weighs it, just as he does the advice of others, and then makes the decisions himself."

The reaction to all of this among Democrats ranged from head-scratching puzzlement to acceptance of Kennedy's statements at their face value.

Republicans naturally refused to go along with the assumption that President Kennedy would win re-election in 1964, thus clearing the way for a possible run four years later by his brother.

Vital Statistics

MARRIAGE LICENSES

David L. Calvert, 25, Kansas City, Mo., and Glenda Lee Heston, 18, Cañon City.

James W. MacDonald, 35, 2024 Roanoke St., and Sharon Y. Murphy, 21, 315 S. 11th St.

Johnny J. Joyce, 21, Searcy, Ark., and Iona C. Hipp, 20, Arvada.

Clyde Y. Hendrick, 68, Hobbs, N. M., and Ruth C. Dix, 55, Chipita Park.

Dwight R. Jasmer, 21, 2450 E. Boulder St., and Francis P. Lattie, 22, 729 Prairie Rd.

Joseph M. Kostiyn Jr., 24, Nekoosa, Wis., and Patricia C. Feltham, 21, Mountain View Ranch.

Dennis Ray Ohlander, 22, Louviers, Colo., and Catherine Stephania Vail, 18, Littleton.

Leighton G. Cullens, 20, 100 Lela Dr., and Colette Nicole Holzmacher, 24, 100 Lela Dr.

DEATHS AND FUNERALS

SHAW — Services for Mrs. Julia A. Shaw Monday, 2:00 p.m. Trinity Baptist Church. Rev. Louis Harvey officiating. Interment Evergreen. (Hunter)

CLARK — Mr. George C. Clark. Services Chapel of Memories Saturday 10 a.m. Interment Memorial Gardens. (Our Chapel of Memories)

QUICK — Mrs. Edna B. Quick, 320 W. Pikes Peak, wife of Ernest Quick. Services at Our Chapel of Memories Monday 10 a.m. Interment Evergreen. (Our Chapel of Memories)

WALDO — Mrs. Alice Waldo, mother of Louise Waldo, 124 Bradley. Services and interment Cheyenne, Kansas. (Our Chapel of Memories)

GALLIVAN — Services for Mrs. Mary M. Gallivan will be Saturday 10 a.m. at the Blunt Mortuary. Rev. Glenn O. McPherson officiating. Interment Fairview. (Blunt)

WHITE — Services for Mr. Walter C. White will be Monday 10:30 a.m. at the First Methodist Church. Rev. Ben F. Leonberg officiating. Interment Fairview. (Blunt)

EDWARDS — Dr. Kenneth J. Edwards Sr., 600 Cheyenne Blvd., passed away Friday morning at his home. Arrangements later. (Swan)

HAVENS — Miss Elloine L. Havens, 1305 E. Columbia St. Arrangements later. (Swan)

PHILLIPS — Mr. Henry (Stan) Phillips, 120 E. Pikes Peak. Services Swan Drawing Room 10:30 a.m. Saturday. Rev. Clay Eaton officiating. Interment Evergreen. The family suggests that any remembrances be in the form of contributions to the Cancer Fund. (Swan)

PONTON — Mrs. Irene B. Ponton, 3717 E. Ft. Carson. Services and interment Knoxville, Tennessee, c/o Dunder Funeral Home. (Swan)

"SYMPATHY" is the hardest word to write. SAY IT WITH FLOWERS
Joe Loveless FLORIST
21 N. Nevada MI 5-4933

SAFEWAY (S) BRANDS SALE

Safeway S-Brand Specials on sale this week-end!

Sliced Peaches Town House or Halves **4** No. 2½ cans **$1**

Cake Mixes Mrs. Wright's White, Yellow, Spice, Devil's Food **4** 19-Oz. pkgs. **$1**

Mix or Match 'Em
GREEN BEANS, Gardenside Cut
GARDENSIDE PEAS
GOLDEN CORN, Cream Style, Gardenside
8 No. 303 cans **$1**

Kitchen Craft Flour Enriched **10** lb. bag **87c**

Van Zee Cheese Spread **2** -lb. pkg. **69c**

Chunk Style Tuna Sea Trader **4** No. ½ cans **79c**

Pineapple Juice LaLani Brand **4** 46-oz. cans **$1**

HOLLY BEET SUGAR **5** -lb. bag **45c**

FOLGER'S COFFEE Drip or Regular Grind **2** -lb. can **99c**

ROUND STEAK USDA Choice Beef, bone-in, only the best, Well trimmed, cut any thickness, small portions or full cut rounds, properly aged. lb. **77c**

T-BONE STEAK Also Short Cuts, USDA Choice Grade Beef, any thickness lb. **97c**

SIRLOIN STEAK USDA Choice Grade Beef, bone-in only the best, no pin-bone cuts. Properly aged. lb. **85c**

FULLY COOKED HAMS Whole or Shank Half lb. **45c**

FANCY BANANAS Green Tipped, Medium Size doz. **39c**

Red Potatoes US No. 1 Waldorf Brand **25** lb. bag **79c**

Tomatoes Fancy, firm, red, ripe. Waldorf Brand pkg. **29c**

SAFEWAY

We reserve the right to limit quantities. None sold to dealers.
Prices good in Colorado Springs & Security thru Saturday, March 2nd.

How to Keep Well

By DR. T. R. VAN DELLEN

(© 1963: By the Chicago Tribune)

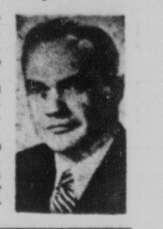

To the limit of space, questions pertaining to the prevention of disease will be answered. Personal replies will be made when return stamped envelope is enclosed. Telephone inquiries not accepted. Dr. Van Dellen will not make diagnoses or prescribe for individual disease.

DEPRESSION AFTER DELIVERY

Some women become emotionally disturbed following the birth of their first child. The adjustments needed in social and family relationships, along with the unaccustomed demands of infant care, are too much for her. Depression, anxiety, and fatigue are the usual manifestations.

But most women have enough emotional stability, motivation, and confidence to care for the newborn adequately. Sympathetic understanding and reassurance by husband and family also help.

Ultimately, the postpartum blues disappear and the young mother takes over her responsibilities as though nothing had happened. A few are not so fortunate and go on to develop a more serious psychiatric disturbance. This often escapes detection until it has become well established. The condition is suspected when the woman becomes increasingly sleepless, irritable, restless, and depressed.

In time, she becomes more and more confused, suspicious of others, and overly concerned over trivial matters. Nothing she does is right and suggestions usually go unheeded. The last stage is a full-blown psychosis in which she becomes extremely depressed, riddled with fears and suspicions; delusions and hallucinations may ensue. Institutional care may be needed to bring her back to reality.

An inherent weakness is responsible, particularly in young women who have been sheltered throughout life and feel insecure and inadequate after the baby arrives. Others are too aggressive and outgoing to accept the responsibilities of motherhood and subconsciously resent the loss of their independence.

The poorly organized mother is another candidate for post-partum psychosis. She needs advice on the care of the baby, the number of hours she ought to work, and the necessity for outside activities. The husband ought to realize that he also is responsible for the child's care and should share this duty with his wife.

An ounce of prevention goes a long way. The cause of this type of mental illness is not known. But if allowed to grow worse, the mother is likely to be separated from the family for a long time while undergoing treatment.

Dr. Van Dellen will answer questions on medical topics if stamped, self-addressed envelope accompanies request.

Rough Spots

E. I. writes: Please tell me if anything can be done about brown, rough spots on face and body. I am 78.

Reply

Nothing need de bone unless the lesions become elevated or covered with crusts. They are easily removed when this occurs.

Child of Addict

J. A. writes: Can an unborn child be affected by or born with an addiction to drugs if the father is an addict?

Reply

No. On the other hand, the child may become an addict in years to come if he has the same emotional immaturity that plagues the father.

Rare in Women

Mrs. P. S. writes: Could a woman of 50 who never has smoked get Buerger's disease?

Reply

Yes, but it is unusual. Buerger's is limited almost entirely to younger men who smoke heavily.

Chest Pang

L. P. writes: Is breast pang the same as angina pectoris?

Reply

Both are forms of chest pain but many physicians prefer to limit the term, angina pectoris, to pain of heart origin.

Today's Health Hint

Exercise in keeping with your age and general physical tone.

Reds Say Peace Corps Is U.S. Fifth Column

MOSCOW (AP)—The newspaper Izvestia Thursday called the American Peace Corps a fifth column and microbes of American neocolonialism.

The article said members of the corps are too young to be of value to the countries where they are serving but will be of increasing value as intelligence agents as their ears experience ...

SAFEWAY (S) S-BRANDS SALE

Safeway S-Brand Specials on sale this week-end!

Sliced Peaches Town House or Halves — 4 No. 2½ cans $1

Cake Mixes Mrs. Wright's White, Yellow, Spice, Devil's Food — 4 19-Oz. pkgs. $1

Mix or Match 'Em GREEN BEANS, Gardenside Cut; GARDENSIDE PEAS; GOLDEN CORN, Cream Style, Gardenside — 8 No. 303 cans $1

Kitchen Craft Flour Enriched — 10 lb. bag 87c

Van Zee Cheese Spread — 2 -lb. pkg. 69c

Chunk Style Tuna Sea Trader — 4 No. ½ cans 79c

Pineapple Juice LaLani Brand — 4 46-oz. cans $1

HOLLY BEET SUGAR — 5 -lb. bag 45c

FOLGER'S COFFEE Drip or Regular Grind — 2 -lb. can 99c

ROUND STEAK USDA Choice Beef, bone-in, only the best, Well trimmed, cut any thickness, small portions or full cut rounds, properly aged. — lb. 77c

T-BONE STEAK Also Short Cuts, USDA Choice Grade Beef, any thickness — lb. 97c

SIRLOIN STEAK USDA Choice Grade Beef, bone-in only the best, no pin-bone cuts. Properly aged. — lb. 85c

FULLY COOKED HAMS Whole or Shank Half — lb. 45c

FANCY BANANAS Green Tipped, Medium Size — doz. 39c

Red Potatoes US No. 1 Waldorf Brand — 25 lb. bag 79c

Tomatoes Fancy, firm, red, ripe, Waldorf Brand — pkg. 29c

SAFEWAY

We reserve the right to limit quantities. None sold to dealers.
Prices good in Colorado Springs & Security thru Saturday, March 2nd.

How to Keep Well

By DR. T. R. VAN DELLEN

(© 1963: By the Chicago Tribune)

To the limit of space, questions pertaining to the prevention of disease will be answered. Personal replies will be made when return stamped envelope is enclosed. Telephone inquiries not accepted. Dr. Van Dellen will not make diagnoses or prescribe for individual diseases.

DEPRESSION AFTER DELIVERY

Some women become emotionally disturbed following the birth of their first child. The adjustments needed in social and family relationships, along with the unaccustomed demands of infant care, are too much for her. Depression, anxiety, and fatigue are the usual manifestations.

But most women have enough emotional stability, motivation, and confidence to care for the newborn adequately. Sympathetic understanding and reassurance by husband and family also help.

Ultimately, the postpartum blues disappear and the young mother takes over her responsibilities as though nothing had happened. A few are not so fortunate and go on to develop a more serious psychiatric disturbance. This often escapes detection until it has become well established. The condition is suspected when the woman becomes increasingly sleepless, irritable, restless, and depressed.

In time, she becomes more and more confused, suspicious of others, and overly concerned over trivial matters. Nothing she does is right and suggestions usually go unheeded. The last stage is a full-blown psychosis in which she becomes extremely depressed, riddled with fears and suspicions; delusions and hallucinations may ensue. Institutional care may be needed to bring her back to reality.

An inherent weakness is responsible, particularly in young women who have been sheltered throughout life and feel insecure and inadequate after the baby arrives. Others are too aggressive and outgoing to accept the responsibilities of motherhood and subconsciously resent the loss of their independence.

The poorly organized mother is another candidate for post-partum psychosis. She needs advice on the care of the baby, the number of hours she ought to work, and the necessity for outside activities. The husband ought to realize that he also is responsible for the child's care and should share this duty with his wife.

An ounce of prevention goes a long way. The cause of this type of mental illness is not known. But if allowed to grow worse, the mother is likely to be separated from the family for a long time while undergoing treatment.

Dr. Van Dellen will answer questions on medical topics if stamped, self-addressed envelope accompanies request.

Rough Spots

E. I. writes: Please tell me if anything can be done about brown, rough spots on face and body. I am 78.

Reply

Nothing need de bone unless the lesions become elevated or covered with crusts. They are easily removed when this occurs.

Child of Addict

J. A. writes: Can an unborn child be affected by or born with an addiction to drugs if the father is an addict?

Reply

No. On the other hand, the child may become an addict in years to come if he has the same emotional immaturity that plagues the father.

Rare in Women

Mrs. P. S. writes: Could a woman of 50 who never has smoked get Buerger's disease?

Reply

Yes, but it is unusual. Buerger's is limited almost entirely to younger men who smoke heavily.

Chest Pang

L. P. writes: Is breast pang the same as angina pectoris?

Reply

Both are forms of chest pain but many physicians prefer to limit the term, angina pectoris, to pain of heart origin.

Today's Health Hint

Exercise in keeping with your age and general physical tone.

Reds Say Peace Corps Is U.S. Fifth Column

MOSCOW (AP)—The newspaper Izvestia Thursday called the American Peace Corps a fifth column and microbes of American neocolonialism.

The article said members of the corps are too young to be of value to the countries where they are serving but will be of increasing value as intelligence agents as they gain experience.

Salida Wins PPL Crown

COLORADO SPRINGS
GAZETTE-TELEGRAPH
SATURDAY, MARCH 2, 1963 PAGE 9

Cheyenne Defeats Harrison

Cheyenne Mountain knocked Harrison from contention of the Pikes Peak League title Friday night, 56-38, and automatically presented Salida with their third straight PPL crown.

The Spartans won their encounter over Widefield, 63-42, to pick up their third successive loop crown in three years of participation in the PPL.

In other league action Friday night Academy High downed Florence, 51-50; and Fountain upset Manitou Springs 52-51. Leadville defeated Monte Vista, 64-56, in a non-league tilt.

Bill Raines, the loop's leading gunner, pumped home 19 points to spearhead the triumph over Harry Horton's Panthers on their home court. Teammates Jack O'Brien and Ronnie Graham added 13 and 11 points respectively to the Indians' winning cause.

Gene Ward's Cheyenne cagers jumped to an early lead in the first period as they bombarded their guests for a 13-8 margin. Altho the Panthers enjoyed a brief rally in the second period via 18 points, they were completed stifled in the latter half as the Indians only allowed them 10 points.

By intermission time both squad were within striking distance as the Cheyenne quintet only had a 29-26 advantage. But the Indians scored 12 points to the Panthers' five in the third period to build up a 10 point lead, 41-31. The Cheyenne squad put the finishing touches to the victory as they dumped in 15 points in the final period while their opponents could only muster five points.

Danny Gieck tallied 11 points for the Harrison crew whild teammate Fred Stephens collected 10.

The Indians enjoyed a successful trip to the charity lanes making good 20 of 32 attempts, but the Panthers had to settle for only six of 18 attempts.

Academy High's flashy John Julius led the Kadet victory as the all-conference guard poured in 21 points. Kadet Hank Arnold snapped a scoring slump and tallied 13 points for the "Big Blue." Herb Woolsey rallied for 19 points while Florence's high scoring artist was contained to eight points.

Mike Dunn poured in 26 points to lead the Fountain crew over Manitou while the Mustangs' Tom Johnston hit for 17 points for a losing cause. Manitou's Jim Rigdon tallied for 15 points while Fountain's hottest scoring ace, Don Cockroft, was stifled to eight points.

Gib Salberg led the Leadville cage team over Monte Vista with his bombardments that tallied for 16 points.

Harrison (38)	fg	ft-fta	pf	tp
Stephens	5	0-0	5	10
D. Gieck	4	3-5	5	11
McClure	1	3-7	4	5
L. Crawford	2	0-2	3	4
Elliott	2	0-0	1	4
S. Gieck	1	1-1	2	3
G. Crawford	0	0-1	0	0
Maki	0	0-1	1	0
Totals	15	8-18	23	38
Cheyenne Mt. (56)				
Raines	8	3-7	4	19
Reidlehuber	2	0-1	3	4
O'Brien	4	5-7	3	13
Folk	1	0-0	2	2
Graham	3	5-6	2	11
Hatton	0	1-2	0	1
Bradley	0	0-2	0	0
Totals	18	20-32	14	56
Score by Quarters:				
Harrison	13	5		5—38
Cheyenne Mt.	13	16	12	15—56

Florence (50)	fg	ft-fta	pf	tp
Weaver	4	0-1	2	8
Nelson	3	2-4	3	8
D. Ramos	5	0-0	2	10
Woolsey	8	3-6	4	19
Alvarez	0	0-0	0	0
Moore	2	1-2	3	5
Zamarripa	0	0-0	1	0
Browning	0	0-0	0	0
Totals	22	6-13	13	50
Academy High (51)				
Julius	8	5-7	2	21
Arnold	5	3-6	3	13
Spear	2	0-1	2	4
Munch	2	0-2	4	4
Culver	1	3-4	1	5
Neyhart	0	0-0	1	0
Krauska	0	0-0	0	0
Totals	20	11-20	16	51
Score by Quarters:				
Florence	10	17	11	12—50
Academy High	13	15	12	11—51

Manitou Springs (51)	fg	ft-fta	pf	tp
Johnston	1	2-3	1	4
Rigdon	5	5-8	1	15
Morey	0	0-0	0	0
Schorer	1	0-1	2	2
Thomas	3	0-2	3	6
Kohl	3	0-1	2	6
R. Hart	1	3-3	1	5
Ravenstein	0	0-0	1	0
Miller	0	0-0	0	0
Holiday	0	0-0	0	0
Totals	20	11-18	11	51
Fountain (52)				
Cockroft	4	0-0	0	8
Dunn	11	4-5	3	26
Jarboe	3	1-2	3	7
Denvens	1	2-2	2	4
Romero	0	0-0	2	0
Jaramillo	0	0-0	1	0
Hanson	0	0-0	0	0
Humphreys	0	0-0	0	0
Hargrove	2	0-2	1	4
Brett	1	1-1	2	3
Totals	20	11-15	13	52
Score by Quarters:				
Manitou Springs	10	17	5	19—51
Fountain	9	8	14	21—52

Leadville (64)	fg	ft-fta	pf	tp
Osborne	4	1-2	3	9
Kirby	1	0-0	3	2
Salberg	5	6-11	5	16
Smith	0	3-3	3	3
Hulsey	4	2-2	3	10
McElroy	0	0-0	0	0
Meredith	0	2-2	0	2
Pacheco	1	2-2	0	4
Locke	3	1-2	2	7
Kay	0	0-0	1	0
Richardson	0	0-0	1	0
Totals	21	22-31	21	64
Monte Vista (56)				
Salazar	4	3-4	5	11
West	3	0-0	5	6
Wiley	2	7-14	3	11
Sherrena	1	0-0	5	2
Gaussoin	3	0-7	3	6
Self	1	0-0	1	2
Nebel	0	0-0	0	0
Sulpemeier	1	1-3	1	3
Totals	17	22-40	23	56
Score by Quarters:				
Leadville	21	14	15	14—64
Monte Vista	7	9	18	22—56

ONE OUT OF TEN START

LOUISVILLE, Ky. (AP) — During the 88 years the Kentucky Derby has been run, it has drawn 6,847 nominations. Of that number, only 871 thoroughbreds have run in the turf classic.

SETS 10 GAMES

GETTYSBURG, Pa. (AP) — Gettysburg will open its 10-game 1963 football schedule at Buffalo on Sept. 14 and will close it at home on Nov. 23 against Temple.

O'Connell Leads Way

Pirates Clinch Crown By Defeating Raiders

St. Mary's efficient Pirates brought the local school its first Denver Parochial League basketball title Friday night and Coach Ed Murphy's green - clad Bucs could not have planned the occasion better if they had ordered it.

The unwilling victim in the final title - clinching contest was Denver Regis, a team that has been a Pirate nemesis as long as the Springs' school has been in the DPL. It was the Raiders who knocked St. Mary's out of the conference title a year ago and later defeated the Pirates in the finals of the state tournament. Friday Regis was simply another obsticle which the Bucs carefully removed from their path, 54-48.

St. Mary's now winds up the regular season in a final home appearance against Cathedral Sunday. As far as the DPL standings are concerned, that one is strictly anti-climax. The Pirates own a two game lead and there is no possibility that they can be overhauled.

Following the Sunday job, they move on to Denver next Friday for the start of the three-day State Parochial Tournament. The DPL championship assures the Pirates of top-seeding and the favorite's role in that affair.

Friday, as has often been the case this season, it was the outstanding work of 6-7 post man, John O'Connell, that flattened the Raiders. O'Connell whipped down the key to tally 29 points, also pulled off 17 of St. Mary's 33 rebounds.

Otherwise, no one reached double figures but all the starters had a hand in the fun. Rich Jewett hit eight points while Steve Rome and Jim Gillespie had seven apiece. Gillespie also captured seven rebounds.

The Pirates turned in their usual efficient performance in key area, outrebounding the tall Raiders, 33-24, and shooting a fine 41 per cent from the floor.

St. Mary's grabbed a narrow first quarter lead and nursed a one point 11-10 advantage at the first break. A second qarter, spurt led by the powerful O'Connell, opened the halftime margin to 32-24, however, as the team had a 21 point period, a rare occurance against the stout defenses of Regis.

The Raiders could not cut into the advantage after halftime ant St. Mary's left the floor at the end of three quarters with a fairly safe 43-34 lead. Regis trimmed the margin by three points in the final period but it was not enough.

St. Mary's (54)	fg	ft-fta	pf	tp
O'Connell	13	3-12	4	29
Rome	3	1-2	0	7
Jewett	4	0-0	3	8
Gillespie	3	1-2	1	7
Elliott	1	1-3	4	3
Shea	0	0-0	0	0
Layman	0	0-0	0	0
Totals	21	12-19	12	54
Regis (48)				
Henry	2	0-0	3	4
Robinson	3	5-10	1	11
Mueller	3	1-2	1	5
Schrader	6	3-4	3	15
Gantz	0	0-0	0	0
Cross	1	0-0	1	2
Paulson	1	0-0	1	2
Wilt	1	0-0	3	3
Totals	17	10-17	13	45
Score by Quarters:				
St. Mary's	11	21	11	11—54
Regis	10	14	10	14—48

Miller Ties League Record In First Big Eight Start

KANSAS CITY (AP)—Nebraska and Missouri turned the 35th Big Eight indoor track meet into a two-team race by dominating the qualifying events Friday night while defending champion Kansas fell by the wayside.

The Cornhuskers, seeking their first crown since 1951, qualified 12 men for Saturday night's finals in eight events. Missouri qualified 10. Both squads lived up to expectations in the prelims, but Nebraska suffered a reversal in the broad jump, the only completed event.

Oklahoma State's Charles Strong, the defending champion, won the broad jump with a leap of 24 feet 6 inches, just three inches off the meet record. Nebraska's Rudy Johnson picked up fifth place and the Huskers' Victor Brooks did not place.

The Cornhuskers figured to score six or seven points in that event. Strong, also defending 440 champ and co-recordholder, had the best qualifying time at 50.4 seconds.

One meet record was tied. Ray Knaub of Nebraska and Jim Miller, Colorado sophomore, had the best time of 6.7 seconds in the low hurdles, a standard held by four men.

Colorado qualified seven men, Oklahoma six, Kansas five, Oklahoma State and Iowa State three each, and Kansas State two.

Nebraska held or shared three best times in the eight events. Missouri was best in three. Missouri's Gregory Pelster, the recordholder in the 600-yard run, qualified in that event and in the 880.

Nebraska qualified Mike Fleming, Big Eight outdoor mile champion, in the 1,000-yard run, but Pat McNeal of Kansas State won the other heat in 2:15.3 and may cut into Huskers' strength here.

McNeal was expected to run only in the mile.

Knaub and Charles Allen of Missouri tied for the best time in the dash at 6.2 seconds, one-tenth second off the meet record.

Kansas hopes suffered as Gale Sayers, all - conference football halfback, was beaten in the semi-finals of the dash and low hurdles. Sayers had been unbeaten in both events this season. Bill Chambers of Kansas failed to qualify in the high hurdles.

Kansas was credited with 12 points in the dash and two hurdles events in the pre-meet form chart which showed Nebraska on top, Missouri a close second and Kansas a close third. Instead, the Jayhawks blanked all three events.

KANSAS CITY (AP)—Qualifiers in the 35th Big Eight indoor track champonships Friday night:

60-yard high hurdles—Jim Miller, Colorado; James Streeks, Missouri; Mike Hewitt, Oklahoma; Bob Ward, Missouri; Fred Wilke, Nebraska; Norm Johnston, Iowa State. Best time :06.7.

60-yard dash—Charles Allen, Missouri; Ken McCullough, Nebraska; Gregory Pfister, Nebr.

Pole vault—Ray Knaub, Nebraska; Rickes Beidner, Missouri; Morgan Langston, Iowa State. Best time :06.7.

60-yard low hurdles—Knaub, Nebraska; Streeks, Missouri; Bill Gardner, Colorado; Miller, Colorado; Wilke, Nebraska; Ken Truelsen, Missouri. Best time :06.7 (ties field record).

600-yard run—Gil Gebo, Neb.; Tonnie Coane, Kansas; Gregory Pelster, Missouri; Bill Kenny, Nebraska; Charles Buchbert, Colorado; William Griffin, Oklahoma. Best time 1:12.8.

Shot put—Yul Yost, Kansas 56-11; Tom Galbos, Colorado, 54-9½; Preston Smith, Oklahoma, 54-½; Robert Neuman, Missouri, 52-5½; Mike Miers, Oklahoma, 51-7; Richard Inman, Oklahoma, 51-1½.

1,000-yard run—Thad McNeal, Kansas State; Bob Griffith, Colorado; John Porter, Nebraska; Mike Fleming, Nebraska; Kirk Hazan, Kansas; Jerry Mathis, Missouri. Best time, 2:15.3.

880-yard run—Pelster, Missouri; Jim Wendt, Nebraska; Fred Miller, Oklahoma State; Red Rensiger, Kansas; Ray Stevens, Nebraska. Jim Nettleton, Kansas State. Best time, 1:58.4.

Broad jump finals: 1, Charles Strong, Oklahoma State, 24-6. 2, Steve Swafford, Oklahoma, 23-10. 3, Steve Jacobson, Iowa State, 23-4½. 4, Byron Graves, Colorado 23-3½. 5, Rudy Johnson, Nebraska, 22-10½.

440-yard dash—Morgan Langston, Iowa State; Jack Miller, Oklahoma State; Earl Young, Oklahoma; Charles Strong, Oklahoma State; Bill Stoddart, Kansas; Dick Burns, Colorado. Best time :50.4.

Lantz Leads Spartans by Widefield

Two-time Pikes Peak League kingpins Salida romped over Widefield, 63-42, to snatch their third consecutive title on the Spartans' home court Friday night.

Don Schmidli's Spartans led thruout the contest from the opening minutes of play as tall and talented David Lantz raked in 21 points and 28 rebounds.

The Salida crew took a deep breath after Cheyenne Mountain knocked highly regarded Harrison from the top ranks of the PPL Friday night on the Indians' home court, 56-38. This automatically presented the Salida quintet with the loop laurels without a playoff game for the PPL title against Harrison. Had the Panthers won their contest, the Spartans would be faced with playing the Harrison team for the PPL championship Monday night on a neutral floor.

Mick Rieher proved the most successful Widefield gunner as he pumped home 13 points while the Gladiators' most prolific scorer, Rusty Wasinger, was stifled to nine points.

Altho the Gladiators had better than an equal opportunity to square themselves at the charity lanes, they only connected on eight of 21 attempts while the home team cashed in seven of 11 attempts.

The Spartans' 6-5 forward exploded from the floor as Dave Lantz poured in 10 field goals and picked up one free throw from his 21 point effort. Lynn Bevington was the second highest scorer for the PPL champions with 13 points while teammate Dean Champlin scored 11.

Drew Aspegren and Champlin each collected 17 rebounds as the Salida team controlled the backboards.

Salida (63)	fg	ft-fta	pf	tp
D. Lantz	10	1-4	4	21
Aspegren	4	1-1	3	9
Champlin	5	1-1	1	11
Crockett	1	0-1	1	2
J. Lantz	1	1-1	4	3
Bevington	6	1-1	0	13
Dueschlead	1	0-0	2	2
Ruckman	0	0-0	0	0
Baker	0	0-0	0	0
Ehmke	0	0-0	0	0
Totals	28	7-11	15	63
Widefield (42)				
Waesinger	5	3-9	1	13
Hoelscher	1	0-0	1	2
Dieter	3	3-5	1	9
Mangino	3	1-3	5	7
Abbott	0	0-0	0	0
Rieher	5	3-4	3	13
Brunken	1	0-1	0	2
Rushmore	1	0-1	0	2
Totals	19	10-23	11	42
Score by Quarters:				
Salida	17	19	6	21—63
Widefield	10	15	7	10—42

Minnesota Icers Down Spartans

EAST LANSING, Mich. (AP)—Dave Brooks scored the three-goal hat trick Friday night in Minnesota's 7-1 Western Collegiate Hockey Association victory over Michigan State.

Fourteen penalties were called in the rough and tumble game.

Gopher goalie Bill Fabian had a shutout until the final period when Art Thomas scored the Spartans' lone goal.

ATHLETE AND ARTIST

CHATTANOOGA (AP) — Mike Dzvonik, a Chattanooga High School basketball player and a straight A student, is a professional artist. He has sold several of his oils.

Birds Lose Heartbreaker

By TOM CUSHMAN
Gazette Telegraph Sports Writer

Destiny walked out the door of the Palmer Gymnasium Friday night carrying with it Wasson's shattered South Central League title hopes and the long dreamed-of trip to the Class AAA state tournament.

* * *

The Thunderbirds, who have courted misfortune thru a bitterly disappointing league campaign, Friday saw another spurt of recklessness and a fantastic last second shot by Trinidad's Jim Toupal dash their hopes, 65-63, and all but hand the blazing Miners a title for which few had dreamed they would seriously contend.

* * *

Aside from the T-Birds season-long refusal to protect a lead, it was simply a matter of unbelievable hard luck. Wasson has now suffered four league losses by a total of nine points, one in an overtime and another where the team was beaten by a last-second shot from near midcourt.

* * *

None was any more fantastic than Friday's. After a long and bitter struggle thru three quarters, the 'Birds had seemingly cracked open the door to success by streaking to a nine point margin with 5:52 left. They still led by seven with three minutes to go and by five with two minutes. But the determined Miners missed only one shot in the final three minutes of play, effectively stalled away the final 1:30 after the score had been tied, and then prevailed as Toupal literally flung the ball in the goal in a desperation attempt from the southeast corner of the floor.

The loss left Wasson with only one faint hope of gaining the state tournament and completely wiped out any further chance at the league title. For the T-Birds to gain the playoffs, South would have to lose to Palmer tonight and then in turn defeat Central next week while Wasson was defeating Grand Junction. That turn of events would bring about a three-way tie for second in the final standings but at this point it appears fairly inconceivable.

Trinidad's performance Friday was astounding for a team which had previously been noted as a poor competitor on the road. The Miners kept the contest fist-tight during the first half by boasting a commanding edge on the backboards. Thru those two quarters of play the Thunderbirds managed only two offensive rebounds while toothpick-thin Mike Vecchio was hauling down more than the entire Wasson team combined.

The majority of the offensive show was a duel between two of the SCL's outstanding starts, Darrell Greene of Wasson and Toupal. Green, with another brilliant serving of twisting drives and aggressiveness around the goal, dumped in 28 points. Toupal, equally effective in all areas of play, hit 27. Karl Tait, who picked up only two first half field goals, came on in the final two quarters to finish with 16 and and Bob Stanley had his best output of the year with 11.

Trinidad led briefly at 3-2 in the early minutes but Wasson, with the dauntless Greene hitting three straight goals, streaked ahead at 8-3 and led by from four to six points thru the remainder of the period. A fast close by Trinidad on goals by Vecchio and Toupal cut the margin to 17-15 at the first break.

Jim Mangino gave the Miners a tie shortly after the second quarter got underway and Vecchio then boosted the visitors into a 19-17 lead. Tait then hit his first goal and Green followed with a free toss as the Thunderbirds once again moved out. Another goal by Tait and three free throws by Greene advanced the lead to 25-19 with 6:04 left in the period but Trinidad quickly closed and took over once again at 26-25. The lead seesawed from that point with Stanley giving Wasson a 31-30 halftime margin on a jumper from the side with 10 seconds left.

Vecchio picked up his fourth foul early in the third period and retired to the bench, seriously crippling Trinidad's backboard game. But the Miners kept the pace slowed and never fell further than four points back thruout the quarter.

Wasson carried a 51-48 lead into the final period and suddenly appeared on the verge of cracking the contest open. Greene, Vic Shelton, and Tait hit consecutive goals to spread the margin to 57-48. Toupal began to cut into it with two free throws, the first of 11 points he was to score in the final going.

The Thunderbirds toyed with a stall game for a brief 30 second period but scraped that strategy when the first visible avenue to the goal appeared. That decision gave Trinidad its chance. The Miners pulled within three points at 61-58 with 2:15 left but Tait gave Wasson a five point bulge with two free tosses with 2:01 remaining. Mangino then flopped in a shot from 30 feet to bring the Miners within 63-60 with 1:40 to go and when Wasson quickly shot on the return trip downfloor, Trinidad grabbed the rebound and Toupal coverted a three point play to tie the score with 1:34 to go.

The Miners then called time out and afterwards cautiously stalled the ball until Jost went up with a shot from the head of the key with six seconds left. It caromed crazily off the rim to Toupal in the corner and the Trinidad star flipped it goalward as the clock ticked off the final second.

It would have been an ending almost too fantastic to swallow if the Thunderbirds hadn't seen it before.

Trinidad (65)	fg-fga	ft-fta	reb	pf	tp
Toupal	9-14	9-12	8	4	27
Jost	4-12	2-3	6	5	10
Vecchio	4-10	0-0	16	4	8
Mangino	4-7	1-1	3	3	9
Dibono	3-4	2-2	0	1	8
Duggins	0-1	0-0	0	0	0
Stadjuhar	1-3	1-1	1	3	3
Team			2		
Totals	25-50	15-19	39	16	65
FG Pct. 50.0	FT Pct. 78.9				
Wasson (63)					
Greene	11-24	6-11	7	3	28
Stanley	3-6	3-5	10	5	11
Tait	7-19	2-3	3	1	16
Shelton	1-3	0-0	2	4	2
Hinton	1-2	0-0	1	3	2
Cole	0-0	0-0	0	0	0
Wickham	0-0	0-0	0	0	0
Team			2		
Totals	23-53	11-19	30	16	63
FG Pct. 43.3	FT Pct. 61.9				

Score by Quarters:

Trinidad	15	19	19	12—65
Wasson	17	14	17	15—63

AIRBORNE THUNDERBIRD — Ken Charles (22) of Wasson literally flies thru the air in a rush for a loose ball during the Thunderbirds game with the Trinidad Miners at the Palmer Gymnasium Friday night. Others in the scramble are, from left, Karl Tait (33) of Wasson, Jim Mangino (11) and Jim Stadjuhar (31) of Trinidad, and Darrell Greene (on top of Mangino) of Wasson. The Miners pulled out a 65-63 victory to all but end the T-Birds hopes for a state tournament berth. (Gazette Telegraph Photo)

McPherson Wins Figure Skating Title

CORTINA, Italy (AP) — Young Don McPherson of Canada turned in a brilliant free skating exhibition and won the men's singles title Friday night in the World Figure Skating Championships.

McPherson, 17, was fourth in a field of 19 after the six compulsory school figures, but leaped to the title with his outstanding free skating performance in cold, clear weather at the outdoor Olympic Ice Stadium.

He succeeds countryman Don Jackson, who turned professional after winning the 1962 title in Prague.

McPherson, who was judged second only to Jackson in last year's free skating, turned in a near-perfect performance in his specialty in winning.

The Canadian and North American champion received marks ranging from 5.7 to 5.9 for artistic impression from the nine judges. A score of 6.0 is perfect.

McPherson finished with 2,219.8 points on the complicated point system. European champion Alain Calmat of France was second with 2,214.1.

Manfred Schnelldorfer of West Germany, who led the field after the school figures but fell twice during his free-skating performance, was third with 2,203.9.

Scott Allen of Smoke Rise, N.J., a 14-year-old who is the youngest to represent the U.S. in a world meet, was fifth with 2,168.8 points, trailing Karol Divin of Czechoslovakia who had 2,179.

Monty Hoyt of Denver, the United States' other entrant, finished 11th with 2,044.1 points.

Meanwhile, Skoukje Dijkstra of the Netherlands took an early lead in defense of her women's singles crown and a gifted British team forged to the front at the halfway point of the ice dance competition.

Lorraine Hanlon of Boston, the U.S. champion, was seventh in the women's skating after two of the six compulsory figures. Karen Howland of Seattle was eighth and Christine Haigler of Colorado Springs, Colo., was 14th.

The final four compulsory figures for the ladies will be run off Saturday before the climactic free skating competition.

In the ice dance, which also will be completed with the free-style routines Saturday, U.S. teams were seventh, eighth and ninth.

Linda Shearman and Michael Phillips of Britain took a slight lead over defending champions Eva and Pavel Roman of Czechoslovakia in the ice dance with 190.1 total points and 13 ordinals to 187.6 points and 18.5 ordinals for the Czechs.

The total points are the aggregate of the scores given by the nine judges but are used only in breaking ties. The standings are determined on the judges' placements, with the lowest ordinals normally but not necessarily the winner.

Paulette Doan and Kenneth Ormsby of Canada are third in the ice dance with 185.7 points and 26.5 ordinals.

Sally Schantz, 19, of Boston and Stan Urban, 17, of Buffalo, N.Y., were seventh with 172.3 and 66.5. Then followed Lorna Dyer, 17, and John Carrell, 16, of Seattle, Wash., with 169 and 77.5 for eighth place and Yvonne Littlefield, 17, and Peter Betts, 26, of Los Angeles, with 167.9 and 80 for ninth.

In the women's singles, Miss Dijkstra had a total of 340 points, well ahead of Regina Heitzer of Austria, 326.4.

Two Canadians—Wendy Grinder and Petra Burka—were in third and fourth place, respectively, with 316.4 and 308.4 points.

Miss Hanlon's score was 302 which gave her eventh place. Miss Howland was close behind at 298.8. Miss Haigler had 288.

	Pts	Ord.
1. Don McPherson, Canada	2,219.8	18
2. Alain Calmat, France	2,214.1	22
3. M. Schnelldorfer, W. Ger	2,203.9	42
4. K. Divin, Czechoslovakia	2,179.0	46
5. S. Allen, Smoke Rise, N.J.	2,168.0	46
6. Peter Jonas, Austria	2,097.3	56
7. Erich Schemetzler, W. Ger	2,081.0	71
8. Donald Knight, Canada	2,055.5	79
9. Emmerich Danzer, Austria	2,057.0	80
10. Nobuo Sato, Japan	2,039.5	80
11. Monty Hoyt, Denver	2,044.1	83
12. Robert Dureville, France	1,961.8	122
13. Hugo Duemler, West Ger	1,962.2	122
14. Jeno Eberl, Hungary	1,949.4	126
15. Bill Neale, Canada	1,921.9	136
16. Valery Mesbkov, Russia	1e913.4	145
17. Ewald Utz, Italy	1,906.3	144
18. Malcolm Cannon, Britain	1,876.3	159
19. Wouter Toledo, Holland	1,864.7	161

Final placings are decided by judges vote and do not necessarily conform to point scores.

CC Icers Out of Playoffs After 6-3 Defeat by Tech

HOUGHTON, MICH.— Colorado College dropped completely out of the running for one of the four slots in the Western Collegiate Hockey Association playoffs here Friday night on a 6-3 defeat by host Michigan Tech. The Huskies, via the victory, clinched fourth place in the final standings and now will meet Denver University in the two-game playoffs next weekend at Denver.

Tech exploded for four goals to break loose from a tight game in the third and final period of action. The win gave the Huskies a 10-7-2 league record and CC now stands at 6-9 in the WCHA — without a chance of catching up even should the Tigers spring the upset tonight in the season's finale here.

Colorado College jumped to a 3-2 lead in the first period on goals by sophomore Warren Fordyce, Jeff Sauer and the team's leading scorer, Art Berglund. Al Holm and George Hill each scored for the Huskies.

The teams both went scoreless in the second stanza.

Then Michigan Tech broke the game open on goals authored by John Ivanitz, Fred Dart, Roy Heino and Gene Rebellato in the final frame. The tallies by Heino and Rebellato came only eight seconds apart midway thru the period.

In other action, Denver gained the league title altho the Pioneers finished their WCHA play last week with a split against this same Michigan Tech team. The title was handed to DU when North Dakota could gain only a 2-2 tie with Michigan University, the tail-ender, at Grand Forks, N. D.

The champs, meanwhile, lost a non-league game to the Warroad Lakers, 6-3, in Denver.

Colorado College	G	A	pm
Doyle, g	0	0	0
Dixon, d	0	0	2
Frodick, d	0	1	0
Stouffer, c	0	2	0
Fordyce, w	1	1	2
Berglund, w	1	0	0
Kilbreath	0	0	2
Simus	0	0	2
Simon	0	0	0
Sauer	1	0	2
Cairns	0	1	0
Magie	0	0	0
Totals	3	5	10

Michigan Tech	G	A	pm
Bauman, g	0	0	2
Pallante, d	0	1	0
Begg, d	0	0	5
Hill, c	1	0	0
Watson, W	0	0	0
D. Drpr, w	0	0	0
Wimmer	1	0	0
Laurente	0	1	2
Heino	1	2	0
M. Draper	0	1	2
Ivanitz	1	1	0
Rebellato	1	2	0
Patterson	0	0	0
Holm	1	1	4
Dart	1	0	0
Totals	6	9	19

(First six listed are starters)

Score by Periods:

Colo. College	3	0	0—3
Michigan Tech	2	0	4—6

First Period

1. MT. Holm (M. Draper) 5:52. 2. CC. Fordyce (Stouffer) 6:09. 3. MT. Heino (unassisted) 14:03. 4. CC. Sauer (Cairns, Frodick) 18:01. 5. CC. Berglund (Stouffer, Fordyce) 19:52.

Penalties: MT. Laurente 16:40.

Second Period

No scoring. No penalties.

Third Period

6. MT. Ivanitz (Heino), Rebellato) 1:47. 7. MT. Dart (Holm, Pallante) 3:55. 8. MT. Heino (Ivanitz, Rebellato) 10:21. 9. MT. Rebellato (Heino, Laurente) 10:29.

Penalties: MT. M. Draper 3:49. CC. Dixon 3:49. MT. Wimmer 5:40. CC. Kilbreath 5:40. MT. Holm (two minors) 11:18. CC. Simus 11:18. MT. Begg (major) 14:52. CC. Fordyce 14:52. MT. Bauman 16:35. MT. Wimmer 16:35.

Saves

Doyle (CC)	7	10	8—25
Bauman (MT)	9	15	10—34

Western Collegiate Hockey Assn.

	W	L	T	Pct.	GF	GA
Denver	13	5	2	.700	97	54
Michigan	11	6	3	.647	73	54
Michigan Tech	10	7	3	.588	77	64
North Dakota	9	8	3	.529	74	71
Minnesota	8	9	3	.471	71	71
Colorado College	6	9	3	.412	64	71
Michigan State	5	11	2	.324	54	77
Wisconsin	4	12	2	.265	54	77
Minnesota	3	12	3	.235	54	77

Friday's Results

Denver 5, Michigan 3
Michigan Tech 6, Colorado College 3
Michigan State 7, Minnesota 1
North Dakota 2, Michigan 2

Saturday's Results

Michigan 5, Denver 4
Michigan Tech 5, Warroad 3
Minnesota 5, Michigan State 3
Michigan 2, North Dakota 2

Tigers Gain Season's Third Win With 68-65 Thriller Over Greeley

By LOY HOLMAN
Gazette Telegraph Sports Editor

Don't faint, fans. But Colorado College has won its third game of the year!

It hardly puts the Tigers in position to threaten for national honors or even a contending position in the often zany Rocky Mountain Conference. But after 21 defeats, each mark in the victory column for Coach Red Eastlack's Bengals calls for some sort of celebration.

The 68-65 margin didn't give CC too much breathing room in the end, but should they come thru with another small miracle in tonight's season finale at ancient Cossitt Hall perhaps the sedate school officials could call some sort of holiday — at least for the 200 of so loyals who have suffered along to the finish with the Tigers.

Tonight's contest at 8 will also be the final game for Colorado State College's coach John Bunn, who is reported to be retiring after this season. He had devoted 40 years to coaching at CSC but now comes under the manditory retirement rule of the school at 65 years of age.

It's rather an inglorious finish for the grey CSC mentor as his Bears now own only seven victories in 15 league games and nine wins in 24 contests over the season. Without a doubt, however, the Tigers would like to add one more defeat to that record.

If it's any consolation to the CC following, which was dwindled to but a handful with the dismal record, only one regular from Eastlack's squad will be seeing final action tonight. That's Gregg Smith, a 5-10 guard from Canon City, who paced the attack in Friday night's victory with 22 points.

Colorado College had to ward off a full - court press by the Bears which saw a lead of as much as 10 points melt in the second half for the victory. And in the final minutes the Tigers went completely cold from the free throw line to all but offer CSC the game.

The Bears climbed to within one point, 60-59, with six minutes remaining and then freshman Pete Susmihl gave the Bengals an uneasy cushion of three with his only bucket of the game. But for the next four minutes CC paraded to the charity line 10 times, under the pressure of the defensive press, and they could cash in on only two of these attempts.

But the Tigers finally came out of the cold when they needed it the most and Susemihl hit two more free throws and Bob Heino and Phil Hart both chipped in with two more.

It made for an exciting finish with CSC pulling to within two points when Ben Grassle ripped down a 40 footer with 38 seconds remaining. And then the visiting team from Greeley gained possession again with 15 seconds left. This time Lady Luck smiled on the Tigers, however, and CSC's Roger Arthur was called on a walking violation before they could try another tying shot.

Hart, who was definitely having an off - night, came

Salida Wins PPL Crown

Cheyenne Defeats Harrison

Cheyenne Mountain knocked Harrison from contention of the Pikes Peak League title Friday night, 56-38, and automatically presented Salida with their third straight PPL crown.

The Spartans won their encounter over Widefield, 63-42, to pick up their third successive loop crown in three years of participation in the PPL.

In other league action Friday night Academy High downed Florence, 51-50; and Fountain upset Manitou Springs 52-51. Leadville defeated Monte Vista, 64-56, in a non-league tilt.

Bill Raines, the loop's leading gunner, pumped home 19 points to spearhead the triumph over Harry Horton's Panthers on their home court. Teammates Jack O'Brien and Ronnie Graham added 13 and 11 points respectively to the Indians' winning cause.

Gene Ward's Cheyenne cagers jumped to an early lead in the first period as they bombarded their guests for a 13-8 margin. Altho the Panthers enjoyed a brief rally in the second period via 18 points, they were completed stifled in the latter half as the Indians only allowed them 10 points.

By intermission time both squad were within striking distance as the Cheyenne quintet only had a 29-26 advantage. But the Indians scored 12 points to the Panthers' five in the third period to build up a 10 point lead, 41-31. The Cheyenne squad put the finishing touches to the victory as they dumped in 15 points in the final period while their opponents could only muster five points.

Danny Gieck tallied 11 points for the Harrison crew whild teammate Fred Stephens collected 10.

The Indians enjoyed a successful trip to the charity lanes making good 20 of 32 attempts, but the Panthers had to settle for only six of 18 attempts.

Academy High's flashy John Julius led the Kadet victory as the all-conference guard poured in 21 points. Kadet Hank Arnold snapped a scoring slump and tallied 13 points for the "Big Blue." Herb Woolsey rallied for 19 points while Florence's high scoring artist was contained to eight points.

Mike Dunn poured in 26 points to lead the Fountain crew over Manitou while the Mustangs' Tom Johnston hit for 17 points for a losing cause. Manitou's Jim Rigdon tallied for 15 points while Fountain's hottest scoring ace, Don Cockroft, was stifled to eight points.

Gib Salberg led the Leadville cage team over Monte Vista with his bombardments that tallied for 16 points.

Harrison (38)

	fg	ft-fta	pf	tp
Stephens	5	0-0	5	10
D. Gieck	4	1-1	4	9
McClure	1	3-7	4	5
L. Crawford	2	0-2	3	4
Elliott	2	0-0	1	4
R. Gieck	1	0-1	2	2
G. Crawford	0	0-1	0	0
Maki	0	0-1	1	0
Totals	15	4-13	23	38

Cheyenne Mt. (56)

Raines	8	3-7	4	19
Reidlebeuber	2	0-1	3	4
O'Brien	6	5-7	3	17
Folk	1	8-8	2	10
G. Graham	3	5-7	2	11
Hatton	0	1-2	1	1
Bradley	0	0-2	0	0
Totals	18	20-32	14	56

Score by Quarters:

Harrison	8	18	5	5—38
Cheyenne Mt.	13	18	12	13—56

Florence (50)

	fg	ft-fta	pf	tp
Weaver	4	0-1	2	8
Nelson	3	2-4	3	8
D. Ramos	5	0-0	2	10
Woolsey	8	3-8	4	19
Alvarez	0	0-0	0	0
Moore	2	1-2	3	5
Zamarripa	0	0-0	1	0
Browning	0	0-0	0	0
Totals	22	6-15	15	50

Academy High (51)

Julius	9	3-7	2	21
Arnold	5	3-6	3	13
Spear	3	0-1	2	6
Munch	2	0-2	4	4
Culver	2	3-4	1	7
Neyhart	0	0-0	1	0
Krauska	0	0-0	0	0
Totals	20	11-20	16	51

Score by Quarters:

Florence	10	17	11	12—50
Academy High	13	15	12	11—51

Manitou Springs (51)

	fg	ft-fta	pf	tp
Johnston	7	3-3	1	17
Rigdon	5	5-8	1	15
Morey	0	0-0	0	0
Schorer	1	0-1	2	2
Thomas	1	0-2	3	2
Nohl	3	0-1	2	6
R. Hart	1	3-3	1	5
Ravenstein	0	0-0	1	0
Miller	0	0-0	0	0
Helbray	0	0-0	0	0
Totals	20	11-18	11	51

Fountain (52)

Cockroft	4	0-0	0	8
Dunn	9	8-8	2	26
Jarboe	3	1-2	3	7
Tenvens	1	2-2	2	4
Romero	0	0-0	2	0
Jaramillo	0	0-0	0	0
Hanson	0	0-0	0	0
Humphreys	0	0-0	0	0
Hargrove	2	0-2	1	4
Brett	1	1-1	2	3
Totals	20	12-15	13	52

Score by Quarters:

Manitou Springs	10	17	5	19—51
Fountain	5	8	14	21—52

Leadville (64)

	fg	ft-fta	pf	tp
Osborne	4	1-2	5	9
Kelly	4	0-0	5	8
Salberg	5	6-11	5	16
Smith	3	5-9	3	11
Finley	4	2-2	3	10
McElroy	0	0-1	5	0
Meredith	0	2-2	0	2
Pacheco	1	2-2	0	4
Locke	3	2-2	2	8
Kay	0	0-0	1	0
Richardson	0	0-0	1	0
Totals	24	22-31	31	64

Monte Vista (56)

Salazar	2	1-4	5	5
Wurl	5	5-9	5	15
Nagy	3	7-14	3	13
Whatley	3	0-0	5	7
Galloway	3	0-7	3	11
Self	3	1-3	1	7
Bubbel	0	0-0	0	0
Sulpemeier	1	1-3	1	3
Totals	20	15-40	23	56

Score by Quarters:

Leadville	15	14	14	15—64
Monte Vista	7	8	18	23—56

ONE OUT OF TEN START

LOUISVILLE, Ky. (AP) — During the 88 years the Kentucky Derby has been run, it has drawn 6,867 nominations. Of that number, only 972 thoroughbreds have run in the turf classic.

COLORADO SPRINGS
GAZETTE TELEGRAPH
SATURDAY, MARCH 2, 1963 PAGE 9

O'Connell Leads Way

Pirates Clinch Crown By Defeating Raiders

St. Mary's efficient Pirates brought the local school its first Denver Parochial League basketball title Friday night and Coach Ed Murphy's green - clad Bucs could not have planned the occasion better if they had ordered it.

The unwilling victim in the final title - clinching contest was Denver Regis, a team that has been a Pirate nemesis as long as the Springs' school has been in the DPL. It was the Raiders who knocked St. Mary's out of the conference title a year ago and later defeated the Pirates in the finals of the state tournament. Friday Regis was simply another obsticle which the Bucs carefully removed from their path, 54-48.

St. Mary's now winds up the regular season in a final home appearance against Cathedral Sunday. As far as the DPL standings are concerned, that one is strictly anti-climax. The Pirates own a two game lead and there is no possibility that they can be overhauled.

Following the Sunday job, they move on to Denver next Friday for the start of the three-day State Parochial Tournament. The DPL championship assures the Pirates of top-seeding and the favorite's role in that affair.

Friday, as has often been the case this season, it was the outstanding work of 6-7 post man, John O'Connell, that flattened the Raiders. O'Connell whipped down the key to tally 29 points, also pulled off 17 of St. Mary's 33 rebounds.

Otherwise, no one reached double figures but all the starters had a hand in the fun. Rich Jewett hit eight points while Steve Rome and Jim Gillespie had seven apiece. Gillespie also captured seven rebounds.

The Pirates turned in their usual efficient performance in key area, outrebounding the tall Raiders, 33-24, and shooting a fine 41 per cent from the floor.

St. Mary's grabbed a narrow first quarter lead and nursed a one point 11-10 advantage at the first break. A second qarter, spurt led by the powerful O'Connell, opened the halftime margin to 32-24, however, as the team had a 21 point period, a rare occurance against the stout defenses of Regis.

The Raiders could not cut into the advantage after halftime ant St. Mary's left the floor at the end of three quarters with a fairly safe 43-34 lead. Regis trimmed the margin by three points in the final period but it was not enough.

St. Mary's (54)

	fg	ft-fta	pf	tp
O'Connell	13	3-12	4	29
Rome	3	1-2	0	7
Jewett	1	0-0	3	2
Gillespie	3	1-2	1	7
Kissell	1	1-3	4	3
Shea	0	0-0	1	0
Layman	0	0-0	0	0
Totals	21	12-19	12	54

Regis (48)

Henry	2	0-0	3	4
Robinson	3	5-10	1	11
Mueller	3	1-2	1	5
Schrader	6	3-4	3	15
Gahr	0	0-0	0	0
Crowe	1	0-0	1	2
Paulson	1	0-0	1	2
Wil	4	0-0	3	8
Totals	19	10-17	13	48

Score by Quarters:

St. Mary's	11	21	11	11—54
Regis	10	14	10	14—48

Miller Ties League Record In First Big Eight Start

KANSAS CITY (AP)—Nebraska and Missouri turned the 35th Big Eight indoor track meet into a two-team race by dominating the qualifying events Friday night while defending champion Kansas fell by the wayside.

The Cornhuskers, seeking their first crown since 1951, qualified 12 men for Saturday night's finals in eight events. Missouri qualified 10. Both squads lived up to expectations in the prelims, but Nebraska suffered a reversal in the broad jump, the only completed event.

Oklahoma State's Charles Strong, the defending champion, won the broad jump with a leap of 24 feet 6 inches, just three inches off the meet record. Nebraska's Rudy Johnson picked up fifth place and the Huskers' Victor Brooks did not place.

The Cornhuskers figured to score six or seven points in that event. Strong, also defending 440 champ and co-recordholder, had the best qualifying time at 50.4 seconds.

One meet record was tied. Ray Knaub of Nebraska and Jim Miller, Colorado sophomore, had the best time of 6.7 seconds in the low hurdles, a standard held by four men.

Colorado qualified seven men, Oklahoma six, Kansas five, Oklahoma State and Iowa State three each, and Kansas State two.

Nebraska held or shared three best times in the eight events, Missouri was best in three. Missouri's Gregory Pelster, the recordholder in the 600-yard run, qualified in that event and in the 880.

Nebraska qualified Mike Fleming, Big Eight outdoor mile champion, in the 1,000-yard run, but Pat McNeal of Kansas State won the other heat in 2:15.3 and may cut into Huskers' strength here.

McNeal was expected to run only in the mile.

Knaub and Charles Allen of Missouri tied for the best time in the dash at 6.2 seconds, one-tenth second off the meet record.

Kansas hopes suffered as Gale Sayers, all - conference football halfback, was beaten in the semi-finals of the dash and low hurdles. Sayers had been unbeaten in both events this season. Bill Chambers of Kansas failed to qualify in the high hurdles.

Kansas was credited with 12 points in the dash and two hurdles events in the pre-meet form chart which showed Nebraska on top, Missouri a close second and Kansas a close third. Instead, the Jayhawks blanked all three events.

KANSAS CITY (AP)—Qualifiers in the 35th Big Eight indoor track championships Friday night

60-yard high hurdles—Jim Miller, Colorado; James Streebe, Missouri; Mike Hewitt, Oklahoma; Bob Ward, Missouri; Fred Wilke, Nebraska; Norm Johnston, Iowa State. Best time :07.3.

60-yard dash—Charles Allen, Missouri; Ken McLaughlin, Nebraska; Gregory Pfister, Nebr.

Pfister, Neb.; Ray Knaub, Nebraska; Rickey Beidner, Missouri; Morgan Langston, Iowa State. Best time :06.2.

60-yard low hurdles—Ray Knaub, Nebraska; Streebe, Missouri; Bill Gairdner, Colorado; Miller, Colorado; Wilke, Nebraska; Ken Truelsen, Missouri. Best time :06.7 (Knaub, Streebe recorded).

600-yard run—Gil Gebo, Neb.; Tonnie Coane, Kansas; Gregory Pelster, Missouri; Bill Kenny, Nebraska; Charles Buchbert, Colorado; William Griffin, Oklahoma. Best time 1:12.8.

Shot put—Yul Yost, Kansas 56-11; Tom Galbos, Colorado, 54-9¾; Preston Smith, Oklahoma, 54-¾; Robert Newman, Missouri, 52-3½; Mike Myers, Oklahoma, 51-7; Richard Inman, Oklahoma, 51-1½.

1,000-yard run—Thad McNeal, Kansas State; Bob Griffith, Colorado; James Porter, Nebraska; Mike Fleming, Nebraska; Kirk Hazan, Kansas; Jerry Mathis, Missouri. Best time, 2:12.7.

600-yard run—Pelster, Missouri; Jim Wendt, Nebraska; Fred Miller, Oklahoma State; Red Riesinger, Kansas; Ray Stevens, Nebraska; Jim Kettlehut, Kansas State. Best time, 1:58.2.

Broad jump finals: 1, Charles Strong, Oklahoma State, 24-6. 2, Steve Swafford, Oklahoma, 23-10. 3, Steve Jacobson, Iowa State, 23-4¼. 4, Byron Graves, Colorado, 22-3¾. 5, Rudy Johnson, Nebraska, 22-1½.

440-yard dash—Morgan Langston, Iowa State; Jack Miller, Oklahoma State; Earl Young, Oklahoma; Charles Strong, Oklahoma State; Bill Stoddart, Kansas; Dick Burns, Colorado. Best time :50.4.

SETS 10 GAMES

GETTYSBURG, Pa. (AP) — Gettysburg will open its 10-game 1963 football schedule at Buffalo on Sept. 14 and will close it at home on Nov. 23 against Temple.

Lantz Leads Spartans by Widefield

Two-time Pikes Peak League kingpins Salida romped over Widefield, 63-42, to snatch their third consecutive title on the Spartans' home court Friday night.

Don Schmidli's Spartans led thruout the contest from the opening minutes of play as tall and talented David Lantz raked in 21 points and 28 rebounds.

The Salida crew took a deep breath after Cheyenne Mountain knocked highly regarded Harrison from the top ranks of the PPL Friday night on the Indians' home court, 56-38. This automatically presented the Salida quintet with the loop laurels without a playoff game for the PPL title against Harrison. Had the Panthers won their contest, the Spartans would be faced with playing the Harrison team for the PPL championship Monday night on a neutral floor.

Mick Rieher proved the most successful Widefield gunner as he pumped home 13 points while the Gladiators' most prolific scorer, Rusty Wasinger, was stifled to nine points.

Altho the Gladiators had better than an equal opportunity to square themselves at the charity lanes, they only connected on eight of 21 attempts while the home team cashed in seven of 11 attempts.

The Spartans' 6-5 forward exploded from the floor as Dave Lantz poured in 10 field goals and picked up one free throw from his 21 point effort. Lynn Bevington was the second highest scorer for the PPL champions with 13 points while teammate Dean Champlin scored 11.

Drew Aspegren and Champlin each collected 17 rebounds as the Salida team controlled the backboards.

Salida (63)

	fg	ft-fta	pf	tp
D. Lantz	10	1-1	4	21
Aspegren	4	1-1	3	9
Champlin	5	1-1	1	11
Cundiff	1	0-1	1	2
J. Lantz	1	1-1	4	3
Bevington	5	3-4	0	13
Duncklebeard	1	2-2	2	4
Burleson	0	0-0	0	0
Baker	0	0-0	0	0
Rhinke	0	0-0	0	0
Totals	26	7-11	15	63

Widefield (42)

Wasinger	5	3-9	1	13
Rodriguez	3	0-1	1	6
Hamm	3	0-1	1	6
Mangino	3	1-3	5	7
Allen	0	0-1	0	0
Wheeler	0	0-0	0	0
Brunken	2	1-1	0	5
Rieher	5	3-3	3	13
Totals	21	8-19	11	50

Score by Quarters:

Salida	15	15	18	6—63
Widefield	10	13	7	10—42

Minnesota Icers Down Spartans

EAST LANSING, Mich. (AP)—Dave Brooks scored the three-goal hat trick Friday night in Minnesota's 7-1 Western Collegiate Hockey Association victory over Michigan State.

Fourteen penalties were called in the rough and tumble game.

Gopher goalie Bill Fabian had a shutout until the final period when Art Thomas scored the Spartans' lone goal.

ATHLETE AND ARTIST

CHATTANOOGA (AP) — Mike Dzvonik, a Chattanooga High School basketball player and a straight A student, is a professional artist. He has sold several of his oils.

Birds Lose Heartbreaker

By TOM CUSHMAN
Gazette Telegraph Sports Writer

Destiny walked out the door of the Palmer Gymnasium Friday night carrying with it Wasson's shattered South Central League title hopes and the long dreamed-of trip to the Class AAA state tournament.

* * *

The Thunderbirds, who have courted misfortune thru a bitterly disappointing league campaign, Friday saw another spurt of recklessness and a fantastic last second shot by Trinidad's Jim Toupal dash their hopes, 65-63, and all but hand the blazing Miners a title for which few had dreamed they would seriously contend.

* * *

Aside from the T-Birds season-long refusal to protect a lead, it was simply a matter of unbelievable hard luck. Wasson has now suffered four league losses by a total of nine points, one in an overtime and another where the team was beaten by a last-second shot from near midcourt.

* * *

AIRBORNE THUNDERBIRD — Ken Charles (22) of Wasson literally flies thru the air in a rush for a loose ball during the Thunderbirds game with the Trinidad Miners at the Palmer Gymnasium Friday night. Others in the scramble are, from left, Karl Tait (33) of Wasson, Jim Mangino (11) and Jim Stadjuhar (31) of Trinidad, and Darrell Greene (on top of Mangino) of Wasson. The Miners pulled out a 65-63 victory to all but end the T-Birds hopes for a state tournament berth. (Gazette Telegraph Photo)

None was any more fantastic than Friday's. After a long and bitter struggle thru three quarters, the 'Birds had seemingly cracked open the door to success by streaking to a nine point margin with 5:52 left. They still led by seven with three minutes to go and by five with two minutes. But the determined Miners missed only one shot in the final three minutes of play, effectively stalled away the final 1:30 after the score had been tied, and then prevailed as Toupal literally flung the ball in the goal in a desperation attempt from the southeast corner of the floor.

The loss left Wasson with only one faint hope of gaining the state tournament and completely wiped out any further chance at the league title. For the T-Birds to gain the playoffs, South would have to lose to Palmer tonight and then in turn defeat Central next week while Wasson was defeating Grand Junction. That turn of events would bring about a three-way tie for second in the final standings but at this point it appears fairly inconceivable.

Trinidad's performance Friday was astounding for a team which had previously been noted as a poor competitor on the road. The Miners kept the contest fist-tight during the first half by boasting a commanding edge on the backboards. Thru those two quarters of play the Thunderbirds managed only two offensive rebounds while toothpick-thin Mike Vecchio was hauling down more than the entire Wasson team combined.

The majority of the offensive show was a duel between two of the SCL's outstanding starts, Darrell Greene of Wasson and Toupal. Green, with another brilliant serving of twisting drives and aggressiveness around the goal, dumped in 28 points. Toupal, equally effective in all areas of play, hit 27. Karl Tait, who picked up only two first half field goals, came on in the final two quarters to finish with 16 and and Bob Stanley had his best output of the year with 11.

Trinidad led briefly at 3-2 in the early minutes but Wasson, with the dauntless Greene hitting three straight goals, streaked ahead at 8-3 and led by from four to six points thru the remainder of the period. A fast close by Trinidad on goals by Vecchio and Toupal cut the margin to 17-15 at the first break.

Jim Mangino gave the Miners a tie shortly after the second quarter got underway and Vecchio then boosted the visitors into a 19-17 lead. Tait then hit his first goal and Green followed with a free toss as the Thunderbirds once again moved out. Another goal by Tait and three free throws by Greene advanced the lead to 25-19 with 6:04 left in the period but Trinidad quickly closed and took over once again at 26-25. The lead seesawed from that point with Stanley giving Wasson a 31-30 halftime margin on a jumper from the side with 10 seconds left.

Vecchio picked up his fourth foul early in the third period and retired to the bench, seriously crippling Trinidad's backborad game. But the Miners kept the pace slowed and never fell further than four points back thruout the quarter.

Wasson carried a 51-48 lead into the final period and suddenly appeared on the verge of cracking the contest open. Greene, Vic Shelton, and Tait hit consecutive goals to spread the margin to 57-48. Toupal began to cut into it with two free throws, the first of 11 points he was to score in the final going.

The Thunderbirds toyed with a stall game for a brief 30 second period but scraped that strategy when the first visible avenue to the goal appeared. That decision gave Trinidad its chance. The Miners pulled within three points at 61-58 with 2:15 left but Tait gave Wasson a five point bulge with two free tosses with 2:01 remaining. Mangino then flopped in a shot from 30 feet to bring the Miners within 63-60 with 1:40 to go and when Wasson quickly shot on the return trip downfloor, Trinidad grabbed the rebound and Toupal coverted a three point play to tie the score with 1:34 to go.

The Miners then called time out and afterwards cautiously stalled the ball until Jost went up with a shot from the head of the key with six seconds left. It caromed crazily off the rim to Toupal in the corner and the Trinidad star flipped it goalward as the clock ticked off the final second.

It would have been an ending almost too fantastic to swallow if the Thunderbirds hadn't seen it before.

Trinidad (65)

	fg-fga	ft-fta	reb	pf	tp
Toupal	9-14	9-12	6	4	27
Jost	4-13	2-3	8	3	10
Vecchio	4-10	0-0	16	4	8
Mangino	4-7	1-1	3	3	9
Debono	3-4	2-2	1	1	8
Dugmore	0-1	0-0	0	1	0
Stadjuhar	1-3	1-1	1	3	3
Team			2		
Totals	25-50	15-19	39	16	65

FG Pct. 50.0 FT Pct. 78.9

Wasson (63)

Greene	11-25	6-11	7	3	28
Stanley	3-6	3-6	10	1	11
Tait	7-19	2-3	13	3	16
Shelton	1-3	0-0	1	3	2
Carlson	2-4	0-0	2	3	4
Wickham	0-0	0-0	0	0	0
Team			5		
Totals	25-57	11-20	38	13	63

FG Pct. 43.9 FT Pct. 55.0

Scores by Quarters:

Trinidad	14	12	17	22	65
Wasson	15	16	17	15	63

McPherson Wins Figure Skating Title

CORTINA, Italy (AP) — Young Don McPherson of Canada turned in a brilliant free skating exhibition and won the men's singles title Friday night in the World Figure Skating Championships.

McPherson, 17, was fourth in a field of 19 after the six compulsory school figures, but leaped to the title with his outstanding free skating performance in cold, clear weather at the outdoor Olympic Ice Stadium.

He succeeds countryman Don Jackson, who turned professional after winning the 1962 title in Prague.

McPherson, who was judged second only to Jackson in last year's free skating, turned in a near-perfect performance in his specialty in winning.

The Canadian and North American champion received marks ranging from 5.7 to 5.9 for artistic impression from the nine judges. A score of 6.0 is perfect.

McPherson finished with 2,219.8 points on the complicated point system. European champion Alain Calmat of France was second with 2,214.1.

Manfred Schnellidorfer of West Germany, who led the field after the school figures but fell twice during his free-skating performance, was third with 2,203.9.

Scott Allen of Smoke Rise, N.J., a 14-year-old who is the youngest to represent the U.S. in a world meet, was fifth with 2,168.8 points, trailing Karol Divin of Czechoslovakia who had 2,179.

Monty Hoyt of Denver, the United States' other entrant, finished 11th with 2,044.1 points.

Meanwhile, Skoukje Dijkstra of the Netherlands took an early lead in defense of her women's singles crown and a gifted British team forged to the front at the halfway point of the ice dance competition.

Lorraine Hanlon of Boston, the U.S. champion, was seventh in the women's skating after two of the six compulsory figures. Karen Howland of Seattle was eighth and Christine Haigler of Colorado Springs, Colo., was 14th.

The final four compulsory figures for the ladies will be run off Saturday before the climactic free skating competition.

In the ice dance, which also will be completed with the free-style routines Saturday, U.S. teams were seventh, eighth and ninth.

Linda Shearman and Michael Phillips of Britain took a slight lead over defending champions Eva and Pavel Roman of Czechoslovakia in the ice dance with 190.1 total points and 13 ordinals to 187.6 points and 18.5 ordinals for the Czechs.

The total points are the aggregate of the scores given by the nine judges but are used only in breaking ties. The standings are determined on the judges' placements, with the lowest ordinals normally but not necessarily the winner.

Paulette Doan and Kenneth Ormsby of Canada are third in the ice dance with 185.7 points and 26.5 ordinals.

Sally Schantz, 19, of Boston and Stan Urban, 17, of Buffalo, N.Y., were seventh with 172.3 and 66.5. Then followed Lorna Dyer, 17, and John Carrell, 16, of Seattle, Wash., with 169 and 77.5 for eighth place and Yvonne Littlefield, 17, and Peter Betts, 26, of Los Angeles, with 167.9 and 80 for ninth.

In the women's singles, Miss Dijkstra had a total of 340 points, well ahead of Regina Heitzer of Austria, 326.4.

Two Canadians—Wendy Grinder and Petra Burka—were in third and fourth place, respectively, with 316.4 and 308.4 points.

Miss Hanlon's score was 302 which gave her eventh place. Miss Howland was close behind at 298.8. Miss Haigler had 288.

	Pts	Ord.
1. Don McPherson, Canada	2,219.8	18
2. Alain Calmat, France	2,214.1	22
3. M. Schnellidorfer, W. Ger	2,203.9	22
4. J. Divin, Czechoslovakia	2,179.0	44
5. S. Allen, Smoke Rise, N.J.	2,168.8	40
6. Peter Jonas, Austria	2,097.3	55
7. S. Schoenmetzler, W. Ger.	2,081.0	71
8. Donald Knight, Canada	2,053.5	79
9. Emmerich Danzer, Austria	2,037.0	90
10. Nobuo Sato, Japan	2,039.3	88
11. Monty Hoyt, Denver	2,044.1	81
12. Robert Dureville, France	1,961.8	122
13. Hugo Duemler, West Ger	1,963.2	122
14. Jeno Ebert, Hungary	1,949.4	130
15. Bill Neale, Canada	1,921.9	136
16. Valery Meshkov, Russia	1p913.4	139
17. G. Abondati, Italy	1,906.1	144
18. Malcolm Cannon, Britain	1,876.3	159
19. Wouter Toledo, Holland	1,864.7	161

Final placings are decided by judges' vote and do not necessarily conform to point scores.

CC Icers Out of Playoffs After 6-3 Defeat by Tech

HOUGHTON, MICH.— Colorado College dropped completely out of the running for one of the four slots in the Western Collegiate Hockey Association playoffs here Friday night on a 6-3 defeat by host Michigan Tech. The Huskies, via the victory, clinched fourth place in the final standings and now will meet Denver University in the two-game playoffs next weekend at Denver.

Tech exploded for four goals to break loose from a tight game in the third and final period of action. The win gave the Huskies a 10-7-2 league record and CC now stands at 6-9 in the WCHA – without a chance of catching up even should the Tigers spring the upset tonight in the season's finale here.

Colorado College jumped to a 3-2 lead in the first period on goals by sophomore Warren Fordyce, Jeff Sauer and the team's leading scorer, Art Berglund. Al Holm and George Hill each scored for the Huskies.

The teams both went scoreless in the second stanza.

Then Michigan Tech broke the game open on goals authored by John Ivanitz, Fred Dart, Roy Heino and Gene Rebellato in the final frame. The tallies by Heino and Rebellato came only eight seconds apart midway thru the period.

In other action, Denver gained the league title altho the Pioneers finished their WCHA play last week with a split against this same Michigan Tech team. The title was handed to DU when North Dakota could gain only a 2-2 tie with Michigan University, the tail-ender, at Grand Forks, N. D.

The champs, meanwhile, lost a non-league game to the Warroad Lakers, 6-3, in Denver.

Colorado College				Michigan Tech			
	G	A	pm		G	A	pm
Doyle, g	0	0	0	Bauman, g	0	0	2
Dixon, d	0	0	2	Pallante, d	0	1	0
Provick, d	0	1	0	Begg, d	0	0	0
Stouffer, c	0	1	0	Holm, c	1	0	0
Fordyce, w	1	1	2	Watson, W	0	0	0
Berglund, w	1	0	0	D. Drpr, w	0	0	0
Kilbreath	0	0	2	Wimmer,	0	0	4
Simus	0	0	0	Lauriente	0	1	2
Simon	0	0	0	Heino	1	2	0
Sauer	1	0	2	M. Draper	0	1	2
Cairns	0	1	0	Ivanitz	1	1	0
Magie	0	0	0	Rebellato	1	2	0
				Patterson	0	0	0
				Holm	1	1	4
				Dart	1	0	0
Totals	3	5	10	Totals	6	9	19

(First six listed are starters)

Score by Periods:

Colo. College	3	0	0—3
Michigan Tech	2	0	4—6

First Period

1. MT, Holm (M. Draper) 5:52. 2. CC, Fordyce (Stouffer) 6:09. 3. MT, Heino (unassisted) 11:43. 4. CC, Magie (Cairns, Provick) 18:01. 5. CC, Berglund (Stouffer, Fordyce) 19:52.

Penalties: MT, Lauriente 16:40.

Second Period

No scoring. No penalties.

Third Period

6. MT, Ivanitz (Heino), Rebellato) 1:47. 7. MT, Dart (Holm, Pallante) 3:55. 8. MT, Heino (Ivanitz, Rebellato) 10:21. 9. MT, Rebellato (Heino, Lauriente) 10:29.

Penalties: MT, M. Draper 3:40, CC, Dixon 3:40, MT, Wimmer 5:40, CC, Kilbreath 5:40, MT, Holm (two minors) 11:18, CC, Simus 11:18, MT, Begg (major) 14:52, CC, Fordyce 14:52, MT, Bauman 16:55, MT, Wimmer 16:55, CC, Sauer 16:55.

Saves

Doyle (CC)	7	10	8—25
Bauman (MT)	9	15	15—39

Western Collegiate Hockey Assn.

	W	L	T	Pct.	GF	GA	W	L	T
Denver	12	4	0	.750	84	47	21	5	0
North Dakota	11	5	0	.688	67	51	20	6	0
Michigan Tech	10	7	2	.583	71	57	20	7	2
Minnesota	9	7	2	.556	71	57	16	9	3
Michigan State	8	8	2	.500	64	64	14	11	3
Colorado College	6	9	3	.417	57	71	12	12	4
Wisconsin	5	10	3	.361	57	71	11	13	4
Minnesota Tech	4	11	3	.306	57	71	9	14	5
Michigan	3	12	3	.250	57	71	8	15	5
Denver U.	2	12	4	.222	57	71	7	15	6

Tigers Gain Season's Third Win With 68-65 Thriller Over Greeley

By LOY HOLMAN
Gazette Telegraph Sports Editor

Don't faint, fans. But Colorado College has won its third game of the year!

It hardly puts the Tigers in position to threaten for national honors or even a contending position in the often zany Rocky Mountain Conference. But after 21 defeats, each mark in the victory column for Coach Red Eastlack's Bengals calls for some sort of celebration.

The 68-65 margin didn't give CC too much breathing room in the end, but should they come thru with another small miracle in tonight's season finale at ancient Cossitt Hall perhaps the sedate school officials could call some sort of holiday — at least for the 200 of so loyals who have suffered along to the finish with the Tigers.

Tonight's contest at 8 will also be the final game for Colorado State College's coach John Bunn, who is reported to be retiring after this season. He had devoted 40 years to coaching at CSC but now comes under the manditory retirement rule of the school at 65 years of age.

It's rather an inglorious finish for the grey CSC mentor as his Bears now own only seven victories in 15 league games and nine wins in 24 contests over the season. Without a doubt, however, the Tigers would like to add one more defeat to that record.

If it's any consolation to the CC following, which was dwindled to but a handful with the dismal record, only one regular from Eastlack's squad will be seeing final action tonight. That's Gregg Smith, a 5-10 guard from Canon City, who paced the attack in Friday night's victory with 22 points.

Colorado College had to ward off a full - court press by the Bears which saw a lead of as much as 10 points melt in the second half for the victory. And in the final minutes the Tigers went completely cold from the free throw line to all but offer CSC the game.

The Bears climbed to within one point, 60-59, with six minutes remaining and then freshman Pete Susmihl gave the Bengals an uneasy cushion of three with his

Devilish Tribe Attempts Win Over Pueblo South

By TOM CUSHMAN
Gazette Telegraph Sports Writer

PUEBLO — Palmer's devilish Terrors attempt to continue their late season form - reversal here tonight when they meet hot-shooting Pueblo South in a South Central League contest that could have definite bearing on the eventual outcome of the race.

* * *

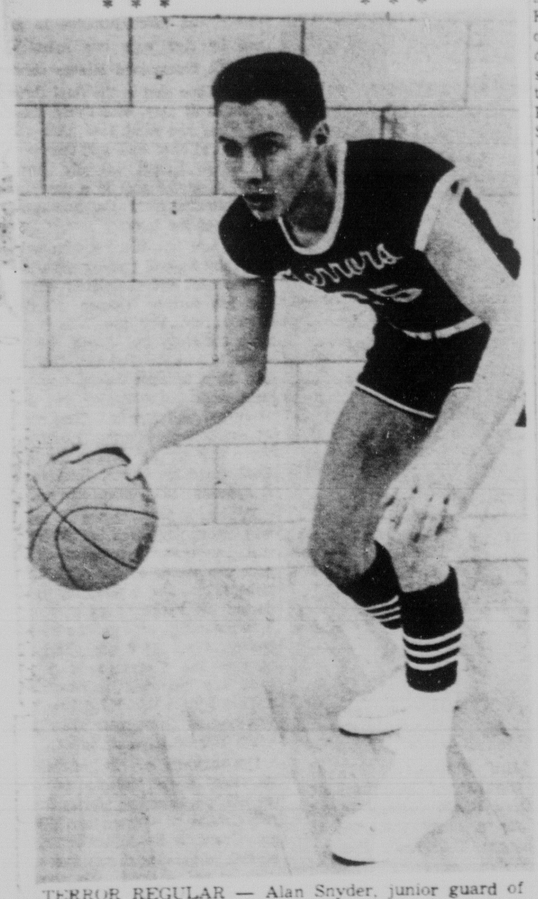

TERROR REGULAR — Alan Snyder, junior guard of the Palmer Terrors, has been one of the team's steadiest players thruout the current campaign. Snyder played a key role in the Tribe's big 45-44 upset victory over Pueblo Central last Friday and will be trying to help the local team spring another surprise when the Terrors meet South in Pueblo at 8 p.m. tonight.
(Gazette Telegraph Photo)

* * *

Even tho the Tribe is far-removed from the hot war that has been waging in the league's upper - division, the team has been playing with increasing effectiveness the past few weeks. Last Friday Palmer became the first of the second division teams to deviate from a season - long script and knock off a title contender, when the Terrors spilled Pueblo Central 45-44 in Colorado Springs, thus depriving the Wildcats of pulling into a first place tie.

Tonight's contest could carry much the same significance for South, depending on the outcome of Friday games. If Trinidad defeated Wasson Friday, South must win tonight to retain a chance to tie for the title. But if the Thunderbirds turned the tables on the Miners, South could pull alongside those teams in a first place tie entering the final week of play.

Palmer has expressed a desire to aid local rival Wasson where possible as the T-Birds battle for a state tournament berth in these closing weeks of the campaign. The Tribe made a big installment on that ambition last Friday by dumping Central and there's no secret that a follow - up victory over South would give the 'Birds another shot in the arm.

But aside from such neighborly interest, the Terrors have considerable personal pride involved in these late season skirmishes. Success was elusive during the early day of the campaign as Palmer lost eight of its first nine games and 10 of its first 12. Now the team has seemingly reversed that trend in winning four of the last five. An upset win over South would move the Terrors into a postition to really finish strong as they close out the season at home against sixth - place East next Friday.

Also of interest to the team is the fact that a win tonight would assure Palmer of no worse than a tie for fifth place in the final standings, a much higher berth than the Tribe appeared headed for in the early going.

Palmer blunted Central's touted offense with steady team defense and a fine blend of that poise that had been missing during the earlier loss streak. Ringleaders offensively were forwards Dave Steward and Walt Hylton. Encouraging to Coach Gerry Schroeder was the fact that the Terrors could defeat a club like Central while 6-4 post man, Bobby Joe Williams, was not having one of his good nights. Williams, troubled by the flue, had one of his poorer offensive games.

The Tribe will need all of the poise it can muster tonight if the hot-footed Colts are to be halted. South is one of the most difficult teams in the state to defense and it will be necessary for the Terrors to slow the pace to some extent if they are to turn an upset. Coach Bill Brown's team is famous for its reckless fast-break tactics and there are few clubs around that can shoot with the Colts if they are allowed freerein.

There was question late this week as to the availability of South guard, Ron Schwab who fractured an index finger on his left hand in last week's game with East. If Schwab is out, Ron Hedrick will probably be moved out from a forward with Lanny Carlson filling in the gap underneath. Other South starters are veterans Jerry Jackson and Rich Reisner plus guard Rap Gottula.

Palmer's lineup will be the usual one with guards Jim Lindsey and Alan Snyder joining Williams, Hylton, and Steward.

Hot-Putting Bob Rosburg Leads New Orleans Tourney

NEW ORLEANS (UPI) — Hot-putting Bob Rosburg of Portland, Ore., fired five consecutive birdies Friday and carded a sizzling 67 to grab a one-stroke lead at the end of the first round of the $40,000 Greater New Orleans Invitational golf tournament.

Defending New Orleans champion Bo Wininger of Oklahoma City was second with a 68, followed by Dave Marr of New Rochelle, N.Y., at 69.

First place in the tournament is worth $6,400.

Rosburg started his round on the back nine, and he opened with birdies on the first five holes. That tied a PGA record for the season, and his 67 was the best round ever turned in from the pro tees on the windy Lakewood Country Club course.

Tied at 70 were leading money winner Gary Player of South Africa, Jerry Edwards of Fort Worth, Billy Casper of Apple Valley, Calif., Don Massengale of Jacksboro, Tex. and Bob Charles.

The only other pros to better the par 72 on the course were Paul Bondeson, Don Fairfield, John Langford, Ron Letellir, Claude King and Ed Furgol, all with 71's.

Arnold Palmer and Jack Nicklaus, the second and third leading money winners of the year, both had trouble with the 7,000-yard course and finished with two-over-par 74's.

Golf Tournament

Bob Rosburg	34-33—67
Bo Wininger	35-33—68
Dave Marr	35-34—69
Billy Casper	34-36—70
Gary Player	34-36—70
Jerry Edwards	35-35—70
Don Massengale	35-35—70
Doug Ford	36-34—70
L. Bondeson	36-35—71
Bob Charles	35-36—71
Don Fairfield	35-36—71
John Langford	34-37—71
Ron Letellier	37-34—71
Claude King	35-36—71
Ed Furgol	35-36—71
Phil Rodgers	36-35—71
Tony Lema	35-36—71
Billy Maxwell	35-36—71
Al Geiberger	35-36—71
Dave Ragan	35-36—71
Bert Hooper	35-36—71
Johnny Pott	36-35—71
Billy Collins	35-36—71
George Lewis	36-35—71
Frank Boynton	36-35—71
Cary Middlecoff	35-36—71
Bob Pratt	36-35—71
Frank Beard	36-35—71
x-Ray Pace	36-35—71
x-John Holmes	36-35—71
Moon Mullins	36-35—71
Duff Lawrence	36-38—74
Allan Henning	36-38—74
Arnold Palmer	37-37—74
Jack Nicklaus	37-37—74
Jimmie Powell	35-39—74
Jacky Cupit	35-39—74
Joe Cardenas	43-40—83
x—Denotes amateur	

Furniture Center Wins Cage Tilt

Furniture Center of the Colorado Springs City League won its first game in the annual Pueblo YMCA Tournament Thursday night by downing Pepsi Cola of Pueblo, 61-45. Gerry Schroder, former Colorado University star and coach at Palmer High School, led the scoring with 20 points. Don Breeze added 12 for the winners.

Next Thursday night Furniture Center will meet Martin-Moore of Pueblo in a second round game.

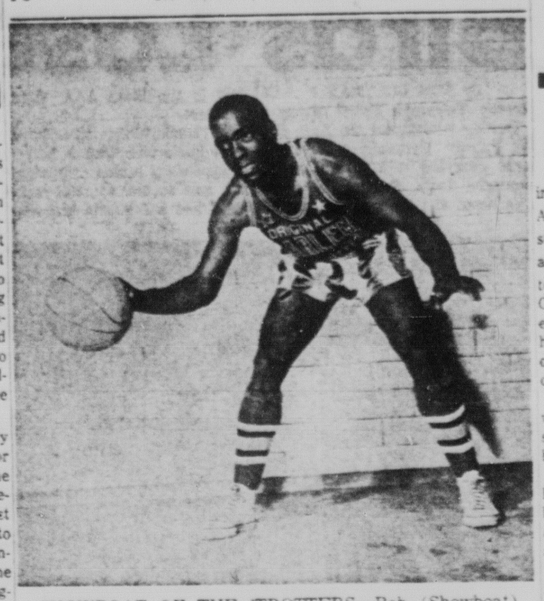

SHOWBOAT OF THE TROTTERS—Bob (Showboat) Hall will lead the merry-makers of basketball, the famed Harlem Globetrotters, in the Colorado Springs City Auditorium this next Wednesday night. The 'Trotters, who have packed 'em in around the world, will meet the San Francisco All-Nations team. Several entertainment acts will also be presented, before the game and at halftime.

* * *

Globetrotters Perform Here Wednesday Night

It has been estimated that more than 35 - million people all over the world have seen the Harlem Globetrotter, who will be making their annual trek to the Colorado Springs' City Auditorium next Wednesday night, display their unusual brand of basketball mixed with humorous stunts. This year marks their 36th season of consecutive activity—and the above figure in attendance will be increased by another capacity crowd when these fabulous magicians of the court play the San Francisco All-Nations team.

Even tho many did not even understand the fundamentals of basketball, Abe Saperstein's delightful clowns have made people laugh in a good many countries in the face of the earth (80, at the last count).

The message they carry is a simple one, entertainment combined with ability, a combination that is the most easily recognized in the world. Proof is the Trotters' own story. They have played before people who didn't understand a basket from a hole-in-the-wall. But they could understand talent, and they could understand laughter.

Saperstein hit on the happy combination more than 30 years ago. Always interested in the court sport, Little Abe couldn't make it pay, regardless of the talent he procured.

He came up with the idea of playing top-flight basketball but throwing in a few laughs. And he has never lost his amazement over the quick response from the public. It was exactly what they wanted and he has been giving it to them for years.

The Globetrotters are fundamentally a basketball unit. They get the best Negro players available and pay them according to their skill and talent as major league baseball teams do. Then they blend in this mixture of talent with careful comedy routines designed solely to exploit the exactness of the court game. When it's all put together one has the Globetrotters' version of how to keep people happy and delight even the initiated.

The Trotters are brilliant performers who pass, dribble, shoot and handle the ball as only they have been able to do, even after all these years. Their routines have been copied by many teams but never has any group even approached the expertness of the inventor. They are alone in the basketball world.

Advance tickets for the Globetrotters show are now on sale at both Blick's Sporting Goods Store and Ring Military, downtown. If any ducats remain by Wednesday evening, they will be offered at the box office of the City Auditorium. The game is slated for 8:15 p.m.

Ski Resorts Report New Snow

DENVER (AP) — The Colorado Ski Information Center reports excellent conditions are in prospect for weekend skiers at most of the state's resorts.

Here is the latest report from the resort areas. The depth of the bases, new snow of the past few days and the rating of the ski conditions are those of the Colorado Ski Information Center.

Aspen — 13 to 33 inch base, 8 inches new snow, very good skiing.

Aspen Highlands — 13 to 33 inch base, 8 inches new snow, very good.

Aspen Buttermilk — 13 to 33 inch base, 8 inches new snow, very good.

Arapahoe — 60 inch base, 6-8 inches new snow, excellent skiing.

Berthoud — 26 to 28 inch base, 6 inches new snow, excellent.

Indianhead — 16 to 50 inch base, 10-14 inches new snow, excellent.

Loveland — 61 inch base, 14 inches new snow, excellent.

Ski Idlewild — 15 inch base, 4 inches new snow, excellent.

Winter Park — 37 inch base, 8 inches new snow, excellent.

Crested Butte — 20 to 45 inch base, 4-7 inches new snow, very good.

Monarch 48 to 60 inch base, 4 inches new snow, excellent.

Breckenridge — 51 inch base, 1 inch new snow, excellent.

Vail — 17 to 46 to 55 inch base, 4 inches new snow, excellent.

Steamboat Springs — 10 to 15 inch base, 8 inches new snow, very good to excellent.

Storm Mountain — 13 to 15 inch base, 8-10 inches new snow; excellent.

Eldora — 30 to 45 inch base, 8 inches new snow, excellent.

Hidden Valley — 22 to 48 inch base, 2 inches new snow, excellent.

Broadmoor — 4 to 8 inch base, no new snow, fair to good.

Copper hill — 30 to 36 inch base, 8-10 inches new snow, excellent.

Grand Mesa — 18 to 20 inch base, 3-5 inches new snow, excellent.

Pikes Peak — 10 to 15 inch base, 1 inch new snow, very good.

Record Number Of Baseball Games Over TV

NEW YORK (AP) — A record total of 957 major league baseball games will be telecast this season, with the 20 major league teams receiving about $14 million for the broadcast and television rights, a trade magazine survey shows.

Additionally, NBC and CBS will pay the 12 teams which appear on their weekend telecasts just over $1 million while the World Series and All-Star games are a $4.25 million package, the survey by Television Age indicated Thursday.

The New York Mets and world champion Yankees will have the most regular season games on television. The Mets will show 76 at home, 52 on the road and three exhibitions. The Yankees will screen 81 home, 46 away and 4 to 6 exhibitions.

The value to the clubs range from $300,000 for the Washington Senators to $1.2 million for the Yankees.

Benjie Flyer Wins Race

SUNLAND PARK, N. M. (UPI) —Benjie Flyer, a three-year old second-starter, scooted to a nose victory in the fifth race Friday for a $149.20 return.

It was the largest single win payoff in Sunland Park History. Flyer paid $55.40 and $12.20, respectively, to place and show ticket holders.

Doctor and Half Ade were two, three.

My Boy won the featured Jack Carter Farm Purse in a photo finish over Watch an Pass. Mr. R. W. was third for the show.

JUMP BALL—OPPS—WHERE'D IT GO—Referee John McCauley's eye-popping whistle leaves no doubt on his call of a jump ball between Charles Daniel (left) of Charlotte High and John Smith of Woodlawn in the Tennessee state championships. Just after McCauley made the call, the ball squirted loose over his head. Woodlawn won the game, 77-47.
(AP Wirephoto)

Traveling Cadets Meet Texas Western Tonight

EL PASO, Tex. — The traveling Falcons of the Air Force Academy will have the odds stacked against them here tonight as they meet their third straight tournament - bound team. Border Conference champion Texas Western will be a heavy favorite to hand the Falcons their 12th loss of the season here in the shadow of the Mexican border.

This past week Texas Western was ranked 15th in the nation and some observers feel they might be even better than that.

But besides playing away from home, where the AFA has won but once this season in 10 tries, another big factor is working against the Cadets.

They'll be up against one of the finest rebounding teams in the country and this has been the Air Force's season - long failing.

Texas Western ranks second only to Auburn in team rebounding, according to latest statistics from the NCAA, with the great Eric Barnes among the top four individuals in his specialty with an average of 17 rebounds per game.

Meeting nationally - ranked and tournament teams is nothing new to the Falcons, however. Last Saturday the Air Force dropped an 85-51 decision to Colorado State University. At the time CSU was ranked 18th, but since has moved up to 14th in the nation. Texas Western is now listed right behind the Rams in 15th place.

Colorado State is now preparing for entry in the NCAA national championships, as is Texas Western. But Regis College of Denver, which fell to the Falcons in a 59-58 thriller, is entered in the National Catholic Tournament, and the AFA's final opponents, Marquette, is another set for post-season play. Marquette, which comes to the Academy next Friday, is entered in the National Invitational Tourney (NIT).

Should the Falcons lose tonight, as expected, it will cinch the first losing season in the school's history. The best they could finish, even with an upset at home against Marquette, would be a 12-10 mark — which would be the first time under .500 for Coach Bob Spear since he took over at the Air Force seven seasons ago.

Western will undoubtedly prove tough tonight as they boast the finest team in the history of the school. In addition to Barnes, who has been named to the honorable mention list of All - Americans, they have all five starters from last year back again. These include Willie Brown, Bobby Lesley, Bobby Joe Hill, Danny Vaughn and Nolen Richardson.

With that combination the Texans finished second to Arizona State in the Border Conference standings, and went on to compile an outstanding record of 18-5.

Still there is a faint ray of hope shining thru for the Falcons as Western has been a team that likes to play 'em close to the vest. And the AFA always seems to have at least some chance for the upset against a team that's not in the habit of running up high scores.

Air Force is currently ranked eighth in the nation in defense, allowing an average of only 58.1 points. And oddly enough, despite a losing record, the Cadets have scored exactly as many points as the opposition, 1157 each.

If comparitive score indicate anything, the AFA doesn't stand too much chance here tonight. CSU's 34-point margin last week was the worst defeat in history for the Falcons. And yet Colorado State nipped Texas Western here earlier in the season, 64-62.

In addition, Western topped Utah State (another NCAA entry) twice this year while the Falcons had to push in a record 63.8 per cent of their field goals to upset the Utags at the AFA. The Cadets have since erased that record by dropping in a sensational 65 per cent even against Regis in last Wednesday's win.

Spear isn't expected to deviate far from his usual starting lineup. In fact, in the Regis game the AFA coach used only six players. Slated on the starting line will be Roger Head at center, Parke Hinman and Rich Porter at forwards, with Johnny Judd and Jim Diffendorfer or Roger Zoeller at guards.

Carle Named to Committee To Select NCAA Teams

Jerry Carle, Colorado College athletic director, has been named to a three-man selection committee that will select hockey teams from the Western Collegiate Hockey Association to compete in the National Collegiate Athletic championships in Boston.

The committee will select two teams to represent the WCHA during the NCAA Hockey Championship Tournament, March 14,15 and 16 at Boston College. The tournament will be played at McHugh Forum at Chestnut Hill and will be part of the Boston College centennial celebration.

Besides Carle, the committee is composed of Amo Bessone, chairman, hockey coach at Michigan State University; and John Mariucci, hockey coach at the University of Minnesota.

Each committee member has an alternate in case his team is one of the ice squads contending for an NCAA berth. Alternate for Carle is Murray Armstrong, hockey coach at Denver University. The other two alternates are Allan Renfrew, Michigan University hockey coach, and Ralph Romano, hockey coach at the Duluth Branc of the University of Minnesota.

The committee will select two teams from the WCHA to compete for the national crown. The WCHA champion usually is an automatic choice. However, the runner-up is not automatically selected as one of the representatives from the Western area.

The committee will make their final decision by March 10, following the WCHA playoffs on March 7, 8 and 9.

* * *

Army Skier Wins Slalom At Wilmington

WILMINGTON, N.Y. (AP)—Jim Barrier of Kalispell, Mont., representing the U.S. Army, whipped through the 65-gate slalom course on Whiteface Mountain twice Friday for a combinetd time of 119.2 seconds and victory in the Draper Memorial Trophy races.

In the women's division, Sandra Power of the Mt. Mansfield Ski Club covered the 40-gate course in a combined time of 91.6 seconds for first place.

In addition to competing for the Draper Trophy, which will be completed with downhill racing Saturday, the skiers are vying for points towards selection for the 1964 U.S. Olympic ski team.

Behind Barrier in the men's event Friday, wrre Pat Terenzini, Dartmouth Outing Club, 123.8 seconds, and Peter Ruschp, Mt. Mansfield Ski Club, 125.2 seconds.

Sunday the skiers will compete in a giant slalom for the McKenzie Cup Trophy.

Montreal Icer Suffers Injury

MONTREAL (UPI)—Tom Johnson, a Montreal Canadien defenseman, suffered a fracture of the left cheek Thursday in a collision with teammate Bob Rousseau during a scrimmage. There was no indication how long Johnson would be sidelined.

CC Tennis Team Set For Slate

The tennis team at Colorado College is ready for spring.

Tennis coach E. R. Peterson said the tennis schedule for this year's net Tigers has been set. The Bengals should have a team that is even better than last year's Rocky Mountain Conference Champions, he said.

The Colorado College team last year was undefeated in conference play. However, the team was defeated by the Air Force Academy, Denver University and Colorado University.

Peterson said a similar -- and perhaps tougher -- schedule faces the Tigers this year. They will play nine contests plus the Rocky Mountain Conference Tournament which will be held at Colorado College this spring.

The tennis schedule for CC is:

CC TENNIS SCHEDULE

April 3—Regis College
April 6—Denver University
April 10—At Air Force Academy
April 17—Air Force Academy
April 20—At Colo. State College
April 27—At Colo. State College
May 3—At Colorado University
May 4—Colorado Mines
May 8—St. Michael's College
May 10-11—Rocky Mountain Conference tournament at Colorado College

Pro Ski Racers Make Progress

ASPEN (AP)—Professional ski racers feel they have made big strides this season from the standpoint of competition and crowds.

Ted Dutton of Aspen, president of the International Professional Ski Racers Association, said, "As is natural with a new sport, we've had our problems. But we seem to be over the hump."

Last month 10,000 fans turned out for pro races at the ski area just outside Boston, Dutton said. More than 6,000 watched the events at Devil's Glen, Ont., and more than 5,000 at Pine Knob, Mich.

Dutton said the pro sport got a shot in the arm when an American, Marvin Moriarity, beat the best European pros in competition at Trollhaugen, Wis., Feb. 3.

The pro season closes with races at Stratton Mountain, Vt., today and Boyne Mountain, Mich. March 8-9. The professionals raced at Aspen twice in January.

Kansas Tops Missouri in Ruckus Tilt

LAWRENCE, Kan. (AP) — Kansas defeated Missouri 72-68 Friday night in a Big Eight Conference basketball game marred by two fist fights and left the two teams tied for sixth place with 4-9 records.

Nolen Ellison, Kansas Captain, was ejected with 1 minute, 14 seconds left for starting a fight with Ken Doughty of Missouri. Doughty remained in the game. While Ellison and Doughty battled, Al Correll of Kansas and George Flamank of Missouri had a brief scuffle.

Players from both benches quickly restored order. Missouri was given two free throws on a technical foul call against Ellison.

Each team had four men in double figures. George Unseld topped Kansas with 25. Bob Price led Missouri with 17.

Ellison got 12 to make his three-year total 1,034, highest for a backliner in Kansas history. He surpassed Jerry Gardner's figure of 1,030.

Kansas shot 50 per cent from the field in mounting a 44-34 halftime lead.

The Jayhawks moved up to 69-52 with 8 minutes, 30 second to go but Missouri kept whittling away until Kansas had to rely on a delay style to pull out the victory.

Top Seeded Duke Triumphs Over N. C. State

RALEIGH, N.C. (AP)—top-seeded Duke responded to a late North Carolina State challenge by scoring 32 points in the last 13½ minutes Friday night to win its 17th consecutive basketball game 82-65 and move into the finals of the Atlantic Coast Conference championship tournament.

Jeff Mullins, heretofore the junior partner in Duke's point-scoring firm headed by All-America Art Heyman, again led the Blue Devil scoring with 25 points.

Heyman, the college Player of the Year, was troubled by a tenacious N.C. State defense that permitted few scoring liberties, but he managed 19 points, collected nine rebounds and passed off for several other baskets, for the nation's second ranked team.

Buzzy Harrison picked up the Duke scoring slack with 18 points, triple his season's average.

Prior to Duke's devastating steamroller finish, State had cut the Blue Devil lead to 50-48 after trailing by 11 in the early going and 38-31 at the half.

Chet Murphy to Head First Tennis Workshop

Chet Murphy, University of California tennis coach who teaches at The Broadmoor during the summer months, will direct the first Annual Tennis Workshop sponsored by the AAHPER-USLTA Joint Committee for School Tennis Development. The program, for the benefit of tennis teachers and coaches is to be conducted March 8 and 9 at John Gardiner's Tennis Ranch, Carmel Valley, Calif. Its purpose is to assist in the promotion and development of tennis at all levels in Northern California.

In conjunction with the Tennis Workship, Murphy together with four other tennis professionals (John Gardiner, Tom Stowe, Dick Stevens and Fread Earl) is responsible for laying the ground work for the establishment of a tennis professional association in Northern California. This organization, composed of more than 27 professionals, entitled Professional Tennis, Inc., has initiated a program aimed at getting boys who possess high athletic potential, into instructional tennis programs.

The major part of the program is a series of tennis lessons offered at no cost to a selected group of seventh grade boys in the North California area, who could not otherwise afford to participate. The boys will be selected on the basis of their performance on certain skill tests, indicating to some extend tennis playing potential, as well as taking into account the opinions and suggestions of physical education teachers. One of the requirements for selection in the program is that the boys have no previous tennis intsruction or tournament experience.

Each professional will choose four boys to coach during this period. Murphy has already begun teaching nine boys at Garfield Junior High. He intended to choose only four, "But the best I could do was to reduce the list to nine out of 37," stated Murphy.

The entire program is being offered free to the boys; the professionals are offering their services; Wilson Sporting Goods Co. has donated 50 rackets; Convers Rubber Co. has donated three dozen pair of shoes, and several individuals have contributed money for the purchase of additional equipment and clothing. Each of the boys chosen is to reveive $50 worth of tenins equipment to enable him to participate in the program in an appropriate manner.

The program will reach its climax in April when all the boys and their coaches will meet in Carmel to play in a two - day tournament, the purpose of which is to enable the Executive Committee of PTI (Professional Tennis, Inc.) to evaluate the results of the instructional program. From the results, several boys will be selected to receive additional instruction, with the hope of developing these boys into top-ranking Junior players.

Murphy will be returning to The Broadmoor this summer to coach tennis. He is considered one of the top men in the country on matters pertaining to clinical tennis, and recently was invited by the U. S. State Department to spend three months teaching his methods in Burma.

* * *

CHET MURPHY
Directs Tennis Workshop

Devilish Tribe Attempts Win Over Pueblo South

By TOM CUSHMAN
Gazette Telegraph Sports Writer

PUEBLO — Palmer's devilish Terrors attempt to continue their late season form - reversal here tonight when they meet hot-shooting Pueblo South in a South Central League contest that could have definite bearing on the eventual outcome of the race.

* * *

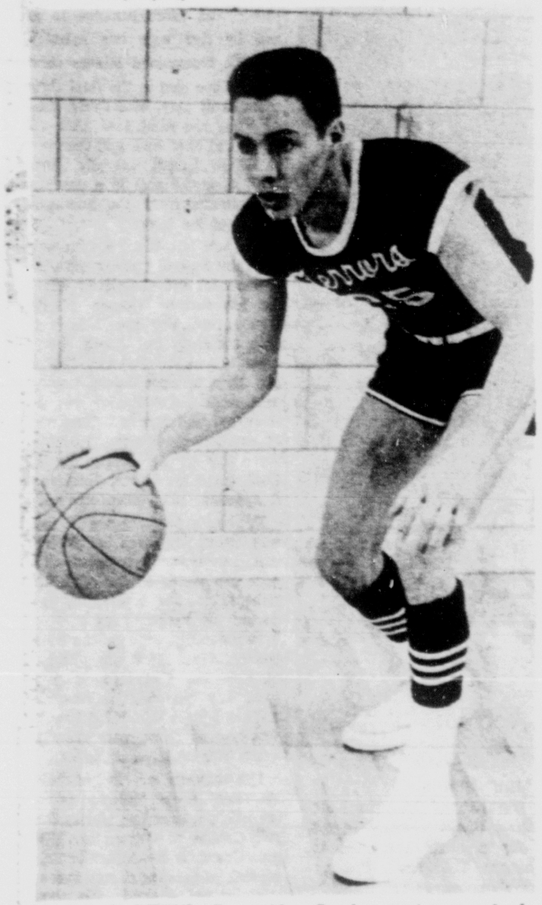

TERROR REGULAR — Alan Snyder, junior guard of the Palmer Terrors, has been one of the team's steadiest players thruout the current campaign. Snyder played a key role in the Tribe's big 45-44 upset victory over Pueblo Central last Friday and will be trying to help the local team spring another surprise when the Terrors meet South in Pueblo at 8 p.m. tonight.
(Gazette Telegraph Photo)

Even tho the Tribe is far-removed from the hot war that has been waging in the league's upper - division, the team has been playing with increasing effectiveness the past few weeks. Last Friday Palmer became the first of the second division teams to deviate from a season - long script and knock off a title contender, when the Terrors spilled Pueblo Central 45-44 in Colorado Springs, thus depriving the Wildcats of pulling into a first place tie.

Tonight's contest could carry much the same significance for South, depending on the outcome of Friday games. If Trinidad defeated Wasson Friday, South must win tonight to retain a chance to tie for the title. But if the Thunderbirds turned the tables on the Miners, South could pull alongside those teams in a first place tie entering the final week of play.

Palmer has expressed a desire to aid local rival Wasson where possible as the T-Birds battle for a state tournament berth in these closing weeks of the campaign. The Tribe made a big installment on that ambition last Friday by dumping Central and there's no secret that a follow - up victory over South would give the 'Birds another shot in the arm.

But aside from such neighborly interest, the Terrors have considerable personal pride involved in these late season skirmishes. Success was elusive during the early day of the campaign as Palmer lost eight of its first nine games and 10 of its first 12. Now the team has seemingly reversed that trend in winning four of the last five. An upset win over South would move the Terrors into a postition to really finish strong as they close out the season at home against sixth - place East next Friday.

Also of interest to the team is the fact that a win tonight would assure Palmer of no worse than a tie for fifth place in the final standings, a much higher berth than the Tribe appeared headed for in the early going.

Palmer blunted Central's touted offense with steady team defense and a fine blend of that poise that had been missing during the earlier loss streak. Ringleaders offensively were forwards Dave Steward and Walt Hylton. Encouraging to Coach Gerry Schroeder was the fact that the Terrors could defeat a club like Central while 6-4 post man, Bobby Joe Williams, was not having one of his good nights. Williams, troubled by the flue, had one of his poorer offensive games.

The Tribe will need all of the poise it can muster tonight if the hot-footed Colts are to be halted. South is one of the most difficult teams in the state to defense and it will be necessary for the Terrors to slow the pace to some extent if they are to turn an upset. Coach Bill Brown's team is famous for its reckless fast-break tactics and there are few clubs around that can shoot with the Colts if they are allowed freerein.

There was question late this week as to the availability of South guard, Ron Schwab who fractured an index finger on his left hand in last week's game with East. If Schwab is out, Ron Hedrick will probably be moved out from a forward with Lanny Carlson filling in the gap underneath. Other South starters are veterans Jerry Jackson and Rich Reisner plus guard Rap Gottula.

Palmer's lineup will be the usual one with guards Jim Lindsey and Alan Snyder joining Williams, Hylton, and Steward.

Hot-Putting Bob Rosburg Leads New Orleans Tourney

NEW ORLEANS (UPI) — Hot-putting Bob Rosburg of Portland, Ore., fired five consecutive birdies Friday and carded a sizzling 67 to grab a one-stroke lead at the end of the first round of the $40,000 Greater New Orleans Invitational golf tournament.

Defending New Orleans champion Bo Wininger of Oklahoma City was second with a 68, followed by Dave Marr of New Rochelle, N.Y., at 69.

First place in the tournament is worth $6,400.

Rosburg started his round on the back nine, and he opened with birdies on the first five holes. That tied a PGA record for the season, and his 67 was the best round ever turned in from the pro tees on the windy Lakewood Country Club course.

Tied at 70 were leading money winner Gary Player of South Africa, Jerry Edwards of Fort Worth, Billy Casper of Apple Valley, Calif., Don Massengale of Jacksboro, Tex. and Bob Charles.

The only other pros to better the par 72 on the course were Paul Bondeson, Don Fairfield, John Langford, Ron Letellir, Claude King and Ed Furgol, all with 71's.

Arnold Palmer and Jack Nicklaus, the second and third leading money winners of the year, both had trouble with the 7,000-yard course and finished with two-over-par 74's.

Golf Tournament

Bob Rosburg	34-33—67
Bo Wininger	36-32—68
Dave Marr	33-36—69
Billy Casper	34-36—70
Gary Player	34-36—70
Jerry Edwards	35-35—70
Don Massengale	35-35—70
Doug Ford	36-34—70
Paul Bondeson	36-35—71
Bob Charles	36-35—71
Don Fairfield	35-36—71
John Langford	37-34—71
Ron Letellier	37-34—71
Claude King	35-36—71
Ed Furgol	35-36—71
Phil Rodgers	37-35—72
Tony Lema	36-36—72
Billy Maxwell	37-35—72
Al Geiberger	37-35—72
Dave Ragan	36-36—72
Herb Hooper	36-36—72
Johnny Pott	38-34—72
Bob Collins	36-37—73
George Lewis	35-38—73
Frank Beyrten	38-35—73
Gary Middlecoff	37-36—73
Bob Pratt	33-40—73
Rich Beard	37-36—73
x-Ray Pace	36-37—73
x-John Holmes	36-37—73
Moon Mullins	37-37—74
Duff Lawrence	36-38—74
Allan Henning	36-38—74
Arnold Palmer	36-38—74
Jack Nicklaus	37-37—74
Jimmie Powell	35-39—74
Jacky Cupit	37-37—74
Joe Cardenas	41-40—81

x—Denotes amateur

Furniture Center Wins Cage Tilt

Furniture Center of the Colorado Springs City League won its first game in the annual Pueblo YMCA Tournament Thursday night by downing Pepsi Cola of Pueblo, 61-45. Gerry Schroder, former Colorado University star and coach at Palmer High School, led the scoring with 20 points. Don Breeze added 12 for the winners.

Next Thursday night Furniture Center will meet Martin-Moore of Pueblo in a second round game.

JUMP BALL—OPPS—WHERE'D IT GO—Referee John McCauley's eye-popping whistle leaves no doubt on his call of a jump ball between Charles Daniel (left) of Charlotte High and John Smith of Woodlawn in the Tennessee state championships. Just after McCauley made the call, the ball squirted loose over his head. Woodlawn won the game, 77-47.
(AP Wirephoto)

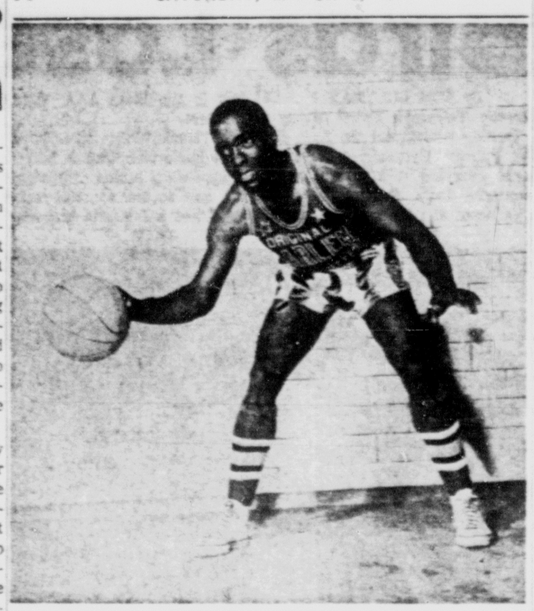

SHOWBOAT OF THE TROTTERS—Bob (Showboat) Hall will lead the merry-makers of basketball, the famed Harlem Globetrotters, in the Colorado Springs City Auditorium this next Wednesday night. The 'Trotters, who have packed 'em in around the world, will meet the San Francisco All-Nations team. Several entertainment acts will also be presented, before the game and at halftime.

* * *

Globetrotters Perform Here Wednesday Night

It has been estimated that more than 35 - million people all over the world have seen the Harlem Globetrotter, who will be making their annual trek to the Colorado Springs' City Auditorium next Wednesday night, display their unusual brand of basketball mixed with humorous stunts. This year marks their 36th season of consecutive activity—and the above figure in attendance will be increased by another capacity crowd when these fabulous magicians of the court play the San Francisco All-Nations team.

Even tho many did not even understand the fundamentals of basketball, Abe Saperstein's delightful clowns have made people laugh in a good many countries in the face of the earth (80, at the last count).

The message they carry is a simple one, entertainment combined with ability, a combination that is the most easily recognized in the world. Proof is the Trotters' own story. They have played before people who didn't understand a basket from a hole-in-the-wall. But they could understand talent, and they could understand laughter.

Saperstein hit on the happy combination more than 30 years ago. Always interested in the court sport, Little Abe couldn't make it pay, regardless of the talent he procured.

He came up with the idea of playing top-flight basketball but throwing in a few laughts. And he has never lost his amazement over the quick response from the public. It was exactly what they wanted and he has been giving it to them for years.

The Globetrotters are fundamentally a basketball unit. They get the best Negro players available and pay them according to their skill and talent as major league baseball teams do. Then they blend in this mixture of talent with careful comedy routines designed solely to exploit the exactness of the court game. When it's all put together one has the Globetrotters' version of how to keep people happy and delight even the initiated.

The Trotters are brilliant performers who pass, dribble, shoot and handle the ball as only they have been able to do, even after all these years. Their routines have been copied by many teams but never has any group even approached the expertness of the inventor. They are alone in the basketball world.

Advance tickets for the Globetrotters show are now on sale at both Blick's Sporting Goods Store and Ring Military, downtown. If any ducats remain by Wednesday evening, they will be offered at the box office of the City Auditorium. The game is slated for 8:15 p.m.

Ski Resorts Report New Snow

DENVER (AP) — The Colorado Ski Information Center reports excellent conditions are in prospect for weekend skiers at most of the state's resorts.

Here is the latest report from the resort areas. The depth of the bases, new snow of the past few days and the rating of the ski conditions are those of the Colorado Ski Information Center.

Aspen — 13 to 33 inch base, 8 inches new snow, very good skiing.

Aspen Highlands — 13 to 33 inch base, 8 inches new snow, very good.

Aspen Buttermilk — 13 to 33 inch base, 8 inches new snow, very good.

Arapahoe — 60 inch base, 6-8 inches new snow, excellent skiing.

Berthoud — 26 to 28 inch base, 6 inches new snow, excellent.

Indianhead — 16 to 50 inch base, 10-14 inches new snow, excellent.

Loveland — 61 inch base, 14 inches new snow, excellent.

Ski Idlewild — 15 inch base, 4 inches new snow, excellent.

Winter Park — 37 inch base, 8 inches new snow, excellent.

Crested Butte — 20 to 45 inch base, 4-7 inches new snow, very good.

Monarch 48 to 60 inch base, 4 inches new snow, excellent.

Breckenridge — 51 inch base, 1 inch new snow, excellent.

Vail — 17 to 46 to 55 inch base, 4 inches new snow, excellent.

Steamboat Springs — 10 to 15 inch base, 8 inches new snow, very good to excellent.

Storm Mountain — 13 to 15 inch base, 8-10 inches new snow; excellent.

Eldora — 30 to 45 inch base, 8 inches new snow, excellent.

Hidden Valley — 22 to 48 inch base, 2 inches new snow, excellent.

Broadmoor — 4 to 8 inch base, no new snow, fair to good.

Copper hill — 30 to 36 inch base, 8-10 inches new snow, excellent.

Grand Mesa — 18 to 20 inch base, 3-5 inches new snow, excellent.

Pikes Peak — 10 to 15 inch base, 1 inch new snow, very good.

Record Number Of Baseball Games Over TV

NEW YORK (AP) — A record total of 957 major league baseball games will be telecast this season, with the 20 major league teams receiving about $14 million for the broadcast and television rights, a trade magazine survey shows.

Additionally, NBC and CBS will pay the 12 teams which appear on their weekend telecasts just over $1 million while the World Series and All-Star games are a $4.25 million package, the survey by Television Age indicated Thursday.

The New York Mets and world champion Yankees will have the most regular season games on television. The Mets will show 76 at home, 52 on the road and three exhibitions. The Yankees will screen 81 home, 46 away and 4 to 6 exhibitions.

The value to the clubs range from $300,000 for the Washington Senators to $1.2 million for the Yankees.

Benjie Flyer Wins Race

SUNLAND PARK, N. M. (UPI) —Benjie Flyer, a three-year old second-starter, scooted to a nose victory in the fifth race Friday for a $149.20 return.

It was the largest single win payoff in Sunland Park History. Flyer paid $55.40 and $12.20, respectively, to place and show ticket holders.

Dector and Half Ade were two, three.

My Boy won the featured Jack Carter Farm Purse in a photo finish over Watch an Pass. My B. W. was third for the show.

Traveling Cadets Meet Texas Western Tonight

EL PASO, Tex. — The traveling Falcons of the Air Force Academy will have the odds stacked against them here tonight as they meet their third straight tournament - bound team. Border Conference champion Texas Western will be a heavy favorite to hand the Falcons their 12th loss of the season here in the shadow of the Mexican border.

This past week Texas Western was ranked 15th in the nation and some observers feel they might be even better than that.

But besides playing away from home, where the AFA has won but once this season in 10 tries, another big factor is working against the Cadets.

They'll be up against one of the finest rebounding teams in the country and this has been the Air Force's season - long failing.

Texas Western ranks second only to Auburn in team rebounding, according to latest statistics from the NCAA, with the great Eric Barnes among the top four individuals in his speciality with an average of 17 rebounds per game.

Meeting nationally - ranked and tournament teams is nothing new to the Falcons, however. Last Saturday the Air Force dropped an 85-51 decision to Colorado State University. At the time CSU was ranked 18th, but since has moved up to 14th in the nation. Texas Western is now listed right behind the Rams in 15th place.

Colorado State is now preparing for entry in the NCAA national championships, as is Texas Western. But Regis College of Denver, which fell to the Falcons in a 59-58 thriller, is entered in the National Catholic Tournament, and the AFA's final opponents, Marquette, is another set for post-season play. Marquette, which comes to the Academy next Friday, is entered in the National Invitational Tourney (NIT).

Should the Falcons lose tonight, as expected, it will cinch the first losing season in the school's history. The best they could finish, even with an upset at home against Marquette, would be a 12-10 mark — which would be the first time under .500 for Coach Bob Spear since he took over at the Air Force seven seasons ago.

Western will undoubtedly prove tough tonight as they boast the finest team in the history of the school. In addition to Barnes, who has been named to the honorable mention list of All - Americans, they have all five starters from last year back again. These include Willie Brown, Bobby Lesley, Bobby Joe Hill, Danny Vaughn and Nolen Richardson.

With that combination the Texans finished second to Arizona State in the Border Conference standings, and went on to compile an outstanding record of 18-5.

Still there is a faint ray of hope shining thru for the Falcons as Western has been a team that likes to play 'em close to the vest. And the AFA always seems to have at least some chance for the upset against a team that's not in the habit of running up high scores.

Air Force is currently ranked eighth in the nation in defense, allowing an average of only 58.1 points. And oddly enough, despite a losing record, the Cadets have scored exactly as many points as the opposition, 1157 each.

If comparitive score indicate anything, the AFA doesn't stand too much chance here tonight. CSU's 34-point margin last week was the worst defeat in history for the Falcons. And yet Colorado State nipped Texas Western here earlier in the season, 64-62.

In addition, Western topped Utah State (another NCAA entry) twice this year while the Falcons had to push in a record 63.8 per cent of their field goals to upset the Utags at the AFA. The Cadets have since erased that record by dropping in a sensational 65 per cent even against Regis in last Wednesday's win.

Spear isn't expected to deviate far from his usual starting lineup. In fact, in the Regis game the AFA coach used only six players. Slated on the starting line will be Roger Head at center, Parke Hinman and Rich Porter at forwards, with Johnny Judd and Jim Diffendorfer or Roger Zoeller at guards.

Carle Named to Committee To Select NCAA Teams

Jerry Carle, Colorado College athletic director, has been named to a three-man selection committee that will select hockey teams from the Western Collegiate Hockey Association to compete in the National Collegiate Athletic championships in Boston.

The committee will select two teams to represent the WCHA during the NCAA Hockey Championship Tournament, March 14,15 and 16 at Boston College. The tournament will be played at McHugh Forum at Chestnut Hill and will be part of the Boston College centennial celebration.

Besides Carle, the committee is composed of Amo Bessone, chairman, hockey coach at Michigan State University; and John Mariucci, hockey coach at the University of Minnesota.

Each committee member has an alternate in case his team is one of the ice squads contending for an NCAA berth. Alternate for Carle is Murray Armstrong, hockey coach at Denver University. The other two alternates are Allan Renfrew, Michigan University hockey coach, and Ralph Romano, hockey coach at the Duluth Branc of the University of Minnesota.

The committee will select two teams from the WCHA to compete for the national crown. The WCHA champion usually is an automatic choice. However, the runner-up is not automatically selected as one of the representatives from the Western area.

The committee will make their final decision by March 10, following the WCHA playoffs on March 7, 8 and 9.

* * *

Army Skier Wins Slalom At Wilmington

WILMINGTON, N.Y. (AP)—Jim Barrier of Kalispell, Mont., representing the U.S. Army, whipped through the 65-gate slalom course on Whiteface Mountain twice Friday for a combinetd time of 119.2 seconds and victory in the Draper Memorial Trophy races.

In the women's division, Sandra Power of the Mt. Mansfield Ski Club covered the 40-gate course in a combined time of 91.6 seconds for first place.

In addition to competing for the Draper Trophy, which will be completed with downhill racing Saturday, the skiers are vying for points towards selection for the 1964 U.S. Olympic ski team.

Behind Barrier in the men's event Friday, wrre Pat Terenzini, Dartmouth Outing Club, 123.8 seconds, and Peter Ruschp, Mt. Mansfield Ski Club, 125.2 seconds.

Sunday the skiers will compete in a giant slalom for the McKenzie Cup Trophy.

Montreal Icer Suffers Injury

MONTREAL (UPI)—Tom Johnson, a Montreal Canadien defenseman, suffered a fracture of the left cheek Thursday in a collision with teammate Bob Rousseau during a scrimmage. There was no indication how long Johnson would be sidelined.

CC Tennis Team Set For Slate

The tennis team at Colorado College is ready for spring.

Tennis coach E. R. Peterson said the tennis schedule for this year's net Tigers has been set. The Bengals should have a team that is even better than last year's Rocky Mountain Conference Champions, he said.

The Colorado College team last year was undefeated in conference play. However, the team was defeated by the Air Force Academy, Denver University and Colorado University.

Peterson said a similar – and perhaps tougher – schedule faces the Tigers this year. They will play nine contests plus the Rocky Mountain Conference Tournament which will be held at Colorado College this spring.

The tennis schedule for CC is:

CC TENNIS SCHEDULE

April 3—Regis College
April 6—Denver University
April 10—At Air Force Academy
April 17—Air Force Academy
April 20—At Colo. State College
April 27—At Colo. State College
May 3—At Colorado University
May 4—Colorado Mines
May 8—St. Michael's College
May 10-11—Rocky Mountain Conference tournament at Colorado College

Pro Ski Racers Make Progress

ASPEN (AP)—Professional ski racers feel they have made big strides this season from the standpoint of competition and crowds.

Ted Dutton of Aspen, president of the International Professional Ski Racers Association, said, "As is natural with a new sport, we've had our problems. But we seem to be over the hump."

Last month 10,000 fans turned out for pro races at the ski area just outside Boston, Dutton said. More than 6,000 watched the events at Devil's Glen, Ont., and more than 5,000 at Pine Knob, Mich.

Dutton said the pro sport got a shot in the arm when an American, Marvin Moriarity, beat the best European pros in competition at Trollhaugen, Wis., Feb. 3.

The pro season closes with races at Stratton Mountain, Vt., today and Boyne Mountain, Mich. March 8-9. The professionals raced at Aspen twice in January.

Kansas Tops Missouri in Ruckus Tilt

LAWRENCE, Kan. (AP) — Kansas defeated Missouri 72-68 Friday night in a Big Eight Conference basketball game marred by two fist fights and left the two teams tied for sixth place with 4-9 records.

Nolen Ellison, Kansas Captain, was ejected with 1 minute, 14 seconds left for starting a fight with Ken Doughty of Missouri. Doughty remained in the game. While Ellison and Doughty battled, Al Correll of Kansas and George Flamank of Missouri had a brief scuffle.

Players from both benches quickly restored order. Missouri was given two free throws on a technical foul call against Ellison.

Each team had four men in double figures. George Unseld topped Kansas with 25. Bob Price led Missouri with 17.

Ellison got 12 to make his three-year total 1,034, highest for a backliner in Kansas history. He surpassed Jerry Gardner's figure of 1,030.

Kansas shot 50 per cent from the field in mounting a 44-34 halftime lead.

The Jayhawks moved up to 69-52 with 8 minutes, 30 second to go but Missouri kept whittling away until Kansas had to rely on a delay style to pull out the victory.

Top Seeded Duke Triumphs Over N. C. State

RALEIGH, N.C. (AP)—top-seeded Duke responded to a late North Carolina State challenge by scoring 32 points in the last 13½ minutes Friday night to win its 17th consecutive basketball game 82-65 and move into the finals of the Atlantic Coast Conference championship tournament.

Jeff Mullins, heretofore the junior partner in Duke's point-scoring firm headed by All-America Art Heyman, again led the Blue Devil scoring with 25 points.

Heyman, the college Player of the Year, was troubled by a tenacious N.C. State defense that permitted few scoring liberties, but he managed 19 points, collected nine rebounds and passed off for several other baskets, for the nation's second ranked team.

Buzzy Harrison picked up the Duke scoring slack with 18 points, triple his season's average.

Prior to Duke's devastating steamroller finish, State had cut the Blue Devil lead to 50-48 after trailing by 11 in the early going and 38-31 at the half.

Chet Murphy to Head First Tennis Workshop

Chet Murphy, University of California tennis coach who teaches at The Broadmoor during the summer months, will direct the first Annual Tennis Workshop sponsored by the AAHPER-USLTA Joint Committee for School Tennis Development. The program, for the benefit of tennis teachers and coaches is to be conducted March 8 and 9 at John Gardiner's Tennis Ranch, Carmel Valley, Calif. Its purpose is to assist in the promotion and development of tennis at all levels in Northern California.

In conjunction with the Tennis Workship, Murphy together with four other tennis professionals (John Gardiner, Tom Stowe, Dick Stevens and Fread Earl) is responsible for laying the ground work for the establishment of a tennis professional association in Northern California. This organization, composed of more than 27 professionals, entitled Professional Tennis, Inc., has initiated a program aimed at getting boys who possess high athletic potential, into instructional tennis programs.

The major part of the program is a series of tennis lessons offered at no cost to a selected group of seventh grade boys in the North California area, who could not otherwise afford to participate. The boys will be selected on the basis of their performance on certain skill tests, indicating to some extend tennis playing potential, as well as taking into account the opinions and suggestions of physical education teachers. One of the requirements for selection in the program is that the boys have no previous tennis intsruction or tournament experience. Each professional will choose four boys to coach during this period. Murphy has already begun teaching nine boys at Garfield Junior High. He intended to choose only four, "But the best I could do was to reduce the list to nine out of 37," stated Murphy.

* * *

CHET MURPHY
Directs Tennis Workshop

The entire program is being offered free to the boys; the professionals are offering their services; Wilson Sporting Goods Co. has donated 50 rackets; Convers Rubber Co. has donated three dozen pair of shoes, and several individuals have contributed money for the purchase of additional equipment and clothing. Each of the boys chosen is to reveive $50 worth of tenins equipment to enable him to participate in the program in an appropriate manner.

The program will reach its climax in April when all the boys and their coaches will meet in Carmel to play in a two - day tournament, the purpose of which is to enable the Executive Committee of PTI (Professional Tennis, Inc.) to evaluate the results of the instructional program. From the results, several boys will be selected to receive additional instruction, with the hope of developing these boys into top-ranking Junior players.

Murphy will be returning to The Broadmoor this summer to coach tennis. He is considered one of the top men in the country on matters pertaining to clinical tennis, and recently was invited by the U. S. State Department to spend three months teaching his methods in Burma.

Pleasure Boat Licensing Plan Pops Up Again

By JACK WOLISTON

One of pleasure boating's controversial questions — shall boat operators be licensed? — has popped up again in Congress.

This time it is contained in a bill introduced in the House by Congressman Charles E. Chamberlain of Michigan.

His proposal says "no vessel required to be numbered under the Federal Act of 1958 shall be operated or navigated on any of the navigable waters of the United States except in charge of a person duly licensed . . ."

That means a license would be necessary for the operator of any undocumented motorboat, irrespective of length, propelled in whole or in part by machinery of over 10 horsepower.

Chamberlain's bill also provides that persons under 12 years of age could not be licensed. Persons between 12 and 15 years of age could be licensed and operate a boat only when a licensed adult is present.

There have been scores of arguments against licensing pleasure boat operators. One most often heard is that the cost of enforcing such a measure would be enormous.

Several similar bills introduced in the House never were reported out of the Committee on Merchant Marine and Fisheries, to which Chamberlain's proposal has been referred.

A less controversial measure affecting boating also has been introduced in the House by Congressman George H. Fallon of Maryland.

Fallon's bill would establish within the Housing and Home Finanace Agency a new program of mortgage insurance to assist in financing the construction, improvement, expansion and rehabilitation of harbor facilities for boating and commercial craft.

The New York Yacht Club has announced that its annual Transatlantic Race will start this year on June 30. It will start from Newport, R.I., and finish off Eddystone Lighthouse, England.

The race is open to any yacht whose owner belongs to a recognized yacht club in good standing, and which possesses a valid rating certificate of the Cruising Club of America Rules of Measurement.

Forty-two yachts already have expressed interest in competing.

Other events on the New York Yacht Club's 1963 racing schedule include: June 8-9, 109th Annual Regattta; June 22, Annapolis to Newport Race; and July 9, Junior Regatta.

The noted yacht design firm of Sparkman and Stephens reports that of 24 custom yachts now being built from its designs 15 are for foreign accounts, pointing to a revival in European yachting.

Of the 15 boats, three are yawls about 73 feet long, another is a 116-foot steel ketch being built in Germany for an Italian yachtsman, and still another is a 114-foot diesel yacht being built in Italy for an American living in Italy.

Many Languages Spoken in Tokyo

TOKYO (AP)—A tourist information center, where Japanese girls answer questions in English, French, Spanish and German, has opened in downtown Tokyo.

The center contains a lounge where tourists may relax after a strenuous round of sightseeing or shopping and on the second floor it has a travel library and an auditorium for film showing, lectures and exhibits.

McDonald's
look for the golden arches
Cheeseburgers ©
Made with nippy, taste-tempting cheddar cheese, especially prepared for McDonald's. Grilled with juicy pure beef hamburger, ground fresh daily. Served in seconds . . . piping hot and delicious on a toasted bun. McDonald's . . . for cleanliness, convenience and value.
2 Convenient Locations:
1703 So. 8th St.
and
27 No. Wahsatch

ON STAGE

SMITTY

TERRY & PIRATES

AGGIE MACK

MOON MULLINS

RICK O'SHAY

BUGS BUNNY

PRISCILLA'S POP

SMILIN' JACK

LITTLE LULU

DONDI

BRENDA STARR

GASOLINE ALLEY

LOLLY

CAPTAIN EASY

ALLEY OOP

MORTY MEEKLE

SHORT RIBS

Pleasure Boat Licensing Plan Pops Up Again

By JACK WOLISTON

One of pleasure boating's controversial questions — shall boat operators be licensed? — has popped up again in Congress.

This time it is contained in a bill introduced in the House by Congressman Charles E. Chamberlain of Michigan.

His proposal says "no vessel required to be numbered under the Federal Act of 1958 shall be operated or navigated on any of the navigable waters of the United States except in charge of a person duly licensed . . ."

That means a license would be necessary for the operator of any undocumented motorboat, irrespective of length, propelled in whole or in part by machinery of over 10 horsepower.

Chamberlain's bill also provides that persons under 12 years of age could not be licensed. Persons between 12 and 15 years of age could be licensed and operate a boat only when a licensed adult is present.

There have been scores of arguments against licensing pleasure boat operators. One most often heard is that the cost of enforcing such a measure would be enormous.

Several similar bills introduced in the House never were reported out of the Committee on Merchant Marine and Fisheries, to which Chamberlain's proposal has been referred.

A less controversial measure affecting boating also has been introduced in the House by Congressman George H. Fallon of Maryland.

Fallon's bill would establish within the Housing and Home Finanace Agency a new program of mortgage insurance to assist in financing the construction, improvement, expansion and rehabilitation of harbor facilities for boating and commercial craft.

The New York Yacht Club has announced that its annual Transatlantic Race will start this year on June 30. It will start from Newport, R.I., and finish off Eddystone Lighthouse, England.

The race is open to any yacht whose owner belongs to a recognized yacht club in good standing, and which possesses a valid rating certificate of the Cruising Club of America Rules of Measurement.

Forty-two yachts already have expressed interest in competing.

Other events on the New York Yacht Club's 1963 racing schedule include June 8-9, 109th Annual Regattta; June 22, Annapolis to Newport Race; and July 9, Junior Regatta.

The noted yacht design firm of Sparkman and Stephens reports that of 24 custom yachts now being built from its designs 15 are for foreign accounts, pointing to a revival in European yachting.

Of the 15 boats, three are yawls about 73 feet long, another is a 116-foot steel ketch being built in Germany for an Italian yachtsman, and still another is a 114-foot diesel yacht being built in Italy for an American living in Italy.

Many Languages Spoken in Tokyo

TOKYO (AP)—A tourist information center, where Japanese girls answer questions in English, French, Spanish and German, has opened in downtown Tokyo.

The center contains a lounge where tourists may relax after a strenuous round of sightseeing or shopping and on the second floor it has a travel library and an auditorium for film showing, lectures and exhibits.

McDonald's
look for the golden arches
Cheeseburgers ©
Made with nippy, taste-tempting cheddar cheese, especially prepared for McDonald's. Grilled with juicy pure beef hamburger, ground fresh daily. Served in seconds . . . piping hot and delicious on a toasted bun. McDonald's . . . for cleanliness, convenience and value.
2 Convenient Locations
1703 So. 8th St.
and
27 No. Wahsatch

'Pre-Fab' Playhouse Moves Indoors or Out

By BILL MEYERRIECKS

Nothing gives a little girl more pleasure than pretending she's grown up. If she can do her pretending in a house of her own, her make believe becomes gloriously real and will always endure as treasured memory of childhood.

For anyone willing to put in a modest amount of work, it's easy to provide a delightful setting for youthful flights of fancy.

The playhouse illustrated is made with ½-inch plywood, joined at the corners with 5-4 x 2 reinforcing posts that make it possible to take apart or reassemble the house in minutes. This 'pre-fab' feature permits year-round use: in the basement or garage during the winter months, outdoors in the summer.

The house is 6 feet wide, 4 feet deep and 6 feet high at the roof peak. Shutters and the door are simple cutouts, trimmed with molding.

The easy-to-follow Sketchbook plan suggests a foolproof method to eliminate chance of an error in shutter or door hanging. Window boxes are made of left-over plywood.

Directions also are given for making a simple table and stool and a floor-to-ceiling set of shelves for play dishes and other accessories of junior housekeeping.

IT'S EASY TO BUILD: Use of plywood makes construction of this attractive playhouse easy as pie for any handyman. Machine screws and seated bolts are used at corners so house can be dismantled or reassembled in minutes. Dimensions are 4 by 6 feet by 6 feet high at the peak. To order Playhouse Plan S-99, fill in the blanks below, cut out this coupon and mail with 50 cents to SKETCHBOOK, in care of this newspaper.

NAME_____

ADDRESS_____

CITY AND STATE_____ (S-99)

OTHER PROJECTS FOR YOUNGSTERS YOU CAN ORDER

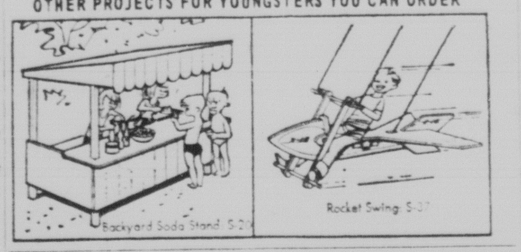

OTHER PROJECTS

Other 50-cent Sketchbook plans, which may be ordered in the same manner as this one, include:

Play kitchen equipment made of wood (Range, Regrigerator, Sink and Stove): S-73.

Child's Workbench: S-47

Plywood Dinghy: S-60

Modern Danish Table: S-91

County Permits

Issued by County Building Inspector

Larry T. Smith, U.S. 85-87 South, move on trailer home, $3,000.

Mrs. Gerald Drake, 1625 and 1635 S. Cascade Ave., frame patio covers, $200.

Margaret G. Booth, 2721 N. Nevada Ave., move on trailer, $200.

John W. Bruce, 420 S. 10th St., move on trailer, $1,400.

Floyd Tetschner, 4 W. St. Elmo Court, frame shed, $15.

Joseph J. Dandrea, 555 S. 8th St., wood and metal sign, $25.

Frontier Motel, 4300 N. Nevada Ave., metal and plastic sign, $1,800.

Roman Villa Pizza, 3000 N. Nevada Ave., metal and plastic sign, $600.

Pete's Liquor, U.S. 24 east, metal and plastic sign, $300.

Walter Drake and Sons, 22nd Street and Bott Avenue, metal and plastic sign, $575.

Richard Fixott, north of Woodmen Road, frame barn, $1,800.

W. B. Williams, 417 S. 9th St., frame slat nursery, $375.

Western Homes, frame dwellings, 1202 Burnham St., $8,700, and 1205 Burnham St., $7,500.

James G. Kiley, Fountain Mesa Road, cement block barn, $700.

E. H. Palpant, Martingale Road, stone and frame dwelling, $10,000.

Leo Prever, north of Fountain, frame dwelling, $5,000.

Mrs. Warren O'Mallory, 3920 Mariposa St., $7,000 garage, $1,500.

Wilson Moore, Alamosa Drive, frame dwelling, $15,000.

Guy V. Graham, 1311 Acacia Dr., frame and brick dwelling, $14,000.

PROTECTING FIREWOOD

A healthy woodpile beside your door may be wonderful for your fireplace—but it can be a termite haven if not properly cared for. If you keep firewood over from year to year, it's a good idea to store it in an area where it won't get waterlogged and rot, such as on a tile patio or outside entry floor.

B. H. Baker to Attend Contractors Meeting

B. H. Baker of B. H. Baker Inc. left Friday for New York City to attend the 44th annual convention and exhibit of the Associated General Contractors Monday thru Thursday.

Baker is one of 14 members of the Associated Building Contractors of Colorado Inc. who will attend the convention. The national association expects about 2,500 to attend the four-day meeting.

A number of national AGC executives will speak, and many construction techniques and types of equipment will be displayed at a special three-day exhibit by manufacturers and principal federal contracting agencies.

Steel-Frame Houses Appear on Market

NEW YORK (AP) —Steel-frame houses are reported in "Steel Facts," a publication of the American Iron and Steel Institute, as able to be put up faster and maintained cheaper than conventional homes.

One model recently shown has exterior steel wall panels which interlock and a coated steel roof that reflects sunshine for lower air conditioning loads.

In another recent home building project, a composite steel and wood beam uses a piece of light gauge steel with regular 2 by 10-inch lumber to double the load-bearing capacity.

MULCHING

Mulching vegetable plants is an excellent, moisture-holding practice, but don't expect to substitute it for irrigation. Mulching is especially beneficial to long-season crops, including tomatoes, peppers, eggplants and okra.

Heating System Know-How Helpful For Real Comfort

The furnace is one of the necessities of life, at least for those of us who live in the north. For those of us who live in the south, it is an almost unknown object. Yet, if we southern folks have a cottage in a cooler clime or even just a hot water tank, the following may contain some interesting hints.

Just because your furnace — if you own one — is working, doesn't mean that it's working efficiently. Like most mechanical things, your furnace will need tuning up now and then. This is also important for your hot water tank. Leave major repairs to those experts who can handle such.

Changing a filter in a forced air heating system is something you can do yourself, however. Check the filter frequently. If you can't see light through it, clean it or change it. But you don't have to wait that long to give it an occasional brushing or vacuuming.

Vacuum registers too. Remove the cover and run the vacuum cleaner attachmens down the pipe.

Failure to keep registers clean means more dirt and dust throughout the house and less heat.

Check the belt on the blower. It should give about an inch when you press on it. Replace a belt that shows signs of wear.

Follow manufacturer's instructions in keeping blower lubricated. Oil regularly, but do not over - oil.

With steam systems make certain that the radiator shutoff valves are completely open.

Keep radiators clean. A radiator cover cuts down the amount of heat that will be given off. If you must paint the radiator, do not use aluminum, bronze or other metallic paints. They will cut down on heat emission. Use flat paint. Paint the radiator to match the wall if you like.

A reflective cover on the wall behind the radiator will increase the heat output.

Pipes should slope from radiator to boiler, and the radiator itself should slant toward the outflow pipe.

Radiators can be slanted correctly by placing small wood blocks underneath.

Radiator vaulves that do not function properly may be corroded inside. While these can be cleaned by soaking in kerosene, it's a good idea to have a spare or two on hand.

With hot water systems, it is again important to keep radiators clean. The baseboard type of radiator should have a removable cover so that you can brush dust off of the convectors (fins) underneath.

The hot water tank's another story. Sediment may accumulate in your tank just as it does in a water heater. Drawing off a pailful or two of water at regular intervals will keep the system sediment free.

Be sure to bring water back to correct level after draining some off.

Thermostats for any system need little maintenance. Take the cover off occasionally and blow away the dust. If cold air is coming up through the wall in which the thermostat is mounted, pack insulation around the thermostat.

Home Workshop for Building

By Ruth Wyeth Spears

Time for new screens and you can make them yourself by the simple method shown in Pattern 234. It also shows a way to make storm sash that is well within the capability of the home craftsman with ordinary hand tools. Be ready for summer or winter with this pattern which is 35c. It also is one of four patterns in the Homestead Improvement Packet No. 29 for $1.

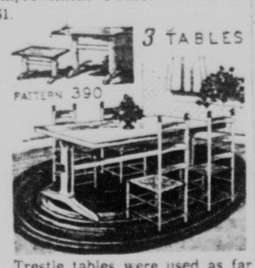

Trestle tables were used as far back as Elizabethan times and were great favorites in Colonial America. Pattern 390, which gives a material list, actual-size cutting guides and illustrated steps for making a dining, a breakfast and a coffee table of this type, is 35c. This pattern also is one of four in the Furniture for Thrifty Folks Packet No. 15 for $1.

Make a lounge chair with or without arms. It's easy—a frame of lumber; foam rubber cushion and padding; covering quickly fitted to simple lines; arms bolted on after they are covered. Three chairs make a sofa. Pattern 369, which lists materials, gives cutting guides and shows carpentry and covering steps, is 35c. This pattern also is in the Living Room Furniture Packet which is $1.

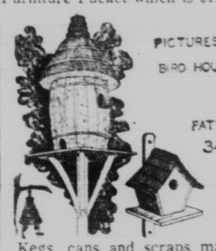

Kegs, cans and scraps may be used to make bird houses that blend into a natural setting. Pattern 342, which gives directions for a variety of types and even shows how to thatch the tops with straw or dried grasses if you wish to give an Old-English effect, is 35c. This pattern also is in the Homes for Birds Packet No. 75 with many more modern designs—all for $1.

Order patterns from Gazette Telegraph Pattern Department, Bedford Hills, N. Y.

Springs Building Permit Total Off in February

City building permits in February were down $132,890 from the total permits issued in the same month last year, Harold Tweedy of the City building department said Friday.

He said permits last month totaled $1,498,440 as compared to $1,631,330 for February, 1962.

For the first two months of this year, permits have been issued for 144 new homes valued at $1,735,168 as compared with the 1962 total of 187 new residences with a permit value of $2,272,214.

New construction for the two-month period in 1963 is $2,656,969, which compares with $4,092,373 for the same period last year.

The overall building total for 1963 amounts to $2,879,804 as compared with $4,153,433 for the same two-month period in 1962.

The February permits included 89 new homes, $1,084,048; three apartment buildings, $150,000; eight private garages, $11,150; one school, $107,326; six store buildings, $24,750; and alterations, additions and remodeling amounting to $112,370.

City Building Permits

Issued by City Engineering Department

Highland Park Construction Co., 1930 Wyckoop Dr., brick veneer dwelling with attached garage, $14,000.

Fowler Construction Co., 1319 Clemson Dr., frame dwelling, $11,000.

Sprout Homes Inc., 1117 Royal Dr., brick veneer dwelling, $9,000; 1135 Rainier Dr., brick veneer dwelling, $10,000; 1155 Royal Dr., brick dwelling, $10,000; 1127 Royal Dr., brick veneer dwelling, $10,000; 1139 Royal Dr., brick veneer dwelling, $9,000; 1131 Royal Dr., brick veneer dwelling, $9,000; 1142 Rainier Dr., brick dwelling, $9,000; 1143 Royal Dr., brick dwelling, $9,000; 1123 Royal Dr., brick veneer dwelling, $9,000.

Stout-Rit Homes, 2119 Essex Lane, brick veneer dwelling, $15,000; 2123 Essex Lane, brick dwelling, $15,000.

Bobby Scott, 2815 N. Arcadia, finish basement, $700.

E. Paso Home Builders, 707 Querida Dr., frame dwelling, $8,500; 715 Querida Dr., frame dwelling, $8,500; 1920 Sussex, frame dwelling, $11,000.

Shepard Construction Co., 1114 Pike Dr., brick veneer dwelling, $13,000.

Webster Martin, 1502 Baylor Dr., patio cover and slab, $750.

Jack D. Tyler, 922 Del Monte St., patio cover and slab, $550.

Gus Warmuth, 2202 E. Bijou St., masonry store building, $14,750.

Larch Court Homes, 1420 Gomer Ave., frame dwelling, $9,000; 3013 Gomer Ave., frame dwelling, $10,000; 2914 Gomer Ave., frame dwelling, $10,000; 2412 Hudson, frame dwelling, $9,000.

Ray Rogers, 224 E. Victoria St., finish addition, $1,000.

Edward Bain, 1424 N. Walnut St., frame garage, $1,000.

James Adams, 1521 E. Fountain St., finish basement, $200.

John Grindle, 1221 N. Prospect St., frame dwelling, $12,500.

Shepard Construction Co., 1830 Texas Dr., alteration to dwelling, $300; 1934 Texas, alterations to dwelling, $300.

Gateway Nursery, 1109 Chamber Dr., frame and brick veneer dwelling, $12,000.

Mackanos Construction Co., 1213 Pace Dr., brick and frame dwelling, $12,950.

Security Savings and Loan, 1907 Cadillac Ave., dwelling moved in, $2,000; 1907 Cadillac Ave., frame dwelling moved in garage, $500.

A. C. Ludwig, 423 E. Yampa St., addition to dwelling, $7,000.

Fox Construction Co., 2415 Marlborough Rd., brick and frame dwelling, $27,000.

Park Hill Corp., 7 S. Brentwood Dr., frame dwelling, $9,000.

Alice Morrison, 24 W. Byers Ave., reroof dwelling, $400.

Investor Construction Co., 232 S. Circle Dr., alterations to dwelling, $200.

Rodney M. Harford, 723 Eastmoor Dr., frame dwelling, $700.

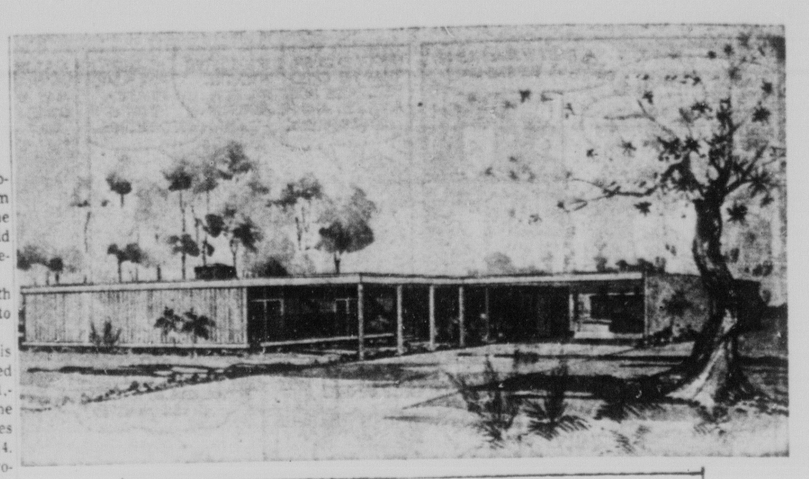

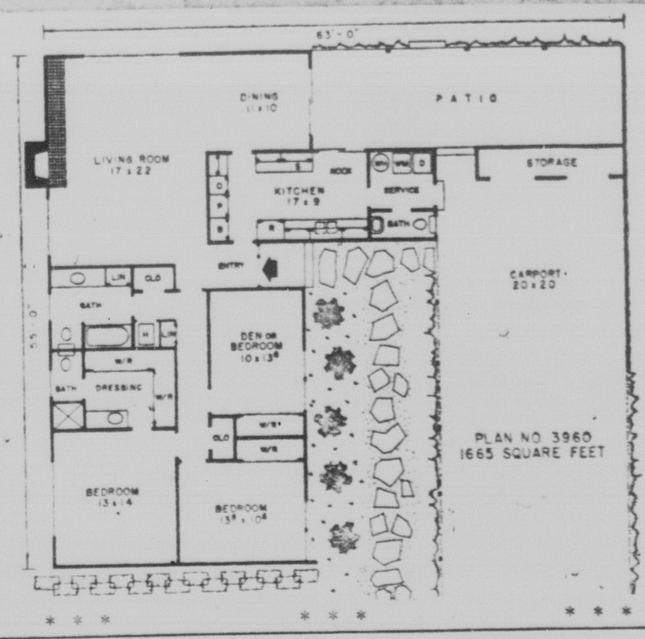

House Plans You Can Buy

By Hiawatha Estes, AIBD

If you have a flair for the unconventional and think in terms of today and not yesterday, the contemporary lines of this modern, luxurious looking home must certainly meet with your approval.

The exterior of the house is both attractive and sensibly planned for modern living. The long, low lines of the roof help the house look much larger than it actually is. Stone veneer is a pleasing contrast to the vertical siding and painted trim. The wide wooden fascia at the top of the roof is duplicated near the floor level with stone veneer below. An open beam roof extends from the house out to the edge of the driveway and is supported by a series of posts.

To obtain privacy, the entry wac located some distance from the street. Neither the entry or any windows in the home face the street.

From the well lighted entry, there is direct access to the kitchen, bedroom wing or living area.

Four large closets open to the short hall which leads to all bedrooms. All bedrooms have an exceptional amount of wardrobe space and will accommodate twin beds. The elegant design of the master bedroom suite with its private dressing room and bath allows much more wall space for furniture arrangement in the bedroom.

The family bath has a pullman lavatory — as does the private bath — a linen closet and an enclosed tub with shower over. The third bath is conveniently located near the service where it is easily reached from both the kitchen and the outside of the house.

The outstanding feature of this plan is the generous size of the handsome living room with its modern fireplace and long hearth. The dining area is open to the living room but it is of sufficient size to be completely separated from the living room with a wall if a private dining room is preferred. The illusion of size in this room is further enhanced by the wide sliding glass doors which open to the roofed patio.

The kitchen is a model of efficiency with all doors located so as to provide a maximum amount of wall space. Besides a roomy pantry, note the nook area and the sliding doors opening to the patio. There is no doubt that the patio will serve as an outside dining and family room.

A huge storage closet forms the back wall of the carport.

Complete working drawings for this plan can be purchased at a cost of $7.50 for the first set and $5.00 for each additional set when ordered at the same time. This price will be available at these prices until June 24, 1963. Please allow two or three weeks for delivery. The following home plan books are also available. Hallmark Homes — $1; Award Homes — $1; Town & Country Homes—$1; Homes for Living — $1; Homes of Distinction — $1; Ranch & Modern Homes — $2. All books — a $7 value — only $5. Send all orders for either plans or books to: Hiawatha Estes P. O. Box 404-K, Northridge, Calif.

NO POLISH

Now that the fireplace season is here again, you can have yourself a lot of bra polihing thietaoi self a lot of brass polishing this winter, if you spray the shiny metal with a non - yellowing varnish or lacquer.

ALL-BRICK TABLE—Brick has been used for thousands of years for exterior and interior walls, fireplaces and floors, as well as for a wide range of decorative elements. However, Architect Malcolm B. Wells of Haddonfield, N.J., demonstrates the the age-old versatility of clay products has not been exhausted. In his own home, Wells creates an unusual and dramatic effect, as well as providing an impervious, maintenance-free surface, with an all-brick dining room table. Brick flooring in a basket pattern and wood paneling complement the decor.

ELECTRIC MOTORS
Rewinding—Bearings
Sales and Service
KISTLER ELECTRIC CO.
520 East Colo.
ME 2-7671

FOR HEATING and SHEET METAL WORK it's DON ESCH
522 South Tejon
Phone 634-3753

CONCRETE BLOCKS
PATIO BLOCKS
CONCRETE PIPE
SPECIALS!!
For Your Concrete Products Call —
COLORADO CONCRETE MFG. CO.
700 E. Las Vegas Since 1912 633-1001

NEW
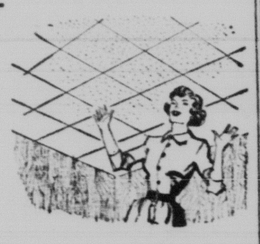
NEW
NU-WOOD Vinyl Coated Ceiling Tile
• Super Sta-Lite Finish
• Stays Cleaner Longer
• Washes Easily
• Use in Kitchen or Bath
• ECONOMICAL
NEW
NU-WOOD Glitter Ceiling Tile
• Sparkling Jewel-Like Effect
• 5 Exciting Designs
• BEAUTIFUL
NEW
FIRE-SAFE Ceiling Tile
• Non-Combustible — Acoustical
• For Areas Where Most Fires Start
• Attic — Garage —Basement
• SAFE
24 West Vermijo
NEWTON CENTER BUILDING PRODUCTS
Phone 634-1511

FLOOR MATS
Residential or Commercial
Largest selection of sizes, colors and materials.
COCOA & RUBBER
Boyko Institutional Supply Co.
415 E. Cucharras 632-6674

Want to build a PLANTER?
Roman Beauty Brick is a new type of brick made of lightweight pumice stone, developed as a do-it-yourself project. Ideal for planters it comes in five shades, rose, burgundy, charcoal, buff and white. It is waterproof and does not absorb moisture. Recommended by architects. Inquire today.
ROMAN BEAUTY BRICK
Cliff Kuskie, distributor
603½ Tia Juana
634-2318

GLASS
Prompt Service

113 E. Bijou
632-6635

Complement Your Home
BUILD A FENCE
Redwood or Cedar
Durability Beauty
Privacy
WELLER LUMBER CO.
2732 W. Colo. Ave. 632-7623
WHERE YOUR BUILDING DOLLAR BUYS THE MOST

ALUMINUM BUILDING PRODUCTS
Featuring The Famous
SIDE-MASTER WINDOWS
Beautiful — Sturdy — Everlasting
MARK IV PATIO DOORS
And
ALUMINUM SCREEN DOORS
All Manufactured Locally In Our New Plant
A Service To Builders, Contractors & Architects
OLDACH BUILDING PRODUCTS CO.
MANUFACTURERS & DISTRIBUTORS OF ALUMINUM AND STEEL BUILDING PRODUCTS — INDUSTRIAL — COMMERCIAL — RESIDENTIAL
212 West Buchanan Ph. 636-5181

ARCHITECT'S SKETCHBOOK — PLANS AND IDEAS

'Pre-Fab' Playhouse Moves Indoors or Out

By BILL MEYERRIECKS

Nothing gives a little girl more pleasure than pretending she's grown up. If she can do her pretending in a house of her own, her make believe becomes gloriously real and will always endure as treasured memory of childhood.

For anyone willing to put in a modest amount of work, it's easy to provide a delightful setting for youthful flights of fancy.

The playhouse illustrated is made with ½-inch plywood, joined at the corners with 5-4 x 2 reinforcing posts that make it possible to take apart or reassemble the house in minutes. This 'prefab' feature permits year-round use: in the basement or garage during the winter months, outdoors in the summer.

The house is 6 feet wide, 4 feet deep and 6 feet high at the roof peak. Shutters and the door are simple cutouts, trimmed with molding.

The easy-to-follow Sketchbook plan suggests a foolproof method to eliminate chance of an error in shutter or door hanging. Window boxes are made of left-over plywood.

Directions also are given for making a simple table and stool and a floor-to-ceiling set of shelves for play dishes and other accessories of junior housekeeping.

OTHER PROJECTS

Other 50-cent Sketchbook plans, which may be ordered in the same manner as this one, include:

Play kitchen equipment made of wood (Range, Regrigerator, Sink and Stove): S-73.

Child's Workbench: S-47

Plywood Dinghy: S-60

Modern Danish Table: S-91

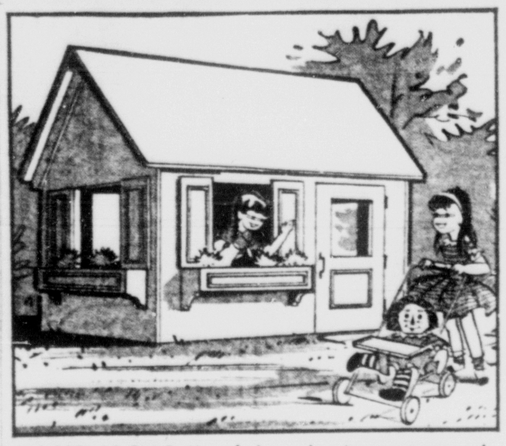

IT'S EASY TO BUILD: Use of plywood makes construction of this attractive playhouse easy as pie for any handyman. Machine screws and seated bolts are used at corners so house can be dismantled or reassembled in minutes. Dimensions are 4 by 6 feet by 6 feet high at the peak. To order Playhouse Plan S-99, fill in the blanks below, cut out this coupon and mail with 50 cents to SKETCHBOOK, in care of this newspaper.

NAME_____

ADDRESS_____

CITY AND STATE_____ (S-99)

OTHER PROJECTS FOR YOUNGSTERS YOU CAN ORDER

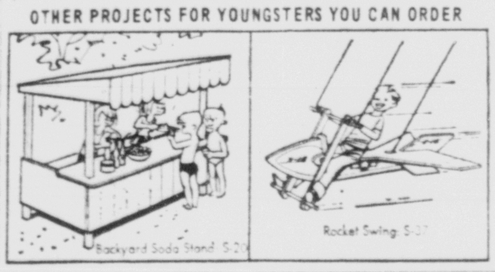

Heating System Know-How Helpful For Real Comfort

The furnace is one of the necessities of life, at least for those of us who live in the north. For those of us who live in the south. It is an almost unknown object. Yet, if we southern folks have a cottage in a cooler clime or even just a hot water tank, the following may contain some interesting hints.

Just because your furnace — if you own one — is working, doesn't mean that it's working efficiently. Like most mechanical things, your furnace will need tuning up now and then. This is also important for your hot water tank. Leave major repairs to those experts who can handle such.

Changing a filter in a forced air heating system is something you can do yourself, however. Check the filter frequently. If you can't see light through it, clean it or change it. But you don't have to wait that long to give it an occasional brushing or vacuuming.

Vacuum registers too. Remove the cover and run the vacuum cleaner attachmens down the pipe.

Failure to keep registers clean means more dirt and dust throughout the house and less heat.

Check the belt on the blower. It should give about an inch when you press on it. Replace a belt that shows signs of wear.

Follow manufacturer's instructions in keeping blower lubricated. Oil regularly, but do not over - oil.

With steam systems make certain that the radiator shutoff valves are completely open.

Keep radiators clean. A radiator cover cuts down the amount of heat that will be given off. If you must paint the radiator, do not use aluminum, bronze or other metallic paints. They will cut down on heat emission. Use flat paint. Paint the radiator to match the wall if you like.

A reflective cover on the wall behind the radiator will increase the heat output.

Pipes should slope from radiator to boiler, and the radiator itself should slant toward the outflow pipe.

Radiators can be slanted correctly by placing small wood blocks underneath.

Radiator vaulves that do not function properly may be corroded inside. While these can be cleaned by soaking in kerosene, it's a good idea to have a spare or two on hand.

With hot water systems, it is again important to keep radiators clean. The baseboard type of radiator should have a removable cover so that you can brush dust off of the convectors (fins) underneath.

The hot water tank's another story. Sediment may accumulate in your tank just as it does in a water heater. Drawing off a pailful or two of water at regular intervals will keep the system sediment free.

Be sure to bring water back to correct level after draining some off.

Thermostats for any system need little maintenance. Take the cover off occasionally and blow away the dust. If cold air is coming up through the wall in which the thermostat is mounted, pack insulation around the thermostat.

Home Workshop for Building

By Ruth Wyeth Spears

Time for new screens and you can make them yourself by the simple method shown in Pattern 234. It also shows a way to make storm sash that is well within the capability of the home craftsman with ordinary hand tools. Be ready for summer or winter with this pattern which is 35c. It also is one of four patterns in the Homestead Improvement Packet No. 29 for $1.

Trestle tables were used as far back as Elizabethan times and were great favorites in Colonial America. Pattern 390, which gives a material list, actual-size cutting guides and illustrated steps for making a dining, a breakfast and a coffee table of this type, is 35c. This pattern also is one of four in the Furniture for Thrifty Folks Packet No. 15 for $1.

Make a lounge chair with or without arms. It's easy—a frame of lumber; foam rubber cushion and padding; covering quickly fitted to simple lines; arms bolted on after they are covered. Three chairs make a sofa. Pattern 369, which lists materials, gives cutting guides and shows carpentry and covering steps, is 35c. This pattern also is in the Living Room Furniture Packet which is $1.

Kegs, cans and scraps may be used to make bird houses that blend into a natural setting. Pattern 342, which gives directions for a variety of types and even shows how to thatch the tops with straw or dried grasses if you wish to give an Old-English effect, is 35c. This pattern also is in the Homes for Birds Packet No. 75 with many more modern designs—all for $1.

Order patterns from Gazette Telegraph Pattern Department, Bedford Hills, N. Y.

Springs Building Permit Total Off in February

City building permits in February were down $132,890 from the total permits issued in the same month last year, Harold Tweedy of the City building department said Friday.

He said permits last month totaled $1,498,440 as compared to $1,631,330 for February, 1962.

For the first two months of this year, permits have been issued for 144 new homes valued at $1,735,168 as compared with the 1962 total of 187 new residences with a permit value of $2,272,214.

New construction for the two-month period in 1963 is $2,656,969, which compares with $4,092,373 for the same period last year.

The overall building total for 1963 amounts to $2,879,804 as compared with $4,153,433 for the same two-month period in 1962.

The February permits included 89 new homes, $1,084,048; three apartment buildings, $150,000; eight private garages, $11,150; one school, $107,326; six store buildings, $24,750; and alterations, additions and remodeling amounting to $112,370.

City Building Permits

Issued by City Engineering Department

Highland Park Construction Co., 1930 Wynkoop Dr., brick veneer dwelling with attached garage, $14,000.

Fowler Construction Co., 1319 Clemson Dr., frame dwelling, $11,000.

Sproul Homes Inc., 1147 Royal Dr., brick veneer dwelling, $9,000; 1134 Rainier Dr., brick veneer dwelling, $10,000; 1153 Royal Dr., brick dwelling, $10,000; 1127 Royal Dr., brick veneer dwelling, $10,000; 1139 Royal Dr., brick veneer dwelling, $10,000; 1138 Royal Dr., brick veneer dwelling, $9,000; 1131 Royal Dr., brick veneer dwelling, $9,000; 1142 Rainier Dr., brick dwelling, $9,000; 1143 Royal Dr., brick dwelling, $8,000; 1123 Royal Dr., brick veneer dwelling, $9,000.

Stout-Rit Homes, 2119 Essex Lane, brick veneer dwelling, $15,000; 2123 Essex Lane, brick dwelling, $15,000.

Bobby Scott, 2815 N. Arcadia, finish basement, $700.

El Paso Home Builders, 707 Querida Dr., frame dwelling, $8,500; 713 Querida Dr., frame dwelling, $8,500; 1930 Sussex, frame dwelling, $11,000.

Shepard Construction Co., 1114 Pike Dr., brick veneer dwelling, $13,000.

Webster Martin, 1402 Baylor Dr., patio cover and slab, $750.

Jack D. Tules, 922 Del Moete St., patio cover and slab, $550.

Gus Wiesmuth, 1202 E. Bijou St., masonry work building, $14,750.

Larch Mount Homes, 2426 Gomer Ave., frame dwelling, $9,000; 2013 Gomer Ave., frame dwelling, $10,000; 2014 Gomer Ave., frame dwelling, $10,000; 2420 Hudson, frame dwelling, $9,000.

Ray Rogers, 124 E. Victoria St., finish addition, $1,000.

Edward Bain, 1424 N. Walnut St., frame garage, $1,500.

James Adams, 1132 E. Fountain St., finish basement, $100.

John Grizzle, 2721 N. Prospect St., frame dwelling, $12,500.

Shepard Construction Co., 1926 Texas, alterations to dwelling, $500; 1934 Texas, alterations to dwelling, $500.

Laughrey Custom Homes, 1105 Chamber Dr., frame and brick veneer dwelling, $12,000.

Mackannon Construction Co., 1211 Pike Dr., brick and frame dwelling, $12,950.

Security Savings and Loan, 1907 Cascade Ave., covering moved in, $1,000; 1907 Cascade Ave., frame dwelling moved in garage, $500.

R. C. Ludwig, 423 E. Yampa St., addition to dwelling, $7,000.

Cox Construction Co., 2415 Marchman Rd., brick and frame dwelling, $27,000.

Park Hill Corp., 7 S. Brentwood Dr., frame dwelling, $9,000.

Alice Morrison, 28 W. Byers Ave., re-roof dwelling, $400.

Investor Construction Co., 232 S. Circle Dr., alterations to dwelling, $200.

Rodney M. Harford, 723 Eastmoor Dr., frame dwelling, $700.

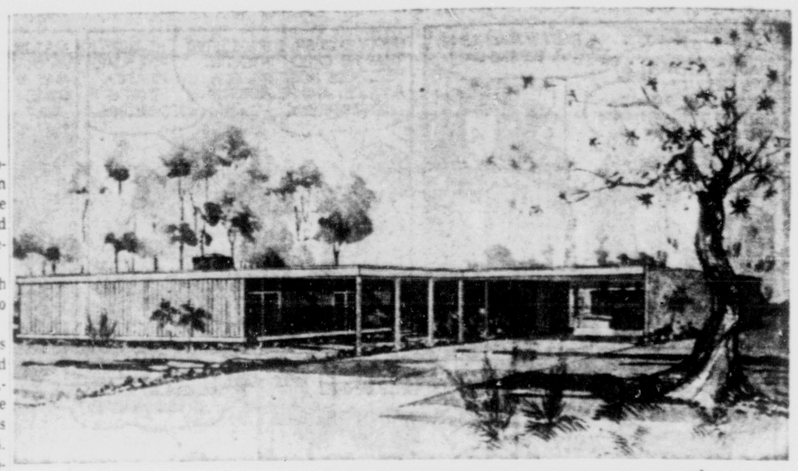

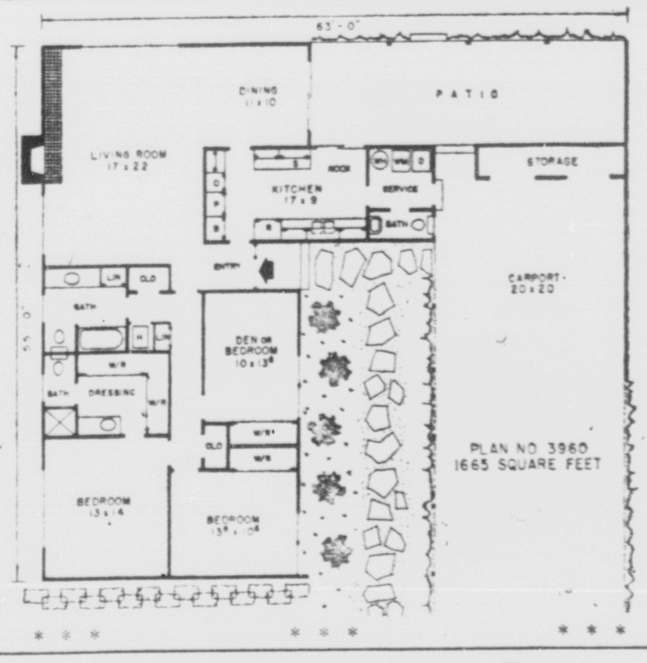

House Plans You Can Buy

By Hiawatha Estes, AIBD

If you have a flair for the unconventional and think in terms of today and not yesterday, the contemporary lines of this modern, luxurious looking home must certainly meet with your approval.

The exterior of the house is both attractive and sensibly planned for modern living. The long, low lines of the roof help the house look much larger than it actually is. Stone veneer is a pleasing contrast to the vertical siding and painted trim. The wide wooden fascia at the top of the roof is duplicated near the floor level with stone veneer below. An open beam roof extends from the house out to the edge of the driveway and is supported by a series of posts.

To obtain privacy, the entry wac located some distance from the street. Neither the entry or any windows in the home face the street.

From the well lighted entry, there is direct access to the kitchen, bedroom wing or living area.

Four large closets open to the short hall which leads to all bedrooms. All bedrooms have an exceptional amount of wardrobe space and will accommodate twin beds. The elegant design of the master bedroom suite with its private dressing room and bath allows much more wall space for furniture arrangement in the bedroom.

The family bath has a pullman lavatory — as does the private bath — a linen closet and an enclosed tub with shower over. The third bath is conveniently located near the service where it is easily reached from both the kitchen and the outside of the house.

The outstanding feature of this plan is the generous size of the handsome living room with its modern fireplace and long hearth. The dining area is open to the living room but it is of sufficient size to be completely separated from the living room with a wall if a private dining room is preferred. The illusion of size in this room is further enhanced by the wide sliding glass doors which open to the rooted patio.

The kitchen is a model of efficiency with all doors located so as to provide a maximum amount of wall space. Besides a roomy pantry, note the nook area and the sliding doors opening to the patio. There is no doubt that the patio will serve as an outside dining and family room.

A huge storage closet forms the back wall of the carport.

Complete working drawings for this plan can be purchased at a cost of $7.50 for the first set and $3.00 for each additional set when ordered at the same time. This plan will be available at these prices until June 24, 1963. Please allow two or three weeks for delivery. The following home plan books are also available: Hiawatha Homes — $1; Award Homes — $1; Town & Country Homes—$1; Homes for Living — $1; Homes of Distinction — $1; Ranch & Modern Homes — $2. All books — a $7 value — only $5. Send all orders for either plans or books to: Hiawatha Estes, P. O. Box 494-K, Northridge, Calif.

County Permits

Issued by County Building Inspector

Larry T. Smith, U.S. 85-87 South, move on trailer home, $3,000.

Mrs. Gerald Drake, 1626 and 1628 S. Cascade Ave., frame patio covers, $200.

Margaret G. Booth, 2721 N. Nevada Ave., move on trailer, $200.

John W. Bruce, 420 S. 10th St., move on trailer, $1,400.

Floyd Tetsworth, 8 W. St. Elmo Court, frame shed, $15.

Joseph J. Dandrea, 535 S. 8th St., wood and metal sign, $25.

Frontier Motel, 4300 N. Nevada Ave., metal and plastic sign, $1,800.

Roman Villa Pizza, 3005 N. Nevada Ave., metal and plastic sign, $600.

Pete's Liquor, U.S. 24 east, metal and plastic sign, $500.

Walter Drake and Sons, 22nd Street and Bott Avenue, metal and plastic sign, $575.

Richard Fixott, north of Woodmen Road, frame barn, $1,800.

W. B. Williams, 417 S. 9th St., frame slat nursery, $375.

Western Homes, frame dwellings, 1205 Burnham St., $8,700; and 1205 Burnham St., $7,500.

Mrs. James G. Kiley, Fountain Mesa Road, cement block barn, $700.

E. H. Palpant, Martingale Road, stone and frame dwelling, $13,000.

Leo Preyer, north of Fountain, frame dwelling, $5,000.

Mrs. Warren O'Mallory, 3506 Mariposa St., frame garage, $1,500.

Wilson Moore, Alamosa Drive, frame dwelling, $15,000.

Guy V. Graham, 1311 Acacia Dr., frame and brick dwelling, $14,000.

PROTECTING FIREWOOD

A healthy woodpile beside your door may be wonderful for your fireplace—but it can be a termite haven if not properly cared for. If you keep firewood over from year to year, it's a good idea to store it in an area where it won't get waterlogged and rot, such as on a tile patio or outside entry floor.

B. H. Baker to Attend Contractors Meeting

B. H. Baker of B. H. Baker Inc. left Friday for New York City to attend the 44th annual convention and exhibit of the Associated General Contractors Monday thru Thursday.

Baker is one of 14 members of the Associated Building Contractors of Colorado Inc. who will attend the convention. The national association expects about 2,500 to attend the four-day meeting.

A number of national AGC executives will speak, and many construction techniques and types of equipment will be displayed at a special three-day exhibit by manufacturers and principal federal contracting agencies.

Steel-Frame Houses Appear on Market

NEW YORK (AP) —Steel-frame houses are reported in "Steel Facts," a publication of the American Iron and Steel Institute, as able to be put up faster and maintained cheaper than conventional homes.

One model recently shown has exterior steel wall panels which interlock and a coated steel roof that reflects sunshine for lower air conditioning loads.

In another recent home building project, a composite steel and wood beam uses a piece of light guage steel with regular 2 by 10-inch lumber to double the load-bearing capacity.

MULCHING

Mulching vegetable plants is an excellent, moisture-holding practice, but don't expect to substitute it for irrigation. Mulching is especially beneficial to long-season crops, including tomatoes, peppers, eggplants and okra.

ELECTRIC MOTORS
Rewinding—Bearings
Sales and Service
KISTLER ELECTRIC CO.
520 East Colo.
ME 2-7671

FOR HEATING and SHEET METAL WORK it's DON ESCH
522 South Tejon
Phone 634-3753

CONCRETE BLOCKS
PATIO BLOCKS
CONCRETE PIPE
SPECIALS!!
For Your Concrete Products Call —
COLORADO CONCRETE MFG. CO.
700 E. Las Vegas — Since 1912 — 633-1001

NEW
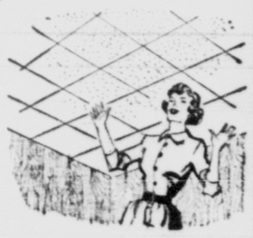
NEW
NU-WOOD Vinyl Coated Ceiling Tile
• Super Sta-Lite Finish
• Stays Cleaner Longer
• Washes Easily
• Use in Kitchen or Bath
• ECONOMICAL
NEW
NU-WOOD Glitter Ceiling Tile
• Sparkling Jewel-Like Effect
• 5 Exciting Designs
• BEAUTIFUL
NEW
FIRE-SAFE Ceiling Tile
• Non-Combustible — Acoustical
• For Areas Where Most Fires Start
• Attic — Garage —Basement
• SAFE
24 West Vermijo
NEWTON CENTER BUILDING PRODUCTS
Phone 634-1511

ALL-BRICK TABLE—Brick has been used for thousands of years for exterior and interior walls, fireplaces and floors, as well as for a wide range of decorative elements. However, Architect Malcolm B. Wells of Haddonfield, N.J., demonstrates the the age-old versatility of clay products has not been exhausted. In his own home, Wells creates an unusual and dramatic effect, as well as providing an impervious, maintenance-free surface, with an all-brick dining room table. Brick flooring in a basket pattern and wood paneling complement the decor.

Want to build a PLANTER?
Roman Beauty Brick is a new type of brick made of lightweight pumice stone, developed as a do-it-yourself project. Ideal for planters it comes in five shades, rose, burgundy, charcoal, buff and white. It is waterproof and does not absorb moisture. Recommended by architects. Inquire today.
ROMAN BEAUTY BRICK
Cliff Kuskie, distributor
603½ Tia Juana
634-2318

GLASS
Prompt Service
The PAINT SUPPLY & GLASS Co
113 E. Bijou
632-6635

FLOOR MATS
Residential or Commercial
Largest selection of sizes, colors and materials.
COCOA & RUBBER
Boyko Institutional Supply Co.
415 E. Cucharras 632-6674

Complement Your Home
BUILD A FENCE
Redwood or Cedar
Durability Beauty
Privacy
WELLER LUMBER CO.
2732 W. Colo. Ave. 632-7623
WHERE YOUR BUILDING DOLLAR BUYS THE MOST

ALUMINUM BUILDING PRODUCTS
Featuring The Famous
SIDE-MASTER WINDOWS
Beautiful — Sturdy — Everlasting
MARK IV PATIO DOORS
And
ALUMINUM SCREEN DOORS
All Manufactured Locally In Our New Plant
A Service To Builders, Contractors & Architects
OLDACH BUILDING PRODUCTS CO
MANUFACTURERS & DISTRIBUTORS OF ALUMINUM AND STEEL BUILDING PRODUCTS — INDUSTRIAL — COMMERCIAL — RESIDENTIAL
212 West Buchanan Ph. 636-5181

Peyton News

By MRS. CLARENCE CLEESE
Phone 749-2380

Bill Wesely visited Phil Tanner in the hospital Tuesday evening.

Misses Fannie and Annie Ellis of Monument were Friday evening visitors at the Jim Owen home.

Mrs. Jim Owen attended a shower at Alta Vista Sunday afternoon in honor of Mr. and Mrs. Harold Poyner.

Mr. and Mrs. Stanley Addison were Sunday dinner guests of Mr. and Mrs. Louis Holmberg and family.

Mrs. G. E. Flinn, of Falcon, was a Sunday afternoon caller at the Stanley Addison home.

Mr. and Mrs. Bill Ricketts and family were Sunday supper guests at the Louis Holmberg home. During the afternoon Bill and Louis did some horseback riding.

The Plainsman Saddle Club held its regular monthly meeting at the Louis Holmberg home Wednesday evening. Kathy Scheele was chosen as the queen and Jan Cook and Patsy Cook as the aides. After a business meeting refreshments of cake, ctffee and punch were served.

Mr. and Mrs. Emil Pohlson and Carol were Sunday dinner guests of Mr. and Mrs. Earl Miller of Canon City.

Mrs. Charles Camp and family accompanied Mr. Camp to Colorado Springs recently, where the Flying W Wranglers played for a Boy Scout group.

Stevie Dickey was a Saturday overnight visitor of Paul Scheele.

Connie Dickey and Linda Green were Friday overnight visitors of Connie Dugan. On Saturday they attended a movie and went horseback riding.

Mr. and Mrs. Chet Burns and family of Hartsel were weekend visitors of John Arfsten.

Mrs. John Lough returned to her home Thursday after helping care for the Bob Leino children in Denver while Pam Leino was in Childrens Hospital with pneumonia.

Mr. and Mrs. John Lough were Sunday supper guests of Mr. and Mrs. Hollie Wade of Calhan.

Mr. and Mrs. Roy Rutledge of Fountain were Saturday dinner guests of Mr. and Mrs. John Person.

Mr. and Mrs. Frank Dugan were Tuesday evening visitors at the John Person home.

A 4-H leaders' meeting was held Monday night at the home of Mrs. Robert Dickey. Further discussion was held on the window display for 4-H Week. Leaders and guests present were Mr. McCune, John Lucas, Mr. and Mrs. Lee Gaddie, Bob Dickey, Stanley Addison, Mrs. Louis Holmberg, and Troy Cotton. Marylin Cotton visited with Nancy Dickey during the meeting. Refreshments of cake and coffee were served.

Mrs. Harvey Gieck has been quite ill recently and is staying at the hime of her daughter and son-in-law, Mr. and Mrs. Paul Morgan.

Linda Ishmael was able to return to school Tuesday after being ill last week.

Leroy Cotton and Terry called on Mr. and Mrs. Perry Cotton, of Calhan, Wednesday morning.

Mrs. Leroy Cotton was a Sunday afternoon visitor at the Clarence Cleese home.

Leroy Cotton helped Mr. and Mrs. Martin Finney move their mobile home to a new location Friday.

Mr. and Mrs. Ben Kinnaman celebrated their 47th wedding anniversary the 23rd of February by spending a quiet day at home.

Mr. and Mrs. Ralph Holmes and Mrs. Olsen of Colorado Springs were Sunday visitors of Mr. and Mrs. Bud Ishmael and Linda.

The Peyton High School basketball teams motored to Edison Friday night to play. Both the Peyton girls' and boys' team were defeated.

Mrs. Herb Kukuk spent Wednesday visiting Mrs. Earl Bass of Colorado Springs.

Mrs. Elton Faust and Mrs. French, of Colorado Springs, were Tuesday afternoon visitors of Mrs. Leroy Cotton and Mrs. Jerry Brown.

Sympathy is extended to Mr. and Mrs. Paul Harris and family on the death of Norman Harris. The Harris family formerly lived on the property now occupied by the Ratterree family and the children attended school here.

Mr. and Mrs. Jim Eurich have moved into the property which Mr. and Mrs. Andy Waldroupe recently vacated.

Mrs. Melvin Fields and Mrs. Leroy Cotton and Terry met with Mrs. Ben Kinnaman Wednesday afternoon to work on the Guild Year-Books.

Phil Tanner is still in the hospital. He is better, but will have to remain there for some yet.

VETERAN VOLUNTEER

ELMIRA HEIGHTS, N.Y. (AP) —George Curtiss is a volunteer fireman, but he takes his work seriously. Completing his 55th year as a member of the Elmira Heights Volunteer Fire Department, he has never missed a fire call, meeting or drill during that period.

"I don't think there is a street in the Heights on which I haven't fought at least one fire," says Curtiss—who is 81 years old.

NOTICE

The Gazette Telegraph assumes no responsibility for errors after the first insertion. Errors not the fault of the advertisers, which clearly lessen the value of the advertisement, should be corrected the first day when extra corrected insertions will be made without charge.

Claims for adjustment must be reported within seven days after advertisement appears.

1—Personals—Sp. Notices

BILLS GOT YOU DOWN? GET OUT OF DEBT WITHOUT BORROWING

LET US CONSOLIDATE YOUR BILLS INTO ONE CONVENIENT PAYMENT REGARDLESS OF HOW MANY CREDITORS YOU OWE

IF YOU OWE:	PAY AS LOW AS:
$1000	$15 PER WEEK
$2000	$25 PER WEEK
$3000	$35 PER WEEK

THIS IS NOT A LOAN. NO CO-SIGNERS OR SECURITY NEEDED. BONDED FOR YOUR PROTECTION

CALL 634-2842

Free Office or Home Appointment

Nt'l Budget Counselors

ROOM 315 BURNS BLDG.
21½ PIKES PEAK

TIME SHOP

Watch — Clock — Jewelry Service. Certified Master Watchmaker. 2613 N. Nevada. 633-7490

MADAM LORRAINE

Reader and advisor on all problems. See her at 432 (corner of West Kiowa and North Walnut.

PRIVATE ESTATE TOBACCO PIPES. Greeting cards, magazine subscriptions and many other items. B&B News Co., 24 South Tejon.

EDITH REHNSORG quality Cosmetics, by Nutrilite. No waiting. Phone 632-8596.

FAST SERVICE

Photographs for I.D. and Passports, commercial photos, name announcements. Dietz Brothers, 119 East Pikes Peak.

BALLROOM DANCING — classes starting. $2.50 per couple per session, no contracts. 632-7919 evenings.

I WILL NOT be responsible for my wife's debts. N. Christine Swarm. as of Feb. 18, 1963. John S. Swarm.

AAA Rubber Stamp Co.
6 Hour Service 633-9056

CUSTOM SMOKING front, 15c ea. Will also smoke turkeys $1.50 each up to 25 lbs. Pick up & deliver. 633-7539.

REWEAVING. Fine workmanship guaranteed. 3202 North Wahsatch. Rear entrance. 634-3964.

LUZIER'S fine cosmetics. Phyllis Brokaw. 632-4705. Erma Reuter. 632-9464.

COUNSELOR — Personal, business and financial problems. 635-9358.

LUZIERS Beauty Aid, Acacia Hotel see yellow pages, Pearl Lamberson.

I WILL not be responsible for any debts incured by Karen Lynn Scott. Thomas Scott.

UPHOLSTERING reasonably done. Ormacy Mattress & Upholstering Co. 633-7344.

FOR SALE two spaces in Memorial Gardens. 636-1858.

REALTOR Advisor. May I help you? 917 East Uintah. 634-4895.

2—Lost and Found

LOST on Brookside, 26th evening three cushions from Davenport. Reward. Call Chuck Musil 636-1521. 635-5223.

LOST Five month old Calico cat Heidi. B on Shopping Center. 634-6312.

LOST SIGNET ring, initials SOP call 634-1496 after 1 p.m.

LOST Camera in Green Mountain Falls Sunday. Reward. 632-3014.

3—Business and Service

● Appliance Repair

EXPERT Appliance repairing Washers, dryers, refrigerators. Easy Terms. Free home appliance. Acme Co. 1304 S. Platte. 634-3911.

● Ashpit Service

D. JOHNSON Ash & Trash Service. Veteran of World War II. Prompt Courteous & Reasonable. We work, we work. What have you? Service with a smile. 632-7676.

GIRLEY Ash and Trash. Cheapest hauling. We load where others follow. Carl Girley. 634-2541.

TRAK Down and Haul Ashtits. Give estimates. 632-4645.

ASH AND TRASH PROMPT SERVICE 634-7282

● Brick

CALL Carl A. Wertz, general brick work — Fireplaces, patios, garages, brick, cement work, retaining walls 632-5933.

BUILD better with brick, block or stone. For all general masonry work, 16 years experience call Charles Pettigrew, 634-2920.

● Cabinet Making

CABINET, carpenter and formica work, reasonable and guaranteed. 634-0094, evenings.

● Camera Repairing

GUARANTEED
CAMERA REPAIRS
Free city pick-up and delivery
632-7840

● Carpentry

GENERAL remodeling, painting, block, rock and cement work. 634-7823, 636-1182.

REMODELING, converting into apartment. Modernizing. Planning by experts. 822 South Cliff.

CALL 632-3349 for cabinets. All types of remodeling and buildings. Reasonable.

GUARANTEED carpenter work, call 495-2139.

BIG little or repair jobs. You name it, I'll do it. 633-9137.

CALL 633-0016 for carpentry, painting and repair. Not union.

IT COSTS just pennies a day to reach loan prospects with an inexpensive, far-reaching Gazette Telegraph Classified Ad. Dial 632-4641 today for information.

STRIKE IT RICH!

SELL THINGS YOU DON'T NEED FOR FAST CASH!

Use GAZETTE TELEGRAPH

Classified Ads

Dial 632-4641

3—Business and Service

● Carpentry

YOU NAME IT

Plans and design drawn to your desire. Any type financing arranged in area you desire. Trades considered. Why not have what you would like at no additional cost. Call 634-5016 or 633-6789.

EXPERIENCED repair and remodel carpenter. Also small additions and basement finishing. Call Wes. 634-6844.

EXPERIENCED Carpentry, remodeling, repairing, painting. Permanent resident. Non-union. 633-7811.

CARPENTRY

Cabinets built, furniture repair, all types of remodeling and painting. Call 633-5869.

● Cement

ALL types cement work. Sidewalks, patios, porches and steps. Free estimates. 630-9589.

● Child Care

HAPPI TIME Nursery school, accredited teachers, individual attention and care. Time to suit parents. 9-4:15.

Transportation. 633-5616.

HEST child care in my home. Day hour, week. 636-2651.

MISS LIBBY'S CHILD DAY CARE. Fenced yard, play equipment, hot lunches. 633-2911. West side.

WILL CARE for child as companion for 2½ year old boy. 611 Bryce 632-1092.

CHILD care in licensed home. 828 East St. Vrain. 633-9008.

BABYSITTING in my home. 633-2122. 128 North Chestnut.

LICENSED child day care home. Near Penrose Hospital. 635-9142.

PRIVATE ESTATE TOBACCO PIPES. Greeting cards, magazine subscriptions and many other items. B&B News Co., 24 South Tejon.

EDITH REHNSORG quality Cosmetics, by Nutrilite. No waiting. Phone 632-8596.

FAST SERVICE

Photographs for I.D. and Passports, commercial photos, name announcements. Dietz Brothers, 119 East Pikes Peak.

BALLROOM DANCING — classes starting. $2.50 per couple per session, no contracts. 632-7919 evenings.

I WILL NOT be responsible for my wife's debts. N. Christine Swarm. as of Feb. 18, 1963. John S. Swarm.

AAA Rubber Stamp Co.
6 Hour Service 633-9056

CUSTOM SMOKING front, 15c ea. Will also smoke turkeys $1.50 each up to 25 lbs. Pick up & deliver. 633-7539.

REWEAVING. Fine workmanship guaranteed. 3202 North Wahsatch. Rear entrance. 634-3964.

LUZIER'S fine cosmetics. Phyllis Brokaw. 632-4705. Erma Reuter. 632-9464.

COUNSELOR — Personal, business and financial problems. 635-9358.

LUZIERS Beauty Aid, Acacia Hotel see yellow pages, Pearl Lamberson.

I WILL not be responsible for any debts incured by Karen Lynn Scott. Thomas Scott.

UPHOLSTERING reasonably done. Ormacy Mattress & Upholstering Co. 633-7344.

FOR SALE two spaces in Memorial Gardens. 636-1858.

REALTOR Advisor. May I help you? 917 East Uintah. 634-4895.

2—Lost and Found

LOST on Brookside, 26th evening three cushions from Davenport. Reward. Call Chuck Musil 636-1521. 635-5223.

LOST Five month old Calico cat Heidi. B on Shopping Center. 634-6312.

LOST SIGNET ring, initials SOP call 634-1496 after 1 p.m.

LOST Camera in Green Mountain Falls Sunday. Reward. 632-3014.

3—Business and Service

● Appliance Repair

EXPERT Appliance repairing Washers, dryers, refrigerators. Easy Terms. Free home appliance. Acme Co. 1304 S. Platte. 634-3911.

● Ashpit Service

D. JOHNSON Ash & Trash Service. Veteran of World War II. Prompt Courteous & Reasonable. We work, we work. What have you? Service with a smile. 632-7676.

GIRLEY Ash and Trash. Cheapest hauling. We load where others follow. Carl Girley. 634-2541.

TRAK Down and Haul Ashtits. Give estimates. 632-4645.

ASH AND TRASH PROMPT SERVICE 634-7282

● Brick

CALL Carl A. Wertz, general brick work — Fireplaces, patios, garages, brick, cement work, retaining walls 632-5933.

BUILD better with brick, block or stone. For all general masonry work, 16 years experience call Charles Pettigrew, 634-2920.

● Cabinet Making

CABINET, carpenter and formica work, reasonable and guaranteed. 634-0094, evenings.

● Camera Repairing

GUARANTEED
CAMERA REPAIRS
Free city pick-up and delivery
632-7840

● Carpentry

GENERAL remodeling, painting, block, rock and cement work. 634-7823, 636-1182.

REMODELING, converting into apartment. Modernizing. Planning by experts. 822 South Cliff.

CALL 632-3349 for cabinets. All types of remodeling and buildings. Reasonable.

GUARANTEED carpenter work, call 495-2139.

BIG little or repair jobs. You name it, I'll do it. 633-9137.

CALL 633-0016 for carpentry, painting and repair. Not union.

IT COSTS just pennies a day to reach loan prospects with an inexpensive, far-reaching Gazette Telegraph Classified Ad. Dial 632-4641 today for information.

STRIKE IT RICH!

SELL THINGS YOU DON'T NEED FOR FAST CASH!

Use GAZETTE TELEGRAPH

Classified Ads

Dial 632-4641

3—Business and Service

● Carpentry

YOU NAME IT

Plans and design drawn to your desire. Any type financing arranged in area you desire. Trades considered. Why not have what you would like at no additional cost. Call 634-5016 or 633-6789.

EXPERIENCED repair and remodel carpenter. Also small additions and basement finishing. Call Wes. 634-6844.

EXPERIENCED Carpentry, remodeling, repairing, painting. Permanent resident. Non-union. 633-7811.

CARPENTRY

Cabinets built, furniture repair, all types of remodeling and painting. Call 633-5869.

● Cement

ALL types cement work. Sidewalks, patios, porches and steps. Free estimates. 630-9589.

● Child Care

HAPPI TIME Nursery school, accredited teachers, individual attention and care. Time to suit parents. 9-4:15.

Transportation. 633-5616.

HEST child care in my home. Day hour, week. 636-2651.

MISS LIBBY'S CHILD DAY CARE. Fenced yard, play equipment, hot lunches. 633-2911. West side.

WILL CARE for child as companion for 2½ year old boy. 611 Bryce 632-1092.

CHILD care in licensed home. 828 East St. Vrain. 633-9008.

BABYSITTING in my home. 633-2122. 128 North Chestnut.

LICENSED child day care home. Near Penrose Hospital. 635-9142.

● Coal and Fuel

EGGETT Wood Yard. Call 684-9029 for wood, we have it.

ADEN'S Coal and Wood Yard. Manitou deliveries. 632-5365.

● Concrete Work

EXPERIENCED Cement and block work. Patios, Painters. Also walks. Concrete repair. Wayne Ellis. 634-3074.

● Crushed Rock

RED OR WHITE, any size, grading driveways, barking lots, roads. Hourly or contract, free estimates. Dial 634-5596.

● Drapes

SPENLERS Sewing Shop, custom made slip covers and drapes. 633-3111.

● Fencing

FREE ESTIMATES! Chain Link & Wood Fences. TAYLOR FENCE CO. phone 632-9926.

● Fertilizer

CALL Clarence Anderson for well rotted sheep and cow fertilizer, peat moss, top soil, fill dirt, bed chip or rock for driveways and bowlders, lawn seeding, grass seed and grading. 618 Arrawanna. 633-0061.

COW FERTILIZER, coarse and fine 1 yard $4, 2½ yards $6. Ground 1 yard $5, 2½ yards $10. 633-7430 or 634-7389.

COW FERTILIZER $3 a yard, two yards or more also fireplace wood. 632-7676.

DELIVERED pulverized cow fertilizer, two yards, $10. Powers Dairy 632-5626.

● Fireplace Wood

DON'T wait until it snows. Get your fireplace wood and kindling now. 633-0682.

FREE DELIVERY seasoned and dry pine wood, pine chunks and slab. 684-9029.

BEST buy in Firewood. Pine aspen and other. $16 ton. 685-9256.

FREE DELIVERY. Dry pinon and slab. Call 635-5243 or 632-0707.

APPLE, oak, pinon and cedar. 635-0414 or 633-0243.

● Furnace Repairs

TOWN & COUNTRY Plumbing & Heating, 24 hour service. 633-3045.

● Furniture Refinishing

ON PREMISES, touchups $4.00 minimum, free local deliveries. 630-7110, 632-0890.

● Grease Traps

CESSPOOLS Septic tanks and traps. El Paso Sanitary. 633-0535.

HYDRAULIC jack repairing call 633-0937.

● Income Tax Service

FED. & STATE $5 UP

H & R BLOCK CO.
Nation's largest service
608 S. Nevada
830 N. Institute
632-9041
Weekdays 9 a.m. - 9 p.m.
Sat. & Sun. 9-5

633-3238

Individual returns, pickup and delivery. Call for appointment.

EXPERIENCED accurate and prompt. Your home or mine. Reasonable. Al Timmins. 632-1049.

INCOME TAX service. Floyd S. Rogers. 1707 North Corona. 635-5120. Your home or my office.

COLLINS BOOKKEEPING & Tax Service. 1007 North Wahsatch. Phone 633-5091.

EXPERIENCED tax return preparation. Our office or your home. 1426 North Corona. 636-3082.

EXPERIENCED income tax service. Your home or mine. Call us up. 633-7111 anytime.

Jim Witt Income Tax Service
322 South Weber 632-3491

● Ironing

IRONING, all types, experienced. Reasonable rates, pickup and delivery. 633-7652.

HOME WASHING, ironing service, rough dry, 50c hour, experienced. 633-1106.

IRONING 75c hour, washing, curtain stretching. Pick-up, deliver, experienced. 633-9017.

IRONING done in my home. 634-1467. 2907 South Corona.

IRONING like a pro. Some washing. 2314 North Cascade. 636-1925.

IRONING done in my home. 27 North Union. 633-5-50.

● Insurance

Need Insurance?
call Dick Johnson
Weidman
Insurance Agency
123 E. Bijou 636-5059

● Junk

WESTERN JUNK YARD
397 South Wahsatch 633-3809

● Lawn Care

CALL 632-1055 for power raking, lawn sweeping and hauling dead grass by contract. Ed Combs.

POWER roto-raking and sweeping lawn clean up. Reasonable. Free estimates. 633-4823 or 632-7208.

ROTO-TILLING lawns raked, commercial fertilizer applied. Jim's Landscaping. 635-9562.

POWER rarking and lawn sweeping. Free estimates call 634-8981 or 632-9347.

● Lawnmower Repair

PRECISION ground. Factory standards. Small Gas Engine Service. Free Pickup & Delivery. MODERN LAWNMOWER SER. 2830 Robinson. Westside. 633-4803.

LAWN MOWER HOSPITAL
2303 NORTH WEBER
632-6897

● Musical Instruction

PIANO — Organ, Clarinet, Saxophone. Children and adults. 635-7107.

● Painting and Papering

QUALITY WORK. Interior and exterior. Reasonable. Neat. 635-9476.

ROOF REPAIR, chimney repair, general painting. 635-5645.

CUSTOM PAINTING, contract or by the hour. Phone 632-1473.

3—Business and Service

● Painting and Papering

PAINTING, interior and exterior, best of references. Free estimates. Reasonable prices. Weekdays after 5. 632-5820.

PAINTING and Paperhanging. Insured and guaranteed. The Peas Decorating Company. Phones ME 4-3024 MA 5-2152.

INSIDE painting, floor sanding and refinishing. Day work or evening work. $1.50 hour plus materials. 634-8014.

PAINTING interior and exterior. Paper hanging. Reasonable price. Good references. C. F. Lone 632-5401.

DO your Spring decorating early. 20% off on wall paper. 20% on paint. References if required. G. R. Jackson. 633-0157.

PAINTING

Non union, at prices you can afford. I do my own work. Wayne F. Campbell 685-9376.

FAST — Thorough — Reasonable and very neat, interior, exterior painting. Non-union. Winter rates now. Gilbert, 635-7070.

SHERMAN BROTHERS. Painting Contractors. Interior, Exterior. Paper hanging. 633-2096 — 684-9413.

VET'S painting & decorating & paperhanging. Free estimates. 634-2286. 632-5227. 633-4488.

PAINTING, paper hanging, roof oiling and repair. Free estimates. Henry Alexander. 632-4966.

EXTERIOR interior painting, satisfaction guaranteed. Robert Burnett. 635-9050.

● Plastering & Stuccoing

MACHINE applied masonry coating, acoustic plaster and colorcrete for concrete surfaces. Call 633-4367 or 687-9021. Box 6403 Westend Station.

● Piano Tuning

PIANO TUNING instructor. Available for piano service upon request. 632-6474.

● Remodeling

REMODELING — All types. Basement finishing. Dry wall, plaster, tile work. Paint and floor tile. Wayne Ellis. 634-3074.

● Sand and Gravel

GOOD red gravel, pit run, delivered. 634-3808.

● Sewer Cleaning

BYRUS ROTO Rooter Sewer and Drain Service. Prompt, efficient. Ma 3-9411.

● Sewing

EXPERT sewing, dresses, suits, coats, formals, alterations. 632-3192.

DRESSMAKING, expert sewing of all kinds. Alterations. Reasonable. 635-4908.

WILL do sewing for children ages months to 12 years. Call 633-7494.

MENDING, alterations, and sewing. Reasonable. 634-4142.

DRAPES and Curtains made to order. Mrs. Ivines. Ma 4-3304.

● Tree Surgeon

COMPLETE Tree Service. Bailey, Tree Surgery Office 635-1017. Residence, 634-0164.

● Trenching

TRENCHING for water, gas and electric lines. Stephenson. 633-2501.

● Trees

EXPERIENCED tree trimming, feeding work, reasonable prices, free estimates, for information call 636-2911 or 634-2655.

TREES, shrubs evergreens, expertly trimmed. Roy Thomas formerly with Denver Parks, gardens, phone 632-9562. 635-4257 anytime.

TREES and stumps removed. Experienced, easy equipment. Reasonable cost. 635-7569.

● Typing

WILL do typing in my home. 633-6511.

● TV Rental

TV FOR RENT — $3.00 week. Rent applies to purchase. 633-3547.

● Upholstering

BRIGHT Upholstery Repair, refinishing, re-webbing, recane, recover springs, rebuilt. Free estimates. 634-3650.

● Utility Trailers

TRAILER rentals one way local. Utility trailers single, double, tow bars. 636-1555.

● Vacuum Cleaners

REXAIR Sales & Service. 633-5671. 634-2981.

● Washing Machines

WHY WORRY? Rent a washer. Call 633-0953 for reliable service on washers, radios, sweepers. Easy terms and appliances. Hecky's Shop, 4347 West Colorado.

● Watch Repair

WATCH repairing, guaranteed, 30% off. 319 East Kiowa, rear.

● Yard Work

ROTO-RAKE SERVICE

Power raking, lawn before fertilizing. No backaches. Reasonable. Call 635-2782 after 4.

LAWN garden all types of yard work. Reasonable, experienced. Lyman. 632-6139.

5—Male Help Wanted

(2) LATHE and Milling machine operators. Exp.

ALSO — WELDER and layout man. Qualified up to $4.00

SEE HUE BLAINE

JERRY CROSBY EMPLOYMENT CO.
421 N. Tejon
Rm. 200
632-4636

LIKE A NEW BIKE?

WANT SOME EXTRA MONEY?

You can have both with the profit from a Gazette Telegraph paper route. We now have openings in the Columbia School area. Call the Circulation Dept. 632-4641 Today.

ATTENTION life insurance, men, Area Manager needed. Salary, commission, override, and office. Minimum one year experience. Call E. E. Fetterhoff at the Palmer House, 9 to 12 AM Thursday morning.

ATTRACTIVE POSITIONS full and part-time work now available with Marshall Field family-owned enterprise. Good educational background preferred. Guaranteed income for men qualified to represent us locally. For interview appointment telephone 635-4814.

FOUR MEN or women with cars, full time work, will train, excellent opportunity for ambitious people. For appointment call 635-5100. Woodmoor Cleaners. 2906 Wood.

TEACHERS-Stimulating and lucrative part-time work now available with Internationally known company. For information telephone 635-4814.

COTTAGE parents for 10 boys, ages 10-14, married couple or single man, salary depends on experience and some benefits. Box 681, La Junta, Colorado.

FOUNTAIN boy, neat appearance, experienced preferred, apply in person, Earth's Drive In, 421 South Nevada.

STUDENTS seventeen and older and military personnel, part time only, by appointment 10 A.M. to 6 P.M. 633-2184.

PERMANENT position open for experienced outside yard clerk. Grissey Fowler Lumber Company.

ROCK and roll singer, that can play instrument, sax, piano or guitar. 636-1585 or 392-7479.

5—Male Help Wanted

ONE conscientious representative to earn $10,000 to $20,000 per year on commission with protected accounts. Full or part time. Complete line of advertising and packaged balloons, party favors, helium gas, etc., direct from manufacturers. Training and samples furnished. Ellsworth Inc., 1584 Larimer Street, Denver 4, Colorado.

MALE or female with long distance van line experience, must know rates, tariff and billing procedure, both civilian and military. Salary open depending upon ability. Write Box A-185, Gazette Telegraph.

10 MEN an dwomen who are willing to earn $120 per week, call 635-9584 for appointment between 8:30 and 10 a.m. and 1 to 3 p.m.

6—Female Help Wanted

FINEST ITALIAN Supper Club in Town OPENING SOON

Personal Interviews only. Starting 11:00, Monday thru Thursday. Apply in person at 210 E. Cimmarron

Waitresses, bartenders, bus boys, cook trainees, dishwashers, mitred's bar boys, janitors

VENA'S ROARIN 20's
210 E. CIMMARON

ATTRACTIVE POSITIONS full and part — time work now available with Marshall Field family-owned enterprise. Good educational background preferred. Guaranteed income for women qualified to represent us locally. For interview appointment telephone 635-4814.

GIRLS, GIRLS, GIRLS
16-60

Pleasant part time work on our order desk, a.m. and p.m. hours open. Call 1 to 5 daily, 634-8130 for interview.

PART-TIME interviewers for public opinion surveys. College background preferred, not essential. Experience desirable. Answer fully. Box A-173, Gazette Telegraph.

TEACHERS-Stimulating and lucrative part-time work now available with Internationally known company. For information telephone 635-4814.

NURSES AIDES

Apply at 825 South Hancock. 12 to 5 p.m.

LADY OVER 70 to assist Mother with light house work and two children, must live in, room and board and salary 635-4976.

WILL exchange small third floor apartment for part time housework. Over 25. No children. 634-4061.

WANTED candy clerk and hostess, apply in person, Michelle's 122 North Tejon.

MATURE and reliable babysitter, hours 3:30 - 5:30, five days week. 632-0461.

PART TIME office and clerical work, typing helpful but not necessary P O Box 2778.

REGISTERED NURSE for relief work on 3 to 11 and 11 to 7 shifts. Call 632-7474.

COCKTAIL waitress, also bartender. Apply in person New Joe's, 24 South Nevada.

TELEPHONE work in your own home. Profitable!! Call 633-2164, between 10 AM and 5 PM.

WOMAN to do Speedball lettering, experienced. 634-2263.

BARTENDER, Sil's Barn, 122 East Colorado. Apply in person.

7—Salesmen—Saleswomen

OIL COMPANY needs men at once for Colorado area. Paid advancement for allowance. Must be free to travel and have late model car. Sales experience helpful. Write giving name, address, phone number and time usually home. Monroe Institute, Box 3176, Colorado Springs.

AUTOMOTIVE,

AGRICULTURAL & INDUSTRIAL Salesmen with new or late model pickups are financially able to start. To sell retail or wholesale a fast moving product. Earnings possible $1,000 to $2,000 per month. Up to 10 salesmen now have openings. For appointment call 632-3371, extension 30 Mr. Lerk.

OPENING for two ful time salesmen to expand our Colorado Springs territory. Compensation plan to help you get started. Must be over age 35, married With some sales experience. Call Mr. Lerk 632-1751 before 11:00 am. Monday March 4th for appointment.

CAREER LIFE insurance salesman, salary with major company, two years of college. Resident minimum five years. 25 to 50. Write Gazette Telegraph, Box A-172.

SALESMEN who want to make more than a living. 636-1348. Ask for Bob Benner.

GUARANTEED salary, apply in person, 1818 Alpine. See Mr. Bob Benner.

RAWLEIGH Company has openings, full or part time. Profitable. 634-5189.

8—Situations Wanted Male

RETIRED real estate man with Nebraska's brokers licence, with 30+ years experience, is selling and handling real estate dealsfarms, ranches. Like to get connected with someone that has office space. Call 634-1577. Gazette Telegraph.

I WOULD like night janitor work, evenings or early mornings, experienced. 632-0305.

9--Situations Wtd., Female

REGISTERED Nurse would like position in doctor's office. Excellent references. Write Box A-176, Gazette Telegraph.

PART time work by day or week. Phone 632-5632.

10—Educational

Men — Women
COUPLES
DON'T BE MISLED
Apt. Motel
Needs You

You cannot manage a chain motel by having a little training. But you can get the initial training and apply yourself and in a short time run the fastest and largest industry today. For appointment, write Natl Management, Box 328, Denver 7, Colorado.

CIVIL SERVICE TRAIN NOW

Men and women ages 18-50. Many opportunities. Good pay, vacation, sick leave. No layoffs. Retirement benefits. FREE brochure, write giving name, address, phone number and time usually home. Monroe Institute, Box 3176, Colorado Springs.

12—Livestock and Equip.

HEREFORD Bulls. Registered ages 2-10 5. Turkey Track Ranch 20 miles East Fountain or 10 miles South Ellicott. Dana Slate, Foreman. Phone 10-21 thru El Paso Exchange, Colorado Springs.

REGISTERED ½ Arabian stud, black, coming 3, $200. Sorrell filly, coming 2, $100. Keystone Hevser saddle $100, split hide saddle $60. 2528 East St Vrain. 633-1463.

REGISTERED quarter horses for sale. Two year old sorrel filly. three bay breeding. Two year old sorrel gelding by Hoddy Do. Jean Hodson. 495-2857.

FOR SALE good alfalfa and South Park Hay by the bale or ton, reasonable. 392-7072 or 632-7845.

HORSESHOEING and trimming. Jim Davis. 475-2305 Monument. Over 20.

BLUESTEM hay $30 ton. R. E. Leonard, 3 miles South Fountain Old Pueblo Road.

VERY SPIRITED five year old Palomino Gelding and two very desirable kids horses. 633-0742.

PALOMINO mare, small bay mare registered ½ Arabian ½ thoroughbred mare. 495-4071.

TRADE saddle horse for mule or buy. 634-7585 after 4.

TWO HORSE Trailer—Carol Rots, Highway Junction.

EIGHT year old sorrel gelding, well trained and versatile. 392-9012.

13—Pets

PET boarding, pickup service. Animal Inn, 413 West Burgess Road. 495-2007.

SIX thoroughbred registered Bamored Teddybear puppies. 633-7413.

AKC REGISTERED German Shepherd puppies. $50. 632-9009 for appointment.

REGISTERED German Shepherd puppies. $40. 719 West Iowa, Fountain.

WIRE HAIRED AKC Toy Poodle puppies. Mother 5 lbs, pounds, very good lines. 635-2737.

AKC REGISTERED Dachshund puppies, and other Texas Chihuahua. 634-2961.

AKC BLACK male poodle puppies. Very reasonable. 632-9009.

AKC REGISTERED Dachshund puppies, reasonable. 473-2487.

13—Pets

PEDIGREED DOGS

AKC REGISTERED
Nothing down and months to pay
Poodles
Dachshunds
Boston Terriers
Miniature Collies
Japanese Spaniels
Mixed Breeds

PET SUPPLIES

OPEN SUNDAYS—SEE THE DOGS

COUNTRY FAIR

1328 South Tejon 634-2998

REASONABLE black poodle pup. White toy bred female pup. Black toy, white toy, apricot miniature studs. 632-4470.

BIRD CAGES, stand, pet gates, leashes, collars, run chains. Furniture Shop 2428 West Colorado. 632-8255.

FOR SALE Great Dane, fawn, female. Black mask, ear-crop, eight months. Reasonable. 634-4913.

ONE FEMALE Chinese Pug Pup, 2 months old. $50. Papers. Sunday after 1 p.m. weekdays after 4 p.m. 2229 West Vermijo.

POODLE PUPPIES, registered terms. Stud, small silver, miniature black. 632-7842.

AKC REGISTERED small black miniature poodle puppies. Champion background. Terms. 633-2193.

NICE registered Pomeranian puppies, registered Chihuahua puppies ready. Reasonable. 632-1358.

AT STUD. Toy poodle, from International Champion stock, proven. Also grooming. 633-3191.

POODLE grooming, puppy clip specialty. References. $4 to $5. 635-7820.

GERMAN Shepherd pups AKC registered, good blood lines. $50. 632-9039.

REGISTERED Collie puppies for sale, call 495-2730.

AKC registered Beagle puppies, call 632-3984.

14—Trailer Space for Rent

FALCON Trailer Court. Why not live in the best. It costs no more, large lots, patios and grass. Well lighted, playground and swimming pool, recreation room, shuffle board, paved streets, all new equipment in the laundry mat. We will move you and make you feel at home. 3842 North Nevada. 634-2254.

TRAILER SPACE, free rent, six months of the year to responsible lady or two persons. 633-8353. 633-9041.

FENCED lots, patios, new laundromat, 5th Street Trailer Court. 634-0896.

15—Trailer Rentals

FOR RENT two bedroom trailer 2023½ West Colorado Avenue. Golden Lane Trailer Court. Block 42 call after 6 p.m. or Sunday.

TWO and one bedroom trailers reasonable. 1529 South Nevada. Stewart's Trailer Court. 633-5631.

TWO bedroom mobile home, furnished $53.50. month. 632-1859 after 5 pm.

ONE BEDROOM trailer close to Carson, no pets. 392-9966.

PURCHASE option rental nice 8 x 28 two bedroom trailer. 632-9078.

SEE MOBILE home for rent, 307 East Arvada. 632-5217.

ONE AND TWO bedroom trailers 5th Street Trailer Court. 634-0896.

16—Board and Room

DOWNTOWN — 320 N. CASCADE. Clean, comfortable rooms. Single or share. Home cooking available. Nation Residential Rooms. 634-9742.

ROOM and board, reasonable. 633-5105.

16B—Rooms for Rent

NICELY furnished rooms, running water, telephone. Complete hotel service. Bath and showers. Elevator and dining room service, etc. From $30 a month and up. CLIFF HOUSE HOTEL. 635-3481.

FURNISHED rooms close in parking for professional girls. Street, private, only, call Patricia 635-1717, mornings or evenings.

FURNISHED ROOM two blocks from E.N.T. and bus, bath, private entrance, $35 per month. 816 North Swope. 633-3673.

ELWOOD Hotel, Downtown, Reasonable, Daily - Weekly - Monthly rates. 311½ North Teion.

NEW completely furnished sleeping rooms, private entrance and bath. 632-7559.

LOVELY carpeted room man only, kitchen privileges. 2008 North Nevada. 633-4733.

TWO ROOM and kitchenette furnished apartment. Private bath. $65. Utilities paid. 632-5979. 11-f

ONE room furnished cottages, utilities paid. 3626 West Colorado Avenue. 10-f

ONE apartment efficiency furnish ed. Utilities paid. 1917 Sheldon 635-5341.

PLEASANT nice sleeping room, parking. 814 North Nevada. 633-4859.

SLEEPING ROOM for gentlemen, panelled, close in, parking. $9 per week. 634-6906.

LIGHT housekeeping room. Westside, linens. $7.50. Gentlemen. 634-1273.

NICE large sleeping room, close to Carson, two double beds, TV phone, bills paid. 635-5222.

ROOMS by the week or month. Hotel Nice. Phone 633-8711.

SLEEPING ROOM for rent for working girl. 633-5906.

FURNISHED one bedroom for rent. 685-9505.

FRONT sleeping room, 2 blocks from town, 19 West View Place.

LARGE clean room close in. 415 South Cascade 634-6913.

CLEAN CLOSE in housekeeping room, single lady, $20. 636-2209.

17—Furn. Houses & Apts.

ONE BEDROOM furnished, $70, utilities paid. 428 East Dale. 592-7258.

RIGHT IN town, large furnished room, private bath, adults. 364-7581.

NICE THREE room furnished apartment, private entrance, close in East. $75. 633-1161.

TWO ROOM furnished apartment, share bath, close in. $55. month. 634-4582.

APARTMENT, three room furnished, private bath, entrance, close in, adults. $50. 632-7531, 632-2634.

HOUSE ONE bedroom, very private, clean, furnished. Ivywild. 633-9290.

CLEAN FURNISHED kitchenette apartments $45 and up utilities paid. 3414 West Colorado

Peyton News

By MRS. CLARENCE CLEESE
Phone 749-2380

Bill Wesely visited Phil Tanner in the hospital Tuesday evening.

Misses Fannie and Annie Ellis of Monument were Friday evening visitors at the Jim Owen home.

Mrs. Jim Owen attended a shower at Alta Vista Sunday afternoon in honor of Mr. and Mrs. Harold Poyner.

Mr. and Mrs. Stanley Addison were Sunday dinner guests of Mr. and Mrs. Louis Holmberg and family.

Mrs. G. E. Flinn, of Falcon, was a Sunday afternoon caller at the Stanley Addison home.

Mr. and Mrs. Bill Ricketts and family were Sunday supper guests at the Louis Holmberg home. During the afternoon Bill and Louis did some horseback riding.

The Plainsman Saddle Club held its regular monthly meeting at the Louis Holmberg home Wednesday evening. Kathy Scheele was chosen as the queen and Jan Cook and Patsy Cook as the aides. After a business meeting refreshments of cake, cffee and punch were served.

Mr. and Mrs. Emil Pohlson and Carol were Sunday dinner guests of Mr. and Mrs. Earl Miller of Canon City.

Mrs. Charles Camp and family accompanied Mr. Camp to Colorado Springs recently, where the Flying W Wranglers played for a Boy Scout group.

Stevie Dickey was a Saturday overnight visitor of Paul Scheele.

Connie Dickey and Linda Green were Friday overnight visitors of Connie Dugan. On Saturday they attended a movie and went horseback riding.

Mr. and Mrs. Chet Burns and family of Hartsel were weekend visitors of John Arfsten.

Mrs. John Lough returned to her home Thursday after helping care for the Bob Leino children in Denver while Pam Leino was in Childrens Hospital with pneumonia.

Mr. and Mrs. John Lough were Sunday supper guests of Mr. and Mrs. Hollie Wade of Calhan.

Mr. and Mrs. Roy Rutledge of Fountain were Saturday dinner guests of Mr. and Mrs. John Person.

Mr. and Mrs. Frank Dugan were Tuesday evening visitors at the John Person home.

A 4-H leaders' meeting was held Monday night at the home of Mrs. Robert Dickey. Further discussion was held on the window display for 4-H Week. Leaders and guests present were Mr. McCune, John Lucas, Mr. and Mrs. Lee Gaddie, Bob Dickey, Stanley Addison, Mrs. Louis Holmberg, and Leroy Cotton. Marylin Cotton visited with Nancy Dickey during the meeting. Refreshments of cake and coffee were served.

Mrs. Harvey Gieck has been quite ill recently and is staying at the htme of her daughter and son-in-law, Mr. and Mrs. Paul Morgan.

Linda Ishmael was able to return to school Tuesday after being ill last week.

Leroy Cotton and Terry called on Mr. and Mrs. Perry Cotton, of Calhan, Wednesday morning.

Mrs. Leroy Cotton was a Sunday afternoon visitor at the Clarence Cleese home.

Leroy Cotton helped Mr. and Mrs. Martin Finney move their mobile home to a new location Friday.

Mr. and Mrs. Ben Kinnaman celebrated their 47th wedding anniversary the 23rd of February by spending a quiet day at home.

Mr. and Mrs. Ralph Holmes and Mrs. Olsen of Colorado Springs were Sunday visitors of Mr. and Mrs. Bud Ishmael and Linda.

The Peyton High School basketball teams motored to Edison Friday night to play. Both the Peyton girls' and boys' team were defeated.

Mrs. Herb Kukuk spent Wednesday visiting Mrs. Earl Bass of Colorado Springs.

Mrs. Elton Faust and Mrs. French, of Colorado Springs, were Tuesday afternoon visitors of Mrs. Leroy Cotton and Mrs. Jerry Brown.

Sympathy is extended to Mr. and Mrs. Paul Harris and family on the death of Norman Harris. The Harris family formerly lived on the property now occupied by the Ratterree family and the children attended school here.

Mr. and Mrs. Jim Eurich have moved into the property which Mr. and Mrs. Andy Waldroupe recently vacated.

Mrs. Melvin Fields and Mrs. Leroy Cotton and Terry met with Mrs. Ben Kinnaman Wednesday afternoon to work on the Guild Year-Books.

Phil Tanner is still in the hospital. He is better, but will have to remain there for some yet.

VETERAN VOLUNTEER

ELMIRA HEIGHTS, N.Y. (AP) —George Curtiss is a volunteer fireman, but he takes his work seriously. Completing his 55th year as a member of the Elmira Heights Volunteer Fire Department, he has never missed a fire call, meeting or drill during that period.

"I don't think there is a street in the Heights on which I haven't fought at least one fire," says Curtiss—who is 82 years old.

NOTICE

The Gazette Telegraph assumes no responsibility for errors after the first insertion. Errors not the fault of the advertisers, which clearly lessen the value of the advertisement should be corrected the first day when extra corrected insertions will be made without charge.

Claims for adjustment must be reported within seven days after advertisement appears.

1—Personals—Sp. Notices

BILLS GOT YOU DOWN?
GET OUT OF DEBT
WITHOUT BORROWING
LET US CONSOLIDATE YOUR BILLS INTO ONE CONVENIENT PAYMENT REGARDLESS OF HOW MANY CREDITORS YOU OWE.

IF YOU OWE:	PAY AS LOW AS
$1000	$10 PER WEEK
$2000	$15 PER WEEK
$3000	$20 PER WEEK

THIS IS NOT A LOAN. NO CO-SIGNERS OR SECURITY NEEDED. BONDED FOR YOUR PROTECTION
CALL 634-2842
Free Office or Home Appointment
Nt'l Budget Counselors
ROOM 315 BURNS BLDG.
21½ PIKES PEAK

TIME SHOP
Watch — Clock — Jewelry Service
Certified Master Watchmaker. 2813 N. NEVADA 635-7490

MADAM LORRAINE
Reader and advisor on all problems. See her at 420 corner of West Kiowa and North Walnut.

PRIVATE ESTATE TOBACCO PIPES. Greeting cards, magazine subscriptions and many other items. B&B News Co., 24 South Nevada.

EDITH REHNBORG Quality Cosmetics, by Nutrinite. No waiting. Phone 633-5530.

FAST SERVICE
Photographic I.D. and Passports pictures, aerial photos, plastic laminations. Wells Brothers, 119 East Pikes Peak.

BALLROOM DANCING classes starting $2.50 per couple, per lesson, no contracts. 632-7949 evenings.

I WILL NOT be responsible for my wife's debts. /s/ Christine Swarm. as of Feb. 18, 1963. John S Swarm.

AAA Rubber Stamp Co.
6 Hour Service 633-9056

CUSTOM SMOKING trout, 15c ea. We also smoke turkeys $1.50 each up to 20 lbs. Pick up & deliver. 633-7529.

REWEAVING. Fine workmanship guaranteed. 322 North Wahsatch. Near entrance. 634-3904.

LUZIER'S fine cosmetics. Phyllis Hoskaw. 632-4705. Erma Reuter 632-9464.

COUNSELOR — Personal, business and financial problems. 635-2000 or see yellow pages, Pearl Lamberson.

LUZIERS Beauty Aid. Acacia Hotel or see yellow pages, Pearl Lamberson.

I WILL not be responsible for any debts incured by Karen Lynn Scott. Thomas Scott.

UPHOLSTERING reasonably done. Orman Mattress & Upholstering Co. 633-1427.

FOR SALE two spaces in Memorial Gardens. 636-1858.

REAPER Advisor. May I help you? 917 East Lake. 634-4302.

2—Lost and Found

LOST on Brookside, 26th evening three cushions from davenport. Reward, call Chuck Musil 636-1321. 635-8223.

LOST: Five month old Calico cat. 1974 B on Shopping Center 634-6312.

LOST SIGNET ring, initials SGP call 634-1496 after 1 p.m. Reward.

LOST: Camera in Green Mountain Falls Sunday. Reward. 633-1012.

3—Business and Service

● Appliance Repair

EXPERT Appliance repairing. Washers, dryers, refrigerators. Easy Terms. The Home Appliance Co. 1504 E. Platte. 634-0401.

● Ashpit Service

D. JOHNSON Ash & Trash Service. Veteran of World War II. Prompt, courteous. Reasonable. Tractor work. Free estimates. Will be happy to serve with a smile. 632-7676.

GIBLEY Ash and Trash. Cheapest hauling. We haul where others follow. Call Gibley, 634-2541.

TEAM Down and Haul Ashpits. Give estimates 632-1616.

ASH AND TRASH PROMPT SERVICE 634-7582

● Brick

CALL Carl A. Wertz general brick work. Fireplaces, patios, garages brick and block chimneys, stone work, cement work, retaining walls 632-5933.

BUILD better with brick, block or stone. For all general masonry work, 16 years experience, call Charles Pettenuzzo, 634-0290.

● Cabinet Making

CABINET carpenter and formica work reasonable and guaranteed. 634-0208, ext. 247.

● Camera Repairing

GUARANTEED
CAMERA REPAIRS
Free city pick-up and delivery.
632-7840

● Carpentry

GENERAL remodeling, painting, block, rock, and cement work. 634-7820, 636-1182.

REMODELING — converting your apartment interiors. Carpentry experts. 822 South Cline.

CALL 632-3349 for cabinets. All types of remodeling and buildings. Reasonable.

GUARANTEED carpenter work, call 495-2138.

BIG little or repair jobs. You name it. I'll do it. 633-9137.

CALL 633-0016 for carpentry, painting and repair. Not cheap.

IT COSTS just pennies a day to reach loan prospects with an inexpensive, far-reaching Gazette Telegraph Classified Ad. Dial 632-4641 today for information.

STRIKE IT RICH!
SELL THINGS YOU DON'T NEED FOR FAST CASH!
Use
GAZETTE TELEGRAPH
Classified Ads
Dial
632-4641

3—Business and Service

● Carpentry

YOU NAME IT
Plans and design drawn to your desire. Any type financing arranged in area you desire, trades considered. Why not have what you would like at no additional cost. Call 634-5016 or 633-6789.

EXPERIENCED repair and remodel carpenter. Also small additions and basement finishing. Call Wes 634-6844.

EXPERIENCED Carpentry, remodeling, repairing, painting. Permanent resident. Non-union. 633-7871.

CARPENTRY
Cabinets built, furniture repair, all types of remodeling and painting. Call 633-5606.

● Cement

ALL types cement work. Sidewalks, patios, porches and steps. Free estimates. 685-9589.

● Child Care

HAPPY TIME Nursery school, accredited teachers, individual attention and care. Time to suit parents.

Transportation. 633-5616.

Black's child care in my home. Day hour, week. 636-2651.

MISS LIBBY'S CHILD DAY CARE. Fenced yard, play equipment and hot lunches. 633-2911. West side.

WILL CARE for child as companion for 2½ year old boy. 611 Bryce 632-1985.

CHILD care in licensed home. 828 Weber. Train. 633-4900.

BABYSITTING in my home. 633-4122. 28 North Chestnut.

LICENSED child day care home. Near Penrose Hospital. 635-9141.

● Coal and Fuel

LEGGETT Wood Yard. Call 684-9829 for wood we have it.

ADEN'S Coal and Wood Yard. Manitou deliveries. 632-5268.

● Concrete Work

EXPERIENCED Cement and block work. Patios, Planters, Sidewalks. Concrete repair. Wayne Bice. 634-3674.

● Crushed Rock

RED OR WHITE, any size, grading driveways, barking lots, roads hourly or contract, free estimates. Call 634-5806.

● Drapes

SPENLERS Sewing Shop, custom made slip covers and drapes. 633-1002.

● Fencing

FREE ESTIMATES. Chain Link & Wood Fences. TAYLOR FENCE CO. Phone 632-9945.

● Fertilizer

ALL Clarence Anderson for well rotted sheep and cow fertilizer, peat moss, top soil, fill dirt, road chip or rock for driveway and walks, sod for seeding, grass seed and grading. 618 Arrawanna. 633-4061.

COW FERTILIZER, well rotted, coarse and fine, 1 yard $4, 1½ yards $6, 2 yard load $8, 5½ yards $10. 633-7430 or 634-7389.

COW FERTILIZER. $3 a yard, two yards or more also fireplace wood 632-7676.

DELIVERED pulverized cow fertilizer, two yards, $10. Powers Dairy 630-5606.

● Fireplace Wood

DON'T wait until it snows. Get your fireplace wood and kindling now. 633-0662.

FREE DELIVERY seasoned and split pinon, aspen, pine chunks, and slab. 684-9029.

DRY built-in fireplace. Pine, aspen, $16 per load. 685-9720.

FREE DELIVERY. Dry pinon and slab. Call 630-5252 or 632-0977.

APPLE, oak, pinon and cedar. 635-9174 or 632-0543.

● Furnace Repairs

TOWN & COUNTRY Plumbing & Heating. 24 hour service. 633-0505.

● Furniture Refinishing

ON PREMISES, touchup $4.00 minimum, free local deliveries. 632-7104, 632-9090.

● Grease Traps

CESSPOOLS Septic tanks and traps by Fass Sanitary. 632-0503.

● Hydraulic Equip.

HYDRAULIC jack repairing call 633-0507.

● Income Tax Service

FED. & STATE $5 UP
H & R BLOCK CO.
Nation's largest tax service
648 S. Nevada
830 N. Institute
632-6941
Weekdays 9 a.m. - 9 p.m.
Sat. & Sun. 9-5

633-3238
Individual returns, pickup and delivery. Call for appointment.

EXPERIENCED accurate and thorough. Your home or mine. Reasonable. Al Timmins. 632-1049.

INCOME TAX service. Floyd S. Rogers, 1207 North Corona. 635-8120. Your home or my office.

COLLINS BOOKKEEPING & Tax Service. 1407 North Wahsatch. 633-3201.

EXPERIENCED tax return preparation. Our office or your home. 1436 North Corona. 636-3982.

EXPERIENCED income tax service. Your home or mine. $5.50 up. 633-8357 or 636-3172 anytime.

Jim White Income Tax Service. 822 South Weber. 632-3401.

● Ironing

IRONING all types, experienced. Reasonable rates, pickup and delivery. 633-7682.

HOME WASHING, ironing service, pickup, delivery. 50c hour, experienced. 633-1106.

IRONING 75c hour, washing curtains, stretching. Pick-up, deliver, experienced. 633-9017.

IRONING, done in my home. 634-4133. 2027 South Corona.

IRONING 10c a piece. Some washing. 2314 North Cascade. 636-1925.

IRONING done in my home. 27 North Union. $33 2-50

● Insurance

Need Insurance?
call Dick Johnson
Weidman
Insurance Agency
123 E. Bijou 636-5059

● Junk

WESTERN JUNK YARD
327 South Wahsatch 635-3809

● Lawn Care

CALL 632-1055 for power raking, lawn sweeping and hauling dead grass by contract. Ed Combs.

POWER roto-raking and sweeping, lawn clean up. Reasonable. Free estimates. 633-4823 or 632-7208.

ROTO-TILLING lawns raked, compost, fertilizer applied. Jim's Landscaping. 635-9362.

POWER rakes and lawn sweeping. For free estimates call 634-8981 or 632-0981.

● Lawnmower Repair

PRECISION ground. Factory standards. Small Gasoline Engine Service. Free Pickup & Delivery. MODERN LAWNMOWER SERVICE. 2630 Robinson (Westside) 632-4833.

LAWN MOWER HOSPITAL
2302 NORTH WEBER
632-6897

● Musical Instruction

PIANO — Organ, Clarinet. Savio-Polse. Children and adults. 635-7104.

● Painting and Papering

QUALITY WORK, interior and exterior. Reasonable. Neat. 635-9476.

ROOF REPAIR, chimney repair, general painting. 635-5665.

CUSTOM PAINTING, contract or by the hour. Phone 632-4473.

3—Business and Service

● Painting and Papering

PAINTING, interior and exterior, best of references. Free estimates. Reasonable prices. Weekdays after 5. 632-5620.

PAINTING and Paperhanging. Insured and guaranteed. The Peak Decorating Company. Phones ME 4-3924 ME 5-2152.

INSIDE painting, floor sanding and refinishing. Day work or evening work. $1.50 hour plus materials. 634-8014.

PAINTING interior and exterior. Paper hanging. Reasonable price. Good references. C. F. Long 632-5491.

DO your Spring decorating early. 20% off on wall paper. 20% on paint. References if required. G. R. Jackson. 633-0157.

PAINTING
Non union, at price you can afford. I do my own work. Wayne F. Campbell. 685-9376.

FAST — Thorough — Reasonable and very neat, interior, exterior painting. Non-union. Winter rates. Ray Gilbert. 635-2070.

SIBERIAN BROTHERS. Painting Contractors. Interior, Exterior. Paper hanging. 633-2096 — 684-9413.

VET'S painting & decorating & papering, free estimates. 634-2266 632-5227. 633-4488.

PAINTING, paper hanging, roof coating and repair. Free estimates. Henry Alexander. 632-4966.

EXTERIOR, interior painting, satisfaction guaranteed. Robert Burnett. 635-9060.

● Plastering & Stuccoing

MACHINE applied masonry coating, acoustical plaster and colorcrete for concrete surfaces. Call 633-5267 or 687-9021. Box 6405 Westend Station.

● Piano Tuning

PIANO TUNING instructor. Available for one piano service upon request. 634-6474.

● Remodeling

REMODELING — All types. Basement finishing. Dry wall, plastering, tiling and floor tile. Wayne Bice, 634-3674.

● Sand and Gravel

GOOD red gravel, pit run, dia. 634-2026.

● Sewer Cleaning

BIRD'S ROTO Rooter Sewer and Drain Service. Prompt, efficient. MA 4-6411.

● Sewing

EXPERT sewing, dresses, suits, coats, formals, alterations. 632-3192.

DRESSMAKING, expert sewing of all kinds. Alterations. Reasonable. 635-4908.

WILL do sewing for children ages months to 12 years. Call 633-7491.

MENDING, alterations, and sewing, reasonable. 634-4142.

DRAPES and Curtains made to order. Mrs. Gross. MA 4-3045.

● Tree Surgeon

COMPLETE Tree Service. Bailing, free. Surgery. Office 633-0417, Residence, 634-6124.

● Trenching

TRENCHING for water, gas and electric lines. Stephenson. 633-2607.

● Trees

EXPERIENCED tree trimming, guaranteed work, reasonable prices, free estimates. 634-2266 or 634-2655.

TREES, shrubs evergreens, expertly trimmed. Roy Thomas, formerly of Colorado Gardens, phone 632-9561, 633-4257 anytime.

TREES and stumps removed. Experienced, good equipment. Reasonable rates. 635-7369.

● Typing

I WILL do typing in my home. 633-4367.

● TV Rental

TV FOR RENT — $3.00 week. Rent applies to purchase. 633-0841.

● Upholstering

BRIGHT Upholstery Repair, refinishing, re-webbing, repairing, recovering, springs rebuilt. Free estimates. 634-3650.

● Utility Trailers

TRAILER rentals one way local. Horse trailers single, double, tow bar. 634-6504.

● Vacuum Cleaners

REXAIR Sales & Service. 633-5673, 634-2980.

● Washing Machines

ASK WORDY! Rent a washer. Call 633-0957 for reliable service on all makes, parts & supplies. Keep engines and all appliances. Heck's Spare, 2317 West Colorado.

● Watch Repair

WATCH repairing, guaranteed, 50% off. 319 East Kiowa, rear.

● Yard Work

ROTO-RAKE SERVICE
Power rake your lawn before fertilizing. No backaches. Reasonable. Call 635-2752 after 4.

LAWN garden, all types of yard work, reasonable, experienced. 632-5126.

5—Male Help Wanted

12 LATHE and Milling machine operators
ALSO
ALL-AROUND WELDER and most man qualified to set up
$100
SEE HUE BLAINE
JERRY CROSBY EMPLOYMENT CO.
421 N. Tejon
Rm. 200
632-4636

LIKE A NEW BIKE?
WANT SOME EXTRA MONEY?
You can have both with the profit from a Gazette Telegraph paper route. We now have openings in the Columbia School area. Call the Circulation Dept. 632-4641 Today.

ATTENTION life insurance men. Area manager needed. Salary, commission, override and office. Minimum one year experience. Call E. R. Underwood at the Palmer House, 9 to 12 AM Thursday only.

ATTRACTIVE POSITIONS full and part-time work now available with Marshall Field family-owned enterprise. Good educational background preferred. Guaranteed income for men qualified to represent us locally. For interview appointment telephone 635-4814.

FOUR MEN or women with cars full time work, will train, excellent opportunity for ambitious people. For appointment call 635-5100, Woodmoor Cleaners, 2926 Wood.

TEACHERS-Stimulating and lucrative part - time work now available with internationally known company. For information telephone 635-4814.

COTTAGE parents for 10 boys ages 10-14, married couple or single man, salary depends on experience and some benefits. Box 681, La Junta, Colorado.

FOUNTAIN boy neat appearance experienced preferred, apply in person. Garth's Drive In, 421 South Nevada.

STUDENTS seventeen and older and mature personnel, part time call for appointment 10 A.M. to 6 P.M. 633-2164.

PERMANENT position open for experienced outside yard clerk. Grassy Fowler Lumber Company.

ROCK and roll singer, that can play instrument, sax, piano or guitar. 636-1585 or 392-7479.

5—Male Help Wanted

ONE conscientious representative to earn $10,000 to $20,000 per year on commission with protected accounts. Full or part time. Complete line of advertising and backaged balloons, party favors, helium gas, etc., direct from manufacturers. Training and samples furnished. Ellswoods Inc., 1354 Larimer Street, Denver 4, Colorado.

MALE or female with long distance van line experience, must know rates, tariff and billing procedure, both civilian and military. Salary open depending upon ability. Write Box A-165, Gazette Telegraph.

10 MEN an dwomen who are willing to earn $120 per week, call 635-9584 for appointment between 8:30 and 10 a.m. and 1 to 3 p.m.

6—Female Help Wanted

FINEST ITALIAN
Supper Club in Town
OPENING SOON
Personal Interviews only. Starting 11:00, Monday thru Thursday. Apply in person at
210 E. Cimmarron
Waitresses, bartenders, bus boys, cook trainee, dishwashers, mitred s bar boys, janitors.
VENA'S ROARIN 20's
210 E. CIMMARON

ATTRACTIVE POSTIONS full and part time work now available with Marshall Field family-owned enterprise. Good educational background preferred. Guaranteed income for women qualified to represent us locally. For interview appointment telephone 635-4814.

GIRLS, GIRLS, GIRLS
16-60
Pleasant part time work on our order desk, a.m. and p.m. hours open. Call 1 to 5 daily, 634-8135 for interview.

PART-TIME interviewers for public opinion surveys. College background preferred, but not essential. Experience desirable. Answer fully. Box A-173, Gazette Telegraph.

TEACHERS-Stimulating and lucrative part - time work now available with internationally known company. For information telephone 635-4814.

NURSES AIDES
Apply at 825 South Hancock. 12 to 5 p.m.

LADY OVER 30 to assist Mother with light house work and two children, must live in room and board and salary 635-4976.

WILL exchange small third floor apartment for part time housework. Over 25. No children. 634-4061.

WANTED candy clerk and hostess, apply in person, Michelle's 122 North Tejon.

MATURE and reliable babysitter, hours 7:30 - 5:30, five days week. 633-0463.

PART TIME office and clerical work, experience helpful but not necessary. O Box 2774.

REGISTERED NURSE for relief work on 3 to 11 and 11 to 7 shifts. Call 632-7474.

COCKTAIL waitress; also bartender. Apply in person New Joe's 24 South Nevada.

TELEPHONE work in your own home. Call 633-2164, between 10 AM and 5 PM.

WOMAN to do Speedball lettering, experienced. 634-2263.

BARTENDER, SU's Barn, 122 East Colorado. Apply in person.

7—Salesmen—Saleswomen

OIL COMPANY needs men at once for Colorado area. Rapid advancement. Car allowance. Must be free to travel and have late model car. Sales experience helpful, but not necessary. We train. See JIM PEMBERTON, REGIONAL SALES MGR., Southwestern Petroleum Co., Inc. at the Antlers Hotel, Colorado Springs, Colorado, Sunday, March 3rd, at 9:00 a.m. or 1:30 p.m. or 7:30 p.m. only. No phone calls please.

AUTOMOTIVE,
AGRICULTURAL & INDUSTRIAL
Salesmen with new or late model pickups are needed locally and to service. To sell retail or wholesale a fast moving product. Earnings possible, $1,000 to $2,000 per month. State car available. For interview call 632-3571, extension 30. Mr. Lerk.

OPENING for two ful time salesmen to expand our Colorado Springs office. Compensation plan including get acquainted salary. Must be over age 25, married. With some sales experience. Call Mr. Branda 633-1781 before 11:00 am. Monday, March 4th for appointment.

CAREER LIFE insurance salesman, salary with major company, two years of college. Resident minimum five years. 25 to 30. Write Gazette Telegraph, Box A-172.

SALESMEN who want to make more than a living. 636-1345. Ask for Bob Benner.

GUARANTEED salary, apply in person, 1818 Alpine. See Mr. Bob Ferguson.

RAWLEIGH Company has openings for part time. Profitable. 634-5189.

8—Situations Wanted Male

RETIRED real estate man with Nebraska's brokers licence, with 30 years experience, buling, selling and handling real estate dealing farms, ranches. Like to get connected with someone that has office Box A-177, Gazette Telegraph.

I WOULD like night janitor work, evenings of my choosing, experienced. 634-0305.

9--Situations Wtd., Female

REGISTERED Nurse would like position in doctor's office, experience excellent references, write Box A-176, Gazette Telegraph.

PART time work by day or week. 632-6429.

10—Educational

Men — Women
COUPLES
DON'T BE MISLED
Apt. Motel
Needs You
You cannot manage a chain motel by having a little training. But you can get the initial training and apply yourself and in a short time be one of the largest industries today. For appointment, write Nat'l Management, Box 328, Denver 7, Colorado.

CIVIL SERVICE
TRAIN NOW
Men and women ages 18 50. Many opportunities. Good pay, vacation, sick leave. No lay-offs. Retirement benefits. FREE brochure, write giving name, address, phone number and time usually home. Monroe Institute, Box 3176, Colorado Springs.

12—Livestock and Equip.

HEREFORD Bulls. Registered ages 2 to 5. Turkey Track Ranch, 10 miles East Fountain or 10 miles South Elicott. Dana Slate, Foreman. Phone 10-21 thru ED Pass Exchange, Colorado Springs.

REGISTERED ½ Arabian stud, black, coming 3, $200. Sorrell filly, coming 2, $100. Keystone Heyser saddle $100, split hyde saddle $60. 2028 East St. Vrain. 633-1463.

REGISTERED quarter horses for sale. Two year old sorrel filly, three Bars breeding. Two year old sorrel gelding by Roddy Do. Jean Hodson, 495-2857.

FOR SALE, good alfalfa and South Park hay by the bale or ton, reasonable. 392-7072 or 632-7845.

HORSESHOEING and trimming. Jim Davis, 475-2305 Monument Colorado.

BLUESTEM hay $30 ton. R. E. Leonard, 3 miles South Fountain on Old Pueblo Road.

VERY SPIRITED five year old Palomino Gelding and two very desirable kids horses. 633-0742.

PALOMINO mare, small bay mare registered ¼ Arabian, ¼ thoroughbred mare. 495-4071.

TRADE saddle horse for mule or buy. 634-7885 after 4.

TWO HORSE Trailer—Carol Rote, Highway Junction.

EIGHT year old sorrel gelding, well trained and versatile. 392-9711.

13—Pets

PET boarding, pickup service. Animal Inn, 413 West Kiowa Road. 495-2607.

SIX thoroughbred registered Samoyed "Teddybear" puppies. 633-7415.

AKC REGISTERED German Shepherd puppies $50. 632-9699 for appointment.

REGISTERED German Shepherd puppies, $60. 219 West Iowa, Manitou.

KING SCHNOZZ, AKC Toy Poodle white, 7½ inches high, 5½ pounds. Very good lines. 633-2737.

AKC REGISTERED Dachshund puppies, $25. Older female Chihuahua, $15. 634-5467.

AKC BLACK male poodle, 15½ inches high, papers, very reasonable. 815 Shriver Blvd.

AKC REGISTERED miniature poodles, reasonable. 475-0487.

13—Pets

PEDIGREED DOGS
AKC REGISTERED
Nothing down and months to pay
Poodles
Dachshunds
Boston Terriers
Miniature Collies
Japanese Spaniels
Mixed Breeds
PET SUPPLIES
OPEN SUNDAYS—SEE THE DOGS
COUNTRY FAIR
1328 South Tejon 634-2998

REASONABLE black poodle pup. White toy bred female pup. Black toy, white toy, apricot miniature studs. 632-4470.

BIRD CAGES, stand, pet cages, leashes, collars, run chains. Furniture Shop 2428 West Colorado 632-8255.

FOR SALE Great Dane, fawn female. Black mask, ear-crop, eight months. Reasonable. 634-4913.

ONE FEMALE Chinese Pug Pup, 2 months old. $30. Papers. Sunday after 1 p.m. weekdays after 4 p.m. 2229 West Vermijo.

POODLE PUPPIES, registered terms. Stud, small silver, miniature black. 632-7842.

AKC REGISTERED small black miniature poodle pupoies. Champion background. Terms. 633-2193.

NICE registered Pomeranian puppies. registered Chihuahua puppies. Financing available. 632-1338.

AT STUD: Toy poodle, from International Champion stock, proven. Also grooming. 633-3191.

POODLE grooming, puppy clip specialty. References. $4 to $6. 633-7620.

GERMAN Shepherd pups AKC registered, good blood lines, $50. 632-9039.

REGISTERED Collie puppies for sale, call 495-2730.

AKC registered Beagle puppies, call 633-3066.

14—Trailer Space for Rent

FALCON Trailer Court. Why not live in the best. It costs no more, large lots patios and grass. Well lighted, playground and swimming pool, recreation room, shuffle board, paved streets, all new equipment in the laundry mat We will move you and make you feel at home. 3842 North Nevada. 634-2354.

TRAILER SPACE, free rent, six months of the year for yardwork. One or two persons. 633-8353, 633-9041.

FENCED lots, patios, new laundromat, 5th Street Trailer Court. 634-1866.

15—Trailer Rentals

FOR RENT two bedroom trailer. 2½ West Colorado Avenue. Golden Lane Trailer Court. Block 42 call after 6 p.m. or Sunday.

TWO and one bedroom trailers. Reasonable. 1525 South Nevada. Stewart's Trailer Court, 633-5651.

TWO bedroom mobile home furnished, $53.50 month. 632-1859 after 5 pm.

ONE BEDROOM trailer, close to Carson, no pets. 392-9966.

PURCHASE option rental nice 8 x 25 two bedroom trailer. 632-9376.

8x42 MOBILE home for rent, 307 East Arvada. 633-8217.

ONE AND TWO bedroom trailers. 5th Street Trailer Court. 634-9555.

16—Board and Room

DOWNTOWN — 320 N. CASCADE. Clean, comfortable rooms. Single or share. Maids cooking available. Nation Residential Rooms. 634-9742.

ROOM and board, reasonable. 633-8109.

16B—Rooms for Rent

NICELY furnished rooms, running water, telephone. Complete hotel service. Radio and coffee in room. Elevator and dining room service, etc. From $30 a month and up. CLIFF HOUSE HOTEL. 685-9481.

FURNISHED rooms close in park for professional or career ladys only, call Patricia 635-1717, mornings or evenings.

FURNISHED ROOM, two blocks from Ent and bus, bath, private entrance, $35 per month. 516 North Swope. 633-3673.

ELWOOD Hotel. Downtown. Reasonable. Daily - Weekly - Monthly rates. 311½ North Tejon.

NEW completely furnished sleeping rooms, private entrance and bath. 632-7559.

LOVELY carpeted room, man only. Kitchen privileges. 2008 North Nevada. 633-4133.

TWO ROOM and kitchenette furnished apartment, private bath, $65. Utilities paid. 633-5979. 11-f

ONE room furnished cottages, utilities paid. 3626 West Colorado Ave. 11-f

ONE apartment, efficiency furnished. Utilities paid. 1917 Sheldon. 635-5541.

PLEASANT nice sleeping room, parking. 814 North Nevada. 633-4859.

SLEEPING ROOM for gentlemen, panelled, close in, parking, $9 per week. 634-8050.

LIGHT housekeeping room. Westside. Inquire. $7.50. Gentlemen. 634-1273.

NICE large sleeping room, close to Carson, two double beds, TV, phone, bills paid. 635-8522.

ROOMS by the week or month. Hotel Joyce. Phone 633-8711.

SLEEPING ROOM for rent for working girl. 633-8906.

FURNISHED one bedroom for rent. 632-4705.

FRONT sleeping room, 2 blocks from town. 219 West View Place.

LARGE clean room, close in. 415 South Cascade. 634-6913.

CLEAN CLOSE in housekeeping room, single lady, $25. 636-2009.

17—Furn. Houses & Apts.

ONE BEDROOM furnished, $70, utilities paid. 425 East Dale. 592-7258.

EIGHT IN town, large furnished room, private bath, adults. 634-1561.

NICE THREE room furnished apartment, private entrance, close in East. $75. 633-1161.

TWO ROOM furnished apartment, share bath, close in. $55. month. 634-4582.

APARTMENT, three room furnished, private bath, entrance, close in. $50. 632-7533, 632-2654.

HOUSE ONE bedroom, very private clean, furnished. Ivywild. 633-9290.

CLEAN FURNISHED kitchenette apartments, $45 and up utilities paid. 3414 West Colorado Ave.

4 ROOM furnished cottage near bus, school, stores. $65, plus utilities. 636-2189 after 5:30 p.m.

TWO ROOM furnished apartment, private bath, close in. $60 utilities paid. Adults. 632-9612. 13-f

FURNISHED Upstairs, two room apartment, private entrance and bath. $60 plus lights. 632-3395.

FURNISHED three room apartment, private bath, couple. 634-2296.

THREE rooms, partly furnished duplex for rent. Evenings 635-5651. 19-f

SPACIOUS three room furnished apartment, new tiled shower, utilities paid. $120. 632-2983.

COTTAGE furnished. Children welcome. Reasonable winter rates. Manitou Springs. 685-9397.

FURNISHED one bedroom house near Int. Northeast. 2000 s. Uintah. 11-f

THREE room furnished apartment, private bath. $80 per month, utilities paid. 321 East Bijou.

FURNISHED apartment, day, week. Tour-Rest Motel. 3007 E. Hwy. 19-30

ONE room furnished apartment $17.50. Man only. Close in. 634-7506.

EXCEPTIONAL New, furnished, unfurnished one bedroom apartment. $95-$120. 632-9022. 21-f

TWO bedroom furnished near Ft. Carson. One child, no dogs. 634-9442.

SINGLE PERSON, two room furnished Apartment. $40. 314 East Monument.

HOUSES, one and two bedrooms, furnished, rent reasonable, children welcome. 685-9418. 30-f

FURNISHED three room cottage. All utilities paid at 2823 Eric. 633-4778. 6-f

SINGLE working girl to share furnished home with three working girls. Call 634-1283.

TWO room furnished private bath entrance, utilities paid, $85. 633-0569.

FURNISHED two room apartment, private bath. 801 North Weber.

NAMU comfortable furnished house, married adults, 125 Crowell Park Road, East Manitou. 6-f

MANITOU, two room cottage, utilities and washing facilities. Furnished $56. 685-9534. 6-f

WESTSIDE brick duplex, newly furnished one bedroom, two adults, utilities paid. $80. 633-1443. 7-f

718 North Nevada, furnished two room apartment. Pine Trees.

FOUR ROOM furnished apartment. Knob Hill near shopping. 634-7981.

WESTSIDE three room cottage, furnished, no pets. 633-8361.

NICELY furnished three room cottage, ground floor. 685-9540.

17—Furn. Houses & Apts.

PROSPECTOR
APTS.
Exceptionally nice 1 & 2 bedroom apts. furnished or unfurnished. $115. to $185. See resident manager Apt. 201. 710 S. Union.

ONE bedroom furnished apartment, also two room furnished apartment in Manitou, one room kitchenette apartment good location. Colorado Springs, 685-5348. 11-f

CHEYENNE School District, new large two bedroom furnished duplex with all built ins. Private ground floor entrance and yard. 634-5489.

NORTH, ONE bedroom apartment in well furnished new garden court-ry building. Car port and laundry facilities. $75 plus electricity. Haley Realty, 634-3785.

LOVELY MODERN two bedroom furnished duplex, convenient to Ent. Utilities paid, except electric. $85. No children or pets. 632-1276.

ATTRACTIVE one and two bedroom furnished apartments close to Carson and Broadmoor. $90 and up, all utilities paid, phone 632-1851 or 634-9391.

THREE room unit, new furniture, abundant closet space, ceramic bath and shower, bath at door, monthly or weekly, adults, inquire 2021 West Colorado Avenue.

FURNISHED Apartment. 1510 North Cascade, two bedrooms, kitchen, living, bath, large clothes closet. Two people. 633-9434.

LOVELY FURNISHED garage apartment, living bedroom combination. Bath, powder room. Modern kitchen. Adults. 635-5910. 2119½ West Colorado Avenue.

CLOSE TO TOWN

Furnished five room apartment $100. Inquire Gladstone Apartment, 10 Boulder Cresent. 9-f

NEAR ENT clean, one bedroom, furnished apartment, private entrance and bath, $75, including utilities. 633-1030. 22-7

WILL exchange small furnished third floor apartment for part time housework. Over 25. 2 children. 634-4061.

ONE, TWO, three bedroom furnished apartments starting at $60 a month. All utilities paid. 1100 Peters Lane, Manitou, 685-5155. 25-f

FIVE ROOM house, furnished, laundry in basement, $100 plus utilities, children, but no pets. 634-7427.

FURNISHED small or family size kitchenettes. Reasonable rates. 4302 N. Nevada. Western Sky Motel.

WOOD AVENUE
Nice third floor one bedroom furnished apartment, suitable for single person or couple. 633-2895.

GABLE'S COURT
2918 North Nevada
Furnished, one or two bedroom kitchenettes.

THREE ROOMS nicely furnished, private and bath, utilities partly furnished. $90 and $75. 635-7789. 8-4

VILLA MOTEL furnished apartment, perman

26—Home Furnishings

Clean-Up
ON
USED TELEVISION

GE 24" portable $75
EMERSON 17" portable $69
EMERSON 17" console new pic tube $78
PHILCO 21" console w/ doors, new pic tube .. $75
MUNTZ 24" console .. $45
MAGNAVOX 21" console w/doors $65

MANY MORE —
ALL RECONDITIONED
60 DAY
GUARANTEE

House of Music
108 S. Tejon
632-4661

27—Building Materials

Birch Economy doors, assorted sizes, pre-drilled for knob. $4.95 ea.

CRISSEY FOWLER
Lumber Co.
Open Saturday AM
117 W. Vermijo 634-2531

28—Misc For Sale

Vinyl Asbestos floor tile CLOSE OUT, 4 colors only. 9c a tile.

CRISSEY FOWLER
Lumber Co.
Open Saturday AM
117 W. Vermijo 634-2531

APARTMENT
Or Spare Room New and used Mobile Home Furniture.
IDEAL
Lamps, sofas, chairs, coffee tables, beds, and end tables. Alfreds Mobile Homes, Inc. 634-2845.
302 SO. 8TH ST.

Buy Your Fertilizer From Us and Get Free Use of Spreader

CRISSEY FOWLER
Lumber Co.
Open Saturday AM
117 W. Vermijo 634-2531

ICE REMOVER
Clear ... Leaves no white residue to track ... Fast! Melts ice up to 3m times Faster than rock salt, harmless, does not harm grass, shrubs or concrete that is 12 months old. 636-1621.

EICO Sweep Marker, Gen. M-368 - Tube tester M-666 - R. C. Bridge - V. T. V. M. - RCA Vom. - pair Acro Xfmrs. TU-330 - BL-C Lot 1. Sunday afternoon and evening only. 1302 East Platte Avenue.

USED APPLIANCES, guaranteed, automatic washers, refrigerators $39.95, ranges $39.95, no money down, only $2 a week. 1834 East Platte. Home Appliance Co.

GUARANTEED Reconditioned vacuums $29.95 up. Rebuilt sweepers. New rolls and parts available. Beck's Shop, 3227 W. Colorado Ave. ME 5-2788.

FOUR months food supply no money down. Repossessed freezers, no money down. Used freezers, no money down. Zero Frozen Foods. 729-b West Colorado. 634-8845.

TV RENTALS — $3 weekly. RELIABLE TV REPAIRS, by qualified photofact, equipped electronic technicians. Harlan's Radio & TV. Mb 3-7051.

GOOD used clothing priced to sell. Something for everyone. Clothing also taken on consignment. Miller Tailor shop, 1228 E. Fillmore. 633-3173.

USED TIRES
Truck tires, car tires. Phone 635-6474.

TV for rent.
Only $2.50 a week
New ... Only a week
Home Appliance Co. 1834 E. Platte

UNFINISHED chests — start at $17.95. NEW: Nob Hill Furniture 2434 E. Platte.

3 PIECE bedroom set start at $89.95 NEW: Nob Hill Furniture 2434 E. Platte.

7 PIECE living room set NEW $199.95. NOB HILL FURNITURE 2434 E. Platte.

USED dryers, cold weather specials, TV Specialists & Appliances. 633-8228.

150 WAGON wheels, A-1 condition. Write Solomon Schlagel, Pierce, Colorado.

STOCK OF major appliance and electronic parts. 2920 Wood Avenue. Phone 635-5100.

NUMBER REFRIGERATOR, Kenmrow washer and dryer, matched set, reasonable, 633-7663.

PRACTICALLY NEW standard size Royal Typewriter. 633-7360 after 5:30.

NEWLY covered booths, round. Nice for breakfast set. Call after 2 p.m. 634-3085.

DO YOU need good Encyclopedias at reasonable prices and terms? 633-7360 after 5.

USED automatic washers, reasonable ... guaranteed, terms available. 632-4285.

BEDROOM FURNITURE including hardrock maple, gas range, chairs, poodle puppies. 633-7163.

23 INCH PHILCO Console TV's NEW $179.95. Nob Hill Furniture 2434 E. Platte.

ONE complete dark room outfit, reasonable, cost over $180 new, in excellent condition. 632-5016.

JUST received, some new Bronzetone 5 pc. dinette sets $34. Gambles Southgate.

THERMOFAX — recent Secretary Model and supplies only $195. 634-2801.

RED BICYCLE 24" white hand grips, white and black bag, will trade on a Honda. 633-1464.

KENMORE STOVE, real clean reasonable. 632-1024.

BEAUTY Shop equipment. Cheap. 636-2251.

17" or 21" TV $35.00 up. 2372 E. Hiway 24. 632-4766.

8 CUBIC foot Coldspot, good condition. 635-4692.

DEEP WELL 9et pump, 150 ft. of pipe, $150. Call 634-9058.

THREE Coleman flour furnaces. 635-7439.

REFRIGERATOR for sale in excellent condition. 634-0245.

WALK in refrigerator, 6'x8', 10 North Nevada. $450.

DOUBLE BOW cast iron sink with fittings. 2516 Prairie Road.

USED bearing aids, $5 and up. Malco, 24 East Bijou.

23RD ANNIVERSARY model compact for sale, call 635-9584.

8 INCH table saw, ½ motor, $60. Butchers tools. 634-2294.

AUTOMATIC washer, Whirlpool. Call ext. 4496 Ent.

COUCH and chair, dinette set, reasonable. 634-1494.

16 FT. OVERHEAD garage door, excellent condition. 633-7360.

COAL circulating heater, suitable for cabin. Call 635-1960.

CLOSE-OUT, rental TV sets. Low prices for cash. 632-7987.

PARTS for all electric shavers, repairs. Campbell's, 128 So. Tejon.

10 CUBIC foot refrigerator, good condition. $50. 632-4642.

FUEL OIL barrel and metal stand. Phone 495-2523.

GENERAL Electric 1938 refrigerator, priced for quick sale. 633-1174.

FOR SALE, aluminum car rack, like new. 633-5727.

MUSKRAT 3/4 Stole concealed bertha. $25. Phone 631-5340, 634-4306.

28—Misc. for Sale

USED SCHWINN boys 10 speed variety, good condition $35. Girls Firestone bicycle, light weight rear new, three speed, $22.50. Boys 26 inch Schwin, middle weight coaster brake $19.95. Girls 26 inch J C Higgins middle weight, coaster brake $19.95. We have all the new 1963 Schwin Models in stock. 10 speed girls varsity $69.95. 10 speed boys Varsity 27 inch wheles $69.95. 24 inch boys 10 speed Varsity $69.95. Tandems, 2 seat, for two $99.50. Central Cycle Shop, 1329 North Union. 635-2788.

Economy Screen Doors $4.95
CRISSEY FOWLER
Lumber Co.
Open Saturday AM
117 W. Vermijo 634-2531

Interior Latex paint, choice of Colors. Reg. $4.95 now $2.97.
CRISSEY FOWLER
Lumber Co.
Open Saturday AM
117 W. Vermijo 634-2531

SAVE A BUCK
On repossessions. By loan company. Singers, Pfaff, Atlas, Necci, Universal, and White sewing machines as low as $6 per month. Alpine Sewing Center. 1619 W. Colorado. 633-1646.

$100 for your old TV on a new 21" Westinghouse TV. Remote Control.
HOUSE OF MUSIC
108 S. Tejon 632-4661

MATCHING innerspring mattress and box spring like new, $25 both. Good innerspring mattress $10. Brass and bronze fixtures $10. Automatic room size electric heater, new, $20. 632-8622. 1431 North Chestnut.

VACUUM(TIONED) Appliances. No Money Down. Automatic washers $39.95. Refrigerators $39.95. Ranges $49.95. Some used appliances only $10.00 each. The Home Appliance Co., 1834 E. Platte. 632-2631.

SINGER Dial-A-Stitch will zig-zag, monogram, embroider, do attachments to buy, built-in buttonholer, buttons, button holes, etc. Make last eight payments of $6.50 each or $56.12 cash pay off. Call 633-1947.

SCHWINN BICYCLES
New and used bicycles. Complete repair service, all makes, pick-up and delivery. Cycle Shop, 1525 North Union. ME 5-2788.

30,000 PAIR. Top brand name shoes for men, women and children. At less than ½ regular price. Open every day and Saturdays. Shoe Discount House, 3120 North Hancock.

STORE fixtures, counters, show cases, shelving, new room divider, bargain, 3 basement size refrigerators, 6 months guarantee, free city delivery. $49.95. Surplus City, 204 South 24th.

CLOSE OUT SALE. Service station equipment, vacuum cleaner, 3 inch drill, impact wrench and other tools. 1949 Pontiac motor. Cheap. Pontiac Texaco, 2105 Templeton Gap Road.

EXECUTIVE SIZE double pedestal walnut desk. Matching, stuffed swivel arm chair. Both in excellent condition. 634-0759 days 633-4249 eves.

BASSINETTE, bathinette, baby bed, stroller, walker, play pen. Furniture Shop 2428 West Colorado. 632-8255.

PLASTIC WARE, clothes basket, waste baskets, food bins etc. Your Choice 48 Cents. Furniture Shop 2428 West Colorado. 632-8255.

A GOOD supply of surplus building materials on hand. Carpenter work done very reasonable. 632-9731.

21 INCH GE console TV, mahogany cabinet, excellent, nice looking, $70. 2105 Palmer Blvd. 634-8897.

1962 MOTOROLA stereo portable model SP 29, excellent condition. Like new, price $265, will sell $150. 634-2870.

HOOVERMATIC automatic washer. Three years old, also spin dryer and tub, good for trailer, 392-7619.

SLIGHTLY used electric cook stove, cost $189, selling for $140, used dark brown wooden desk, large top, selling for $40, call 632-1488.

INCINERATOR, spaah blocks ratio blocks, clothes line poles, custom caning, Precast Step Company. ME 2-3721.

WE HAVE MANY good items available — dish washers to power mowers. National Mercy Exchange 1405 So. Nevada Bldg. Entry 24.

CHECKWRITER, fireplace screen, baby stroller, gas range, like new. 632-0025.

REPOSSESSED TV. Stereo, combo. Can be seen Monday through Friday at 222 East Pikes Peak.

CONSOLE sewing machine, sews forward and reverse, private party. 633-7915.

FULL SIZE CRIB mattress. Electric Westinghouse rocker and cabinet. 633-2945.

CRIB and mattress, $12. Twin size stroller, $12. Infant seat, $4. Good condition. 632-4895.

KENMORE automatic washer, good condition, priced to sell now, 2021 West Colorado Avenue.

7 CUBIC foot Admiral refrigerator freezer top, left hand door, excellent condition. 633-8219.

APPLIANCES, stove, used one year, new roaster oven. 634-2197 after 1 pm.

SYLVANIA 17" table model $49.00 K&L SALES 400 So. 8th St. 636-5134.

21" EMERSUN table model consolette, blond finish $39.00 K&L SALES 400 So. 8th St. 636-5134.

USED PLYWOOD, heavy 1¼ inch thick, 2x8 foot sheets, $1.75 each. 2415 North Wahsatch.

KIRBY FILTER queen $60, each. Frigidaire refrigerator, $40. 634-3596.

ACETYLENE WELDER, complete with tanks $100. Call 633-3408 after 6.

KENMORE wringer washer, very good condition, must sell now. 632-3674.

29—Misc. Wanted

BUY—SELL—TRADE
We need furniture, will pay spot cash. Call 632-1349. Good Deal.

ANTIQUES SOLICITED. Gentleman purchasing top quality antique furniture for Texas clientele. 634-3494. 632-0878.

NEED Clean, white cotton rags weighing bottoms. 10¢ a pound. Parts Dept. Doenges-Long Motors, Inc. 27 and 117 So. Nevada.

WE BUY GUNS. We trade guns regardless of condition. Pistols, rifles, shotguns. Call Frank, 634-1368.

DESK, HOME and office childs table and chair set, fireplace screening and sets Furniture Shop 2428 West Colorado 632-8255.

BUY AND SELL furniture and appliances. Bilsky's Furniture, 511 South Tejon. 635-5602 or 392-3330

WANTED EVERGREEN trees, 12 to 18 feet tall. 632-8707.

29—Misc. Wanted

$ GUNS WANTED $
MODERN GUNS* OLD STYLE GUNS, JOE KALISH PAYS TWICE AS MUCH. BRING THEM TO
19 EAST COLORADO

30—Real Estate Loans

Real Estate
LOANS
VA — FHA
Conventional
Commercial
Our system saves time
814 S. Tejon 632-2691
New London
Mortgage Co.

REAL ESTATE LOANS
First Mortgages
Second Mortgages
Commercial Loans
A. M. BILLS
125 E. BOULDER
ME 4-1583

MORTGAGE MONEY AVAILABLE
Conventional — Construction — Commercial. Call Mr. Swayne.
SOUTHGATE STATE BANK
ME 4-1561

WE BUY Colorado Springs First and Second loans and sell/sell notes. The Colorado Springs Investment Co. 632-6645.

—CASH FOR YOUR—
Contracts, Real Estate Mortgages, Second Mr. Easterwood, 630-4454.

31—Real Estate Wanted

HODGEPODGE
Deals ... Won't produce results. We have the trained personnel — The financing — the experience — the reputation for fair dealing to serve you. Contact us
WHITE REALTY CO.
REALTOR
601 N. Nevada Ave. 635-1591

YOUR LISTING NEEDED
Due to our increased sales activities we are almost sold out. For prompt action list with the BAKER REALTY CO. 511 North Tejon. Since 1925 your home seiers in the Pikes Peak Region.

SOUTHGATE Realty Co. needs listing to get them we offer free V.A. appraisal—days 632-6626 evening call 634-5324.

List With Littlejohn
632-2515

32—Off. & Stores for Rent

Office Space
Two Desirable Offices Available in Monument
Palmer Lake Area
Reasonable.
WAKONDA WESTERN
475-2281

Choice Location, 2104 East Platte
PRESTIGE BLDG.
1560 square feet, one block from new A.B.C. Bldg., plenty of street parking call 633-7431.

NOW LEASING
OFFICE SPACE
517, 521 and 523 South Tejon. Available March 1, 1963. AIR CONDITIONED, PANELING, CARPETING, PAVED PARKING. 50 Sq. Ft. Part or all. 634-1561. Eves 634-4177. H. C. Gerber, Owner.

Downtown Office Suite for rent, 3 rooms second floor. VORHES BLDG. Very reasonable. See Robert Tenner at Ace Adjustment Service, 224 South Tejon or Roy Allen at VORHES SHOE CO.

AIR CONDITIONED, newly completed office space, 12,000 square feet, now available will sub-divide. Next to East Side Post Office and the Little Pentagon Building, now under construction. Phone 636-3081 or 633-9519.

Choice office for 1 or 2 people completely furnished with new furniture, telephone answering service available. Call Mr. Olsen.
OLSEN REALTY 632-8821

FOUR room office to lease, $85 mo. utilities included. Off street parking. Also small office for $45 mo. See Jack Stanton at 535 E. Platte. 633-5593.

1,000 Sq. Ft.—choice office space will lease all or part. Call Mr. Olsen.
OLSEN REALTY 632-8821

SMALL COMMERCIAL garage in rear of 511 South Tejon. Good for mechanic or car club. Fred Howse. 632-9172.

NEW OFFICE 300 sq. ft., ground floor, all utilities furnished, see at 324 East Cucharras or call 634-3435 or 632-9524.

15 W. CUCHARRAS, 16,500 sq. ft. Sell or lease. Can divide for two or three tenants. What part do you need. Fred Howse. 632-9172.

600 SQUARE feet fine building near Court House. 129 Pueblo Ave. Very reasonable 632-1989.

OFFICE like new, 24 x 40 feet at 2604½ Juanita. $60 a month. 632-4341.

200 SQ. FT. office, utilities paid, near county building, reasonable. 634-3726, or 632-0909.

34—Buildings - Buy - Sell

WILL PAY CASH for houses to be moved. Free estimates on moving or wrecking houses. See J. A. Smith 634-1561, evenings 632-2696.

35—Real Estate for Trade

Let's Trade
We want unimproved acreage in Black Forest. Will trade 4 unit furnished apartment house on West side, with $7,500 to $9,000 equity. Business zoned. We have equity of $5,200. What have you? Call Terry Pixley 634-5009, Star Realty 632-7601.

TRADE
Trailer Court with newer home and $725.00 a month income will trade for home in Manitou Springs. ANTON KELLER COLORADO SPRINGS REALTY CO. 632-7641.

WILL TRADE or sell my equity of three bedroom in Security for acreage in Colorado. Harrison 392-7854.

THREE BEDROOM modern home, 1 1/2 acres in Black Forest. Trade for property in Colorado Springs. Black Forest 495-2695.

DUPLEX, two bedrooms each, one unfurnished, one furnished. Will trade for equity in home. 635-1286.

TRADE EQUITY in house for car. Call 634-1561, evenings 632-2696.

36—Lots and Tracts

Investment Growth
Watch your investment grow in this select corner commercial lot near the new ADC building. Good rental. House now on the property and the price is realistic at $10,950 for the entire package. Call Jerry Bowls, 495-2383 evenings, or 633-5541, days. SMART REALTY CO.

C-2 BUSINESS ZONED
Adjacent to the Little Pentagon. Lot 75x150. Owner says make my offer. Call E. H. Shoe 635-1274.
JET REALTY CO.
635-1561
Union Blvd. at Bijou

2.3 ACRE plus 2250 shares in Valley High Country Club, beautiful setting just off Academy Boulevard, between two fairways of golf course. $6950, terms. 632-1589.

HARMON HILLS offers ½ acre building sites at sensible prices. They are conveniently located in the growing area. Call Monument Realty 632-9767.

Lot — North
Total $1,500. Call Terry Pixley 634-5009. Star Realty 632-7601.

NICE two bedroom home. Will trade $2500 equity for 3 late model car or camper. 632-8279.

TWO CHOICE adjoining lots over looking Lake De Weese will sell separately 636-2042.

CHOICE LOT, 128 x 75 feet, 11 Mile Ranch, Lake George, Colorado. Phone 684-9146.

LOTS for sale on El Paso Blvd. Inquire 481 Manitou Avenue.

LOT, 60 x 120 Park Vista Estates. $850. 634-8919.

LOT FOR SALE. 18th and Vermijo. 634-5552.

37—Ranches

37 ACRE ranch, three bedroom modern home, 20 acres alfalfa, will take late trailer house for down payment. Frank Galbreath, Howard, Colorado.

320 ACRES wonderful grass, good improvements, 15 miles northeast of Elbert. Box 26, Monument. 473-2305.

38—Suburb.—Other Cities

BLACK FOREST SELECTIONS SECLUSION WITHOUT ISOLATION
All brick home of colonial architecture with acres of pine trees, grass, blue skies, clear, fresh air and a view of the Continental Divide 30 minutes from Highway 85-87, and town it is located at the end of a lane maintained by the county. Has fireplace, huge living-dining area, garage and ultra modern kitchen. Almost 2000 sq. ft. of floor space, plus a well planned private water system. Call today to inspect.

Big Family Special
Four bedrooms, newly remodelled frame stucco on 1½ acres of land, with trees and grass. Natural gas, REA electricity good, well, 1½ baths. Academy School District. Assume large loan. Less than $11,000. Owners anxious.

Close In Suburbia
You can't beat this better buy on West Fillmore Road with 5 full acres of pine trees and meadow. Roomy bedrooms panelled den, fireplace and built-in kitchen, well planned private water system, double attached garage ALL the comforts of city but in a beautiful, rural, suburban setting. Good terms available.

Suburban Land
2½ to 5 acres. Low down and up to 5 years on balance. Better than putting money in the bank.

Like A Log Home?
It's also strictly modern, and brand new with 3 bedrooms, nice kitchen, fireplace, garage, natural gas, REA electricity, nicely wooded setting.

There Is No Better
In the Black Forest area, 3240 sq. ft. of high quality construction. 4 bedrooms, luxurious living room with fireplace, separate dining room, 2 baths, double garage located on 5 acres of Black Forest on pines from 5 to 40 acres with a tremendous view. $53,000 with 5 acres. Good terms. Smaller house with 3 acres, just 20% down. Call GORDON CASE, 495-2818 or anytime 632-3533.

MELROSE Realty
16 E. Pikes Peak 632-3533

WEEKLY SPECIAL
¾ acre, two bedroom, range, refrigerator, some furniture, $4,500.

¾ acre, three bedroom, large living room, four piece bath, $7000.

Both on tree covered lots in Larkspur.

Restful sun porch, large living room, two bedrooms up, one in partial basement. $10,500 in Monument.

Lifetime of beauty and quality for those who aspire to gracious suburban living, this three to four bedroom home must be seen to be appreciated. $39,000, terms or trade for smaller home north of Academy.

Excellent selection of 1¼ to 2½ acre lots with or without home, excellent terms north of Academy.

MONUMENT REALTY
AT THE EXIT
632-9767 634-4687 475-2567

1½ Acres And
A modern 3 bedroom home, plus 2 stall barn, chicken house, double garage, shade and fruit trees. Black top paving. Near school. $14,500.00. Call BOB COOK 633-9281 or PAUL THOMPSON 633-9906.

Walker & Co., Relators
208 E. Pikes Peak 632-6651

SEE THIS—OWNER
New three bedroom ranch home, wall-to-wall carpet, natural stone fireplace, forced air heat, on 2½ acres loaded with trees. Beautiful view. Real country living with all city conveniences. Buy now and save $2,000.
Black Forest, 495 2334

WOODMAN VALLEY
6.38 acres on Woodman Road near school. Excellent well water. Two building sites. Total price $12,500. 633-4788.

MANITOU, spacious five bedroom home, 2,700 sq. ft. hardwood floors, fireplace, patio, heated double garage on scenic acre. $27,500. 685-9295.

SELL EQUITY, lovely three bedroom home in Denver. Call 633-5751.

39—Mountain Property

TEN ACRES, Ute Pass, wooded, $10,950. Principals only. 635-7856.

41—Business Opp.

OPPORTUNITY
Nationally known manufactured home company urgently needs commission salesman to represent them in this area due to tremendous consumer demand for their product.
1. Company training program.
2. Proven product sales.
3. Immediate higher than average earnings.
4. Ultimate $20,000 and up potential.
Will only consider ambitious, honest, neat appearing applicants. No high pressure salesmen. Call or write Mastercraft Industries, Box 412, Loveland, Colorado.

TEXACO STATION
One of the top paying stations. Buy stock and equipment. Rent 1 ½ cent per gal. plus $15.00 per mo. Call E. H. Shoe 635-1274.
JET REALTY CO.
635-1561
Union Blvd. at Bijou

NATIONALLY established firms seeking distributors in this area. Your own business with exclusive territory, requires low investment with 5 figure income possible for right person. Local reliable coordinator gives full support. Write for particulars, PAMIAKE Oil Co., Rainbo, 1412 Sourgrass Road, Colorado Springs, Colorado.

TEXACO INC.
Investment service station. North East location, call for appointment 633-5744.

LOVELY home, established nursery school, $5000 down, or owner will carry second for responsible party, write Box A-154, Gazette Telegraph.

42—Business Property

Bowling Alley
For sale $6000 down. Assume loan. Payments $400. 2 leases, good gross. Equipment in good condition. Immediate possession to take stock value of the water bed. Located locally. Best buy on the business market. O'Boyle 634-4566.

Pike Realty Co
1201 N. Weber 633-5781

FEEDING LOT
Close in location, holding pens loading chute, all set to operate city utilities, total price $6,500. Some terms.
MAY REALTY CO.
725 N. Tejon 633-7731

BUSINESS ZONED C-2
129 N. Union, very fine corner lot for office building. Also business zoned lots across from new Medallion Apt-Hotel. A. G. Pastor, 635-0836.

VROOMAN REALTY CO.
415 N. Tejon 635-1537

FOR RENT OR LEASE 3100 Sq. Ft. @ 50c Sq. Ft. building like new. ALSO—2600 Sq. Ft. @ 50c Sq. Ft. both zoned for industry. Will lease part. Call 636-1626 days, 632-0911 weekends & evenings.

43—Income Property

8 UNITS
Good north location, excellent rental history, price has been reduced. REA electricity good, well, 1½ baths. Academy School District. Assume large loan. Less than $11,000. Owners anxious.

DUPLEX
Close in east, total income $105 per month. Partly furnished, V.A. loan or owner will finance. Total price $8,850.

BUSINESS ZONED
50x150 foot lot, 2 bedroom home, nice 2 car garage, located east.
OWNER MUST SELL
Good one bedroom bungalow, close in, on South Prospect. Plastered walls. Cook stove. Nice lot. $6950. If VA purchaser. Must pay points.
MAY REALTY CO.
725 N. Tejon 633-7731

INCOME $490.00 PER MONTH
$10,000.00 dn., owner will finance balance payable $333.00 mo. including prin. & int., or will consider free & clear home up to $15,000 as down payment. Call E. H. Shoe eves. 635-1274.
JET REALTY CO.
635-1561
Union Blvd. at Bijou

REST HOME
Good income already established. Guest waiting list. Neat as a pin. Eves. C. E. Curkendall 633-3623.
JET REALTY CO.
635-1561
Union Blvd. at Bijou

44—City Property

EASY TO OWN!!!
No qualifying, small cash and assume existing mortgage. A very nice 3 bedroom home with a large den or storage room. New hot water heater. Payments only $79.00. A large lot — over 200' deep. Fenced and landscaped. Excellent view. Take a look at this one before you buy. Call PAT COAKLEY 392-5349.
THE WILLIS AGENCY
Security, Colorado
392-3456

Lovely
living quarters and 2 apartments will make your payments. 30 ft. living room, separate dining room and sun room, 1 big bedroom and 1¾ bath, large kitchen and breakfast room. All this and $140.00 per month income. Well located East. Call WARREN BRUENING, 633-2874 or anytime 632-3333.

MELROSE Realty
16 E. Pikes Peak 632-3533

BIG HOME — VA
NO DOWN PAYMENT on this 5 bedroom home close to new shopping, new kitchen cabinets, 2 car garage, A VERY comfortable family-type home.
AND . . .
Cleanest duplex in town, top location, all one floor, walking distance to town. Price just reduced. Call AL URBAN
WILEY REALTY
636-3964

CHOICE LOCATION
N. E. All brick custom built home, walking distance to Horace Mann and Stratton Schools. Large living room, dining area, 2 bedrooms, 1 bath, carpeting, electric kitchen, 1 and ½ baths, attached garage, patio. Owner ... complete all offers, come to loan of F.H.A.
MAY REALTY CO.
725 N. Tejon 633-7731

BY OWNER
Brick, three bedroom, two baths, master bedroom 18 x 12, fireplace, recreation room, electric kitchen, carpeted throughout, beautiful wooded lot 14 covered patio, 30 x 15 concrete recreational pad, garage, schools, two blocks. 475-9634, 2304 Brice.

BACRIFICE by Owner, two bedroom home Bonnieville, unfurnished except for stove, refrigerator and washer, $1,000 cash. 634-1494.

FOR SALE by owner, 3 bedroom home, fireplace, garage, fenced yard, close to schools, $14,500. 633-7360.

THREE OR four bedroom home, 1½ baths, fireplace, garage, fenced yard, close to schools, $14,500. 633-7360.

BY OWNER, three bedroom, two bath, fireplace, garage, fenced yard, close to schools, $14,500. 633-7360.

44—City Property

STEELE SCHOOL
5 Bedrooms, sun room, 25 x 15 living rm. with fireplace, 2 baths and large kitchen. Price $15,500. VA Nothing down to qualified buyer. Call for appt. to show.

Columbia School
3 bedrooms, large liv. rm., separate dining room, lots of storage space and closet in bedrooms. Kit. range furnished. Rec. room in bsmt. with fire place, 2 car detached garage. Ideal family home. VA appraised. Call today.

Owner Leaving
This 3 bedroom home at 28 Balfour. Wall to wall carpeting in Liv. room and hall. Dining space off living room. Utility room. Attached garage. Large patio with built-in planter. Ideal for outdoor living. Extra storage, in 6 x 8 tool house. See this one.

$13,000.00 Paseo Park
All types of financing. Very neat 3 bedroom home. Wall to wall carpeting, drapes and elec. range included in price. Nicely landscaped with fenced yard.

For additional information or appts to see any of the above listings call CLIFF THEEDO, EVES 633-3779 or COLORADO SPRINGS REALTY CO. 632-7641.

Beautiful 2-Story Homes
4 BEDROOMS, 2 BATHS
ONLY
$17,300
RELAXED WESTERN LIVING
Larchmont Homes
Model homes open daily 10 a.m. til dark
GOMER STREET AT SOUTH CIRCLE DRIVE • PHONE 636-3274
Snug and warm in every storm

WANTED — ONE FAMILY WITH NO MONEY, BUT G.I. ELEGIBILITY. MOVING TO DENVER. HAVE 3 BEDROOMS, 2 BATH HOME — ALL BRICK, PLUS ATTACHED GARAGE. PRICED ONLY $12,500. FOR INFORMATION, CALL B. BLUME OR EVES 632-9767.
THE WILLIS AGENCY, INC.
722 S. Tejon
633-1741

BARGAINS
THREE BEDROOM home in Roswell, twenty-six blocks. Priced $13,000 under the market. Total price, $5,500. Terms to suit you.

$1,500 UNDER THE MARKET. Home with everything, three bedrooms, full basement, double garage, nice location, two blocks East, just off Pikes Peak.

SKYWAY, luxury home, priced $5,500 under the market. For further information please call
ROSS BERRY
EL PASO REALTY 634-8228

Broadmoor Terrace
Luxurious new 4 bedroom home on this beautiful new Broadmoor development. It has everything you need for everyday gracious living. All electric kitchen with dishwasher, separate dining room, large family room, 2 fireplaces, covered patio, slate entry, 2½ baths, carpeted, and has hot water heat, with heated 2-car garage. For personal showing of this $43,000 home please call Arnold Burton or Al Clancy at 633-0548 or 633-5541 days. SMARTT REALTY CO.

NEED ACTION
On this 3 Bedroom attached garage, VA, no down. Price $14,400. $89.00 move in cost completely furnished including carpeting. Call WALLY ROBERTSON, ME 4-4282 or

FAITH REALTY CO.
217 E. Fillmore 632-8881

NEW NORTHEAST BRICK
3 large bedrooms, 2 baths, "compact" electric kitchen with separate dining area. Comfortable living room with 2 picture windows. Sliding glass doors to covered patio. Owner must have larger home. Near ADC building. Call Mr. Olsen 633-1956 evenings or 633-5541 days.

Near Ent
4 bedroom older home in top condition, 2 blocks from Ent on paved street. The price is well worth the $13,500 asked and your investment is secure in this closest established neighborhood. Call Joe Betts, 495-2393 evenings, or 633-5541 days.

$2,500 UNDER THE MARKET. Home with everything, three bedrooms, full basement, double garage, nice location, two blocks East, just off Pikes Peak.

SKYWAY, luxury home, priced $5,500 under the market. For further information please call
ROSS BERRY
EL PASO REALTY 634-8228

Broadmoor Terrace
Luxurious new 4 bedroom home on this beautiful new Broadmoor development. It has everything you need for everyday gracious living. All electric kitchen with dishwasher, separate dining room, large family room, 2 fireplaces, covered patio, slate entry, 2½ baths, carpeted, and has hot water heat, with heated 2-car garage. For personal showing of this $43,000 home please call Arnold Burton or Al Clancy at 633-0548 or 633-5541 days. SMARTT REALTY CO.

NEED ACTION
On this 3 Bedroom attached garage, VA, no down. Price $14,400. $89.00 move in cost completely furnished including carpeting. Call WALLY ROBERTSON, ME 4-4282 or

FAITH REALTY CO.
217 E. Fillmore 632-8881

NEW NORTHEAST BRICK
3 large bedrooms, 2 baths, "compact" electric kitchen with separate dining area. Comfortable living room with 2 picture windows. Sliding glass doors to covered patio. Owner must have larger home. Near ADC building. Call Mr. Olsen 633-1956 evenings or 633-5541 days.

$12,000 VA
No Down Payment
A corner lot, with a 3 bedroom home, separate dining room, living room with fireplace, breakfast room off kitchen. Total monthly payments of only $85. Call Henry, 635-2476 evenings and Sunday, or 633-5541 days.

Near Ent
4 bedroom older home in top condition, 2 blocks from Ent on paved street. The price is well worth the $13,500 asked and your investment is secure in this closest established neighborhood. Call Joe Betts, 495-2393 evenings, or 633-5541 days.

$1,500 UNDER THE MARKET. Home with everything, three bedrooms, full basement, double garage, nice location, two blocks East, just off Pikes Peak.

SKYWAY, luxury home, priced $5,500 under the market. For further information please call
ROSS BERRY
EL PASO REALTY 634-8228

Broadmoor Terrace
Luxurious new 4 bedroom home on this beautiful new Broadmoor development. It has everything you need for everyday gracious living. All electric kitchen with dishwasher, separate dining room, large family room, 2 fireplaces, covered patio, slate entry, 2½ baths, carpeted, and has hot water heat, with heated 2-car garage. For personal showing of this $43,000 home please call Arnold Burton or Al Clancy at 633-0548 or 633-5541 days. SMARTT REALTY CO.

NEED ACTION
On this 3 Bedroom attached garage, VA, no down. Price $14,400. $89.00 move in cost completely furnished including carpeting. Call WALLY ROBERTSON, ME 4-4282 or

FAITH REALTY CO.
217 E. Fillmore 632-8881

NEW NORTHEAST BRICK
3 large bedrooms, 2 baths, "compact" electric kitchen with separate dining area. Comfortable living room with 2 picture windows. Sliding glass doors to covered patio. Owner must have larger home. Near ADC building. Call Mr. Olsen 633-1956 evenings or 633-5541 days.

44—City Property

$89 Move In
Look—$89 move in, no credit check. No monthly payments until April 1963. 3 bedroom home with attached garage, 2 baths and basement, optional. Price from $10,000 up. Call CAP PROAL, eves. 392-7389 or HUB BRUNETTE eves. 632-9107, days 633-3836.

Brick $11,500
Only $250 down payment and no closing costs. This lovely newer 3 bedroom home is now vacant. Located close to school. Call LEE GONDERMAN eves. 633-1196, or CLAUDINE SHARPE eves. 635-2606, days 633-3836.

Close To Ent
Look — 3 bedrooms, 2 baths and an attached garage like new, very low down payment and assume V.A. loan. Excellent location. East near ENT AIR BASE. Price $14,500. Call RON FORCE, eves. 635-5254, days 633-3836.

Fireplace — 2 Baths
Low down payment and assume V. A. loan. Spacious 3 bedroom home with 2 baths, fireplace and an attached garage. Located near schools and shopping center. Price $14,900. Call RON SKUPA eves. 395-5939 or RANDY CASE eves. 636-2144, days 633-3836.

J.L. CASE Real Company
REALTOR
620 N. Tejon 633-3836

SMARTT VALUES
Assume 5¼% Loan
Only $1,400
3 bedroom, nearly new home, aluminum siding, new sodded lawn, large concrete patio. Owner must have larger home. Near ADC building. Call Mr. Olsen 633-1956 evenings or 633-5541 days.

$12,000 VA
No Down Payment
A corner lot, with a 3 bedroom home, separate dining room, living room with fireplace, breakfast room off kitchen. Total monthly payments of only $85. Call Henry, 635-2476 evenings and Sunday, or 633-5541 days.

Near Ent
4 bedroom older home in top condition, 2 blocks from Ent on paved street. The price is well worth the $13,500 asked and your investment is secure in this closest established neighborhood. Call Joe Betts, 495-2393 evenings, or 633-5541 days.

SMARTT REALTY CO.
2502 E. Bijou 633-5541

VETERAN'S SPECIALS
Five B.R., 2 Baths. Large recreation room, 2 car garage in Top of Town area. Fenced back yard, patio VA appraised at $12,500 asked for Closing costs only. Near Divine Redeemer School and all good Public Schools.

Large, comfortable, older 4 B.R. home on North Tejon, fenced yard, closing costs only, $119.00 per month.

This 2 B.R., 2 bath home at 217 N. El Paso can be bought by Veterans for Closing Costs only and $66.00 per mo.
For showings CALL EARL J. LIESTMAN, COLORADO SPRINGS REALTY CO. 632-7641 or Res. 632-7383.

TIME TO BUY
Cast Your Optics
Toward this 4 room home. It has individuality, it's well constructed and nicely planned. All for $11,500. Range, refrigerator, carpet, drapes and window shades and doors, go too. CALL ART HARPSTER, 632-0985.

WEIDMAN & CO.
Realtor Insuror
123 E. Bijou 633-7744

FULL BASEMENT
BRICK
NO DOWN VA
3 bedrooms, 2 baths, attached garage built in elec. range, this home with a $99.00 total move in cost to veterans. For appointment call IRL STREET 392-5307.
THE WILLIS AGENCY
Security, Colorado
392-3456

Angel With A Dirty Face
This spacious 3 BR home needs a little exterior paint, but the owner has reduced the price $2,000, below appraisal. The location is N.E. schools and accessibility are tops. Owner will trade or sell NO DN VA. To take advantage of this opportunity, call Rosine Marron 633-3883.

VRADENBURG REALTY CO., INC.
206 Independence Bldg. 636-1637

Available Now
This lovely 3 bedroom bungalow on North Circle Drive. All rooms with wall to wall carpeting. Large living room and modern kitchen. Attached garage with plenty of storage space. Patio. Beautiful landscaping. Has large loan, owner has moved out of city and wants to cash out his equity. Call and let us show you this place. Close to schools, shopping center and bus service.
MAY REALTY CO.
725 North Tejon 633-7731

VA Appraised
at $15,800
With nothing down and payments $114 per month including principal, interest, taxes & insurance. This large home has over 1400 sq. ft. on 1 floor a bath and ½, wall to wall carpet, recreation room, built in kitchen appliances & a large corner lot. For more information call Barry Burns at Sunset Realty 634-1706, days Star Realty 632-7601.

THREE BEDROOM
House. $9 995 full basement. 4¼% GI loan, payments $73, by owner 634-8721 weekdays.

THREE bedroom, Stratton Meadows, corner lot, garage, fenced, lots of extras, cash to assume, 634-4145.

BY OWNER three bedroom, attached garage, fenced, patio, new gas, low down payments, 6 N. Mark Twain School, 633-4564.

BY owner assume new GI loan, 3 bedroom, 1½ bath, fireplace, basement, fenced yard, $

BEN CASEY

ORPHAN ANNIE

26—Home Furnishings

Clean-Up
ON
USED TELEVISION

GE 24" portable $75
EMERSON 17" portable $68
EMERSON 17" console new pic tube $78
PHILCO 21" console w/ doors, new pic tube .. $75
MUNTZ 24" console .. $45
MAGNAVOX 21" console w/doors $65

MANY MORE — ALL RECONDITIONED
60 DAY GUARANTEE
House of Music
108 S. Tejon
632-4661

27—Building Materials

Birch Economy doors, assorted sizes, pre-drilled for knob. $4.95 ea.
CRISSEY FOWLER Lumber Co.
Open Saturday AM
117 W. Vermijo 634-2831

28—Misc For Sale

Vinyl Asbestos floor tile CLOSE OUT. 4 colors only. 9c a tile.
CRISSEY FOWLER Lumber Co.
Open Saturday AM
117 W. Vermijo 634-2831

APARTMENT
Or Spare Room New and used Mobile Home Furniture.
IDEAL
Lamps, sofas, chairs, coffee tables, beds and end tables. Alfreds Mobile Homes Inc.
302 SO. 8TH ST.

Buy Your Fertilizer From Us and Get Free Use of Spreader
CRISSEY FOWLER Lumber Co.
Open Saturday AM
117 W. Vermijo 634-2831

ICE REMOVER
Clean Leaves no white residue to track . Paint. Melts ice up to 3x times Faster than rock salt. harmless, does not harm grass, shrubs or concrete that is 12 months old. 636-1621.

ECO Sweep Marker, Gen. M-368 . Tube tester M-666 B. R. Bridge W. T. V. M. RCA Vom. pair Acro Xfmrs. TU-280 - BL-C Lot 1. Sunday afternoon and evening only. 1302 East Platte Avenue.

USED APPLIANCES, guaranteed. Automatic washers, $29.95; refrigerators $39.95, ranges $39.95 up, money down, only $4 a week. 1834 East Platte. Home Appliance Co.

GUARANTEED Reconditioned washers $29.95 up. Rebuilt sweepers. New rugs and parts available. Sales 2227 W. Colorado Ave. ME 3-1983.

FOUR months food supply, no money down. Repossessed freezers, no money down. Used freezers, no money down. Zero. Frozen Foods. 729-A West Colorado. 634-8843.

TV RENTALS — $3 weekly. RELIABLE REPAIRS, by qualified photofact, equipped electronic technicians. Harlan's Radio & TV. Ma 2-2081.

GOOD used clothing priced to sell. Something for everyone. Clothing also taken on consignment. Miller Tailor shop, 1228 E. Fillmore. 635-3173.

USED TIRES
Truck tires, car tires. Phone 635-6474.

TV for rent. Only $2.50 a week. New TV only $3 a week. Home Appliance Co. 1834 E. Platte

UNFINISHED chests — start at $17.95. NEW: Nob Hill Furniture 2434 E. Platte.

3 PIECE bedroom set start at $89.95 NEW: Nob Hill Furniture 2434 E. Platte.

7 PIECE living room set. NEW $199.95. NOB HILL FURNITURE 2434 E. Platte.

USED dryers, cold weather specials. TV Specialists & Appliances. 633-8229.

180 WAGON wheels, A-1 condition, write Solomon Schlaezi, Pierce, Colorado.

STOCK OF major appliance and electronic parts. 2920 Wood Avenue. Phone 635-5100.

NORGE REFRIGERATOR, Kenmore washer, matched set, reasonable. 633-1683.

PRACTICALLY NEW standard size Royal Typewriter, 633-7360 after 5:30.

NEWLY covered booths, round. Nice for breakfast set. Call after 2 p.m. 634-3085.

DO YOU need good Encyclopedias at reasonable prices and terms? 633-7360 after 5.

USED automatic washers, reasonable — guaranteed, terms available. 632-4265.

BEDROOM FURNITURE including bardrock maple, gas ranges, chairs, poodle puppies. 633-7162.

23 INCH PHILCO Console TV's NEW — $179.95. Nob Hill Furniture 2434 E. Platte.

ONE complete dark room outfit, reasonable, cost over $150 new, in excellent condition. 632-9616.

JUST received, some new Bronzetone 5 pc. dinette sets $34. Gambles Southgate.

THERMOFAX — recent Secretary Model and supplies only $195. 634-2801.

RED BICYCLE, 24" white hand grips, white and black bag, will trade on a Honda. 633-1464.

KENMORE STOVE, real clean reasonable. 632-1624.

BEAUTY Shop equipment. Cheap. 636-2251.

17" or 21" TV $25.00 up. 2372 E. Highway 24. 632-4766.

8 CUBIC foot Coldspot, good condition. 635-4692.

DEEP WELL, 9et pump, 150 ft. of pipe, $150. Call 634-9058.

THREE Coleman floor furnaces. 635-7439.

REFRIGERATOR for sale in excellent condition. 634-0245.

WALK in refrigerator, 6'x8', 10 North Nevada. $450.

DOUBLE BOW cast iron sink with fittings. 1516 Prairie Road.

USED bearing aids $5 and up. Maico, 24 East Bijou.

23RD ANNIVERSARY model compact for sale, call 635-9584.

8 INCH table saw, ¾ motor, $60. Butchers tools. 634-2286.

AUTOMATIC washer, Whirlpool. Call ext. 4496, Ent.

COUCH and chair, dinette set, reasonable. 634-1694.

16 FT. OVERHEAD garage door, excellent condition. 633-7360.

COAL circulating heater, suitable for cabin. Call 633-1960.

CLOSE-OUT, rental TV sets. Low prices for cash. 632-7967.

PARTS for all electric shavers, repairs. Campbell's, 123 So. Tejon.

10 CUBIC foot refrigerator, good condition. $50. 633-4043.

FUEL OIL barrel and metal stand. Phone 495-2522.

GENERAL Electric 1930 refrigerator, priced for quick sale. 633-7174.

FOR SALE aluminum car rack. like new. 633-3727.

MODERN 3½ foot concealed bathtub. $25. Phone 631-5340, 634-4366.

28—Misc. for Sale

USED SCHWINN boys 10 speed varsity, good condition $55. Girls Firestone bicycle, light weight near new, three speed. $32.50. Boys 26 inch Schwinn middle weight coaster brake $19.95. Girls 26 inch J C Higgins middle weight, coaster brake $19.95. We have all the new 1963 Schwinn Models in stock. 10 speed girls varsity $69.95. 10 speed boys Varsity 27 inch wheels $69.95. 24 inch boys 10 speed Varsity $69.95. Tandem bicycle, built for two $99.50. Central Cycle Shop, 1520 North Union. 635-2788.

Economy Screen Doors $4.95
CRISSEY FOWLER Lumber Co.
Open Saturday AM
117 W. Vermijo 634-2831

Interior Latex paint, choice of Colors. Reg. $4.95 now $2.97.
CRISSEY FOWLER Lumber Co.
Open Saturday AM
117 W. Vermijo 634-2831

SAVE A BUCK
On repossessions. By loan company. Singers, Pfaff, Atlas, Necchi, Universal, and White sewing machines as low as $19.50 or $5 down, $6 per month. Algene Sewing Center, 1619 W. Colorado. 633-1646.

$100 for your old TV on a new 21" Westinghouse TV. Remote Control.
HOUSE OF MUSIC
108 S. Tejon 632-4661

MATCHING innerspring mattress and box spring like new, $35 both, good innerspring mattress $10. Brass antique bedstead, $10. Automatic electric heater, like new, $20. 632-8623, 1431 North Chestnut.

RECONDITIONED Appliances. No Money Down. Automatic washers $29.95. 17 inch TV sets $39.95. Others $49.95. Some used appliances only $10.00 each. The Home Appliance Co. 1834 E. Platte. 632-2961.

SINGER Dial-A-Stitch will zig-zag, make buttonholes, do fancy darning, monograms, no attachments to buy, built-in selector for fancy stitches, button holer, etc. Make last night dress for only $5.95 cash, or $58.12 cash pay off. Call 633-1947.

SCHWINN BICYCLES
New and used bicycles. Complete repair service, all makes. Pick up and delivery. Central Cycle Shop, 1525 North Union. ME 5-2768.

30,000 PAIR. Top brand name shoes for men, women, and children. At less than wholesale. Open evenings and Sundays. Shoe Discount House, 2122 North Hancock.

STORE fixtures, counters, show cases, shelving, new and used, bargains, guaranteed, size refrigerator 6 months guarantee, free city delivery. $49.95. Surplus City, 204 South 24th.

CLOSE OUT SALE. Service station equipment, hydraulic lifts, post hole drill, impact wrench and other tools, 1949 Ford and 1960 Chevrolet. Powerine Texaco, 2105 Templeton Gap Road.

EXECUTIVE SIZE, double pedestal walnut desk. Matching, stuffed swival arm chair. Both excellent condition. 634-3739 days 633-4249 eves.

BASSINETTE, bathinette, baby bed, stroller, walker, play pen. Furniture Shop 2428 West Colorado 632-8250.

PLASTIC WARE, clothes basket, waste baskets, food bins etc. Furniture Shop 2428 West Colorado 632-8255.

A GOOD supply of surplus building materials on hand. Carpenter work done very reasonable. 632-9731.

21 INCH GE console TV, mahogany cabinet, excellent, nice shape, $70. 2105 Palmer Blvd., 634-5697.

1962 MOTOROLA stereo portable model SP 29, excellent condition. List price $295, will sell $150. 634-2870.

HOOVERMATIC automatic washer, 1½ years old, also spin dryer and tub, good for trailer, 392-7619.

SLIGHTLY used electric cook stove, cost $189, selling for $140, used gas heater, brown, wooden desk, and top, selling for $40, call 632-1458.

INCINERATORS spawn blocks septic blocks, clothes line poles, custom casting. Precast Step Company. ME 2-3721.

WE HAVE MANY good items available at used merch. Exchange 1405 So. 8th St. 632-4453.

CHECKWRITER, fireplace screen, baby stroller, gas range, like new. 632-0628.

REPOSSESSED TV. Stereo, combo. Can be seen Monday through Friday 9 a.m. to 5 p.m. 2227 East Pikes Peak.

CONSOLE sewing machine, sews forward and reverse, private party. 633-7915.

FULL SIZE CRIB, mattress, Electric Westinghouse mixer and cabinet. 633-2943.

CRIB and mattress, $12. Twin size stroller, $12. Infant seat, $4. Good condition. 632-4895.

KENMORE automatic washer, good condition, priced to sell now, 3021 West Colorado Avenue.

7 CUBIC foot Admiral refrigerator, freezer on top, left hand door, excellent condition. 633-8219.

APPLIANCES, stove, used one year, new roaster oven. 634-2197 after 5 pm.

SYLVANIA 17" table model $49.95. K&L SALES 400 So. 8th St. 636-5134.

21" EMERSON table model consolette, blond finish $59.00. K&L SALES 400 So. 8th St. 636-5134.

USED PLYWOOD, heavy 1¼ inch thick, 2x8 foot sheets, $1.75 each. 2413 North Wahsatch.

KIRBY FILTER queen $60, each. Frigidaire refrigerator, $40. 634-3596.

ACETYLENE WELDER, complete with tanks $100. Call 632-3408 after 6.

KENMORE wringer washer, very good condition, must sell now. 632-2874.

29—Misc. for Sale

BUY—SELL—TRADE
We need furniture, will pay spot cash. Call 632-1349. Good Deal.

ANTIQUES SOLICITED. Gentleman purchasing top quality antique furniture for Texas clientele. 634-3494, 632-0878.

NEED: Clean, white cotton rags without buttons. 10¢ a pound. Parts Dept. Doempke-Long Motors, Inc. 27 and 117 So. Nevada.

WE BUY GUNS. We trade guns regardless of Pearls, rifles, shotguns. Call Frank, 634-1300.

DESK, HOME and office chair table and chair set, fireplace screens and sets Furniture Shop 2428 West Colorado 632-8255.

BUY AND SELL furniture and appliances, Bibby's Furniture, 511 South Tejon. 635-8502 or 392-3330.

WANTED EVERGREEN trees, 12 to 18 feet tall. 632-8707.

29—Misc. Wanted

$ GUNS WANTED $
MODERN GUNS' OLD STYLE GUNS. JOE KADISH PAYS TWICE AS MUCH. BRING THEM TO 19 EAST COLORADO

30—Real Estate Loans

Real Estate
LOANS
VA — FHA
Conventional
Commercial
Our system saves time!
814 S. Tejon 633-2691
New London Mortgage Co.

REAL ESTATE LOANS
First Mortgages
Second Mortgages
Commercial Loans
A. M. BILLS
125 E. BOULDER
ME 4-1583

MORTGAGE MONEY AVAILABLE
Conventional — Construction—Commercial. Call Mr. Swayne.
SOUTHGATE STATE BANK
ME 4-1561

WE BUY Colorado Springs First and Second loans and saleable equities. The Colorado Springs Investment Co. 632-6045.

—CASH FOR YOUR—
Contracts, Real Estate Mortgages. Contact Mr. Rasmussen, 636-2224.

31—Real Estate Wanted

HODGEPODGE
Selling. We won't produce results. We have trained personnel — the financing — the experience — the reputation for fair dealing. If you want results
WHITE REALTY CO.
REALTOR
601 N. Nevada Ave. 635-1591

YOUR LISTING NEEDED
Due to our increased sales activities we are almost sold out. For prompt action with the BEST in Real Estate, CALL 471 North Tejon. 633-3591. Since 1925 your home sellers in the Pikes Peak Region.

SOUTHGATE Realty Co. needs listing to get them. We offer free V. A. appraisal—days 632-6626 evening call 634-3526.

List With Littlejohn
632-2515

32—Off. & Stores for Rent

Office Space
Two Desirable Offices Available in Monument Palmer Lake Area
Reasonable
WAKONDA WESTERN
475-2281

Choice Location, 2104 East Platte
PRESTIGE BLDG.
1560 square feet, one block from new ADC Bldg. plenty of off street parking. call 633-7431.

NOW LEASING OFFICE SPACE
517, 521 and 523 South Tejon. Available March 1, 1963. AIR CONDITIONED, PANELING, CARPETING, PAVED PARKING. See Pl. Part or all. 634-1561. Eves 634-4177. H. C. Gerber, Owner.

Downtown Office Suite for rent, rooms second floor. VORHIES BLDG. Very reasonable. See Robert Jenner at Ace Adjustment Service, 22½ South Tejon, or Roy Allen at VORHIES SHOE CO.

AIR CONDITIONED, newly completed office space, 12,000 square feet, now available will sub-divide. Next to East Side Post Office and the Little Pentagon Building, now under construction. Phone 636-5081 or 633-9619.

Choice office for 1 or 2 people completely furnished with new furniture, telephone answering service available. Call Mr. Olsen.
OLSEN REALTY 632-8821

FOUR room office to lease, $85 mo. utilities included. Off street parking. Also small office for $45 mo. See Jack Stanton at 535 E. Platte. 633-5593.

1,000 SQ. FT. —choice office space will lease all or part. Call Mr. Olsen.
OLSEN REALTY 632-8821

SMALL COMMERCIAL garage in rear of 511 South Tejon. Good for mechanic or car club. Fred Howse. 632-9172.

NEW OFFICE, 300 sq. ft., ground floor, all utilities furnished, see at 324 East Cucharras or call 634-3425 or 632-9524.

15 W. CUCHARRAS, 16,500 sq. ft. Sell or lease. Can divide for two or three tenants. What part do you need. Fred Howse. 632-9172.

600 SQUARE feet fine building near Court House, 120 Pueblo Ave. Very reasonable 632-1980.

OFFICE, like new 24 x 40 feet at 2½ Juanita. $80 a month. 632-4341.

200 SQ. FT. office, utilities paid, near county building, reasonable. 634-3245, or 632-0929.

34—Buildings - Buy - Sell

WILL PAY CASH for houses to be moved. Free estimates on moving or wrecking houses. See J. S. Bonds 634-1561 evenings, 632-3906.

35—Real Estate for Trade

Let's Trade
We want unimproved acreage in Black Forest. Will trade 4 bedroom apartment house on Wood side with $252 Mo. income & in business zoned. We have equity of $5,200. What have you? Call Terry Pixley 634-5005, Star Realty 632-7601.

TRADE
Trailer Court with newer home and $720.00 a month income for trade for home or duplex. Call ANTON NELSON COLORADO SPRINGS REALTY CO. 632-7641.

WILL TRADE or sell my equity of three bedroom in Security for home in Colorado Springs. 392-7814.

THREE BEDROOM home on 1 1/2 acres in Black Forest. Trade for unimproved land in Black Forest. 596-4696.

DUPLEX, two bedrooms each, for two couples in Meadow. Trade for home. 635-1486.

TRADE EQUITY in home for car. Call 634-3406 after 5.

36—Lots and Tracts

Investment Growth
Watch your investment grow in this select corner commercial lot near the new ADC building. Good rental house now on the property and the price is realistic at $15,950 for the entire package. Call Joe Sowle, 495-2361 evenings, or 633-5541 days. SMARTT REALTY CO.

C-2 BUSINESS ZONED
Adjacent to the Little Pentagon. Lot 75x150. Owner says "submit offer." Call E. H. Shoe 635-1274.
JET REALTY CO.
635-1561 Union Blvd. at Bijou

2/3 ACRE plus 2250 shares in Valley High Country Club, beautiful setting just off Academy Boulevard, between two fairways of golf course. $6950, terms. 633-1589.

HARMON HILLS offers ½ acre building sites at sensible prices. They are conveniently located in a growing area. Call Monument Realty. 622-9767.

Lot — North
Total $1,500. Call Terry Pixley 634-5005, Star Realty 632-7601.

NICE two bedroom home. Will trade $2500 equity for 5 late model car or camper. 632-8279.

TWO CHOICE zoning lots over looking Lake De Weese will sell separately 636-2042.

CHOICE LOT, 128 x 75 feet, 11 Mile Ranch, Lake George, Colorado. Terms. 684-9146.

LOTS for sale on El Paso Blvd. Inquire 481 Manitou Avenue.

LOT, 60 x 120 Park Vista Estates $1,500. 632-9917.

LOT FOR SALE. 18th and Vermijo. 634-5003.

37—Ranches

57 ACRE ranch, three bedroom modern home, 20 acres alfalfa, will take late trailer house for down payment. Frank Galbreath, Ramah, Colorado.

520 ACRES wonderful grass, good improvements, 18 miles northeast. J. E. Davis, Box 28, Monument. 473-2395.

38—Suburb.—Other Cities

BLACK FOREST SELECTIONS SECLUSION WITHOUT ISOLATION
All brick home of colonial architecture. 2½ acres of trees, grass, blue skies, clear fresh air and a view of the Continental Divide. Only minutes from Highway 83-87 and only 10 minutes at the end of a lane maintained by the county. 3 roomy bedrooms, panelled den, 2 fireplaces (one living room, one family room), and ultra modern kitchen. Almost 2000 ft. of living space, plus a well planned private water system. Call today to inspect.

Big Family Special
Four bedrooms, newly remodelled home on 2½ acres of land with trees and grass. Natural gas, REA, electricity, good well, 1½ baths. Academy School District. Assume loan. Less than $11,000. Owners anxious.

Close In Suburbia
You can't beat this better buy on West Burgess Road with 5 full acres of pine trees and meadow. 3 roomy bedrooms panelled den, fireplace, built-in kitchen, well planned private water system, double attached garage. ALL the comforts of the city but in a beautiful suburban setting. Good terms available.

Suburban Land
2½ to 5 acres. Low down and up to 5 years on balance. Better than putting money in the bank.

Like A Log Home?
It's also strictly modern, and brand new, with 3 bedrooms, nice kitchen, fireplace, garage, natural gas, REA, electricity, nicely wooded setting.

There Is No Better
In the Black Forest area. 3240 sq. ft. of high quality construction. 4 bedrooms, luxurious living room with fireplace, separate dining room, baths, double garage, located in west edge of Black Forest on from 5 to 40 acres with a tremendous view. $50,000 with 5 acres and trees. Smaller house with 3 acres $21,200.
Call GORDON CASE, 495-2818 or anytime 632-2533.

MELROSE Realty
16 E. Pikes Peak 632-3533

WEEKLY SPECIAL
¾ acre, two bedroom, range, refrigerator, some furniture. $4,500.

¾ acre, three bedroom, large living room, four piece bath. $7000.

Both on tree covered lots in Larkspur.

Restful sun porch, large living room, two bedrooms up, one in basement. $10,500 in Monument.

Lifetime of beauty and quality for those who aspire to gracious suburban living, this three to four bedroom home, must be seen to appreciate. $39,000, terms or trade for smaller home north of Academy.

Excellent selection of 1¼ to 2½ or 5 acre lots with or without home, excellent terms north of Academy.

MONUMENT REALTY AT THE EXIT
632-9767 634-4687 475-2567

1½ Acres And
A modern 3 bedroom home, plus 2 stall barn, chicken house, double garage, shade and fruit trees. Blacktop paving. Near school. $14,500.00. Call BOB COOK 633-9281 or PAUL THOMPSON 633-9906.

Walker & Co., Relators
208 E. Pikes Peak 632-6681

SEE THIS—OWNER
New three bedroom ranch home, wall-wall carpet, natural stone fireplace, forced air heat, on 2½ acres loaded with trees. Beautiful view. Real country living with all city conveniences. Buy now and save $2,000.
Black Forest, 495 2334

WOODMAN VALLEY
8.38 acres on Woodman Road near school. Excellent well water. Two building sites. Total price $12,500. 633-4788.

MANITOU, spacious five bedroom home, 2,200 sq. ft. hardwood floors, fireplace, patio, heated double garage on scenic acre. $22,500. 685-9295.

SELL EQUITY, lovely three bedroom home in Denver. Call 633-5353.

39—Mountain Property

TEN ACRES, Ute Pass, wooded. 633-8261, evenings 635-3595.

41—Business Opp.

SILVER in demand, going higher. Have 5 good claims. Bill Ingle, Good Timber, 901 course 4500 Tour Drive, Charles 632-7154, 555 East Pikes Peak.

PARTNER wanted, active or inactive, to develop and operate Gold Mine. Call Box A-157, Gazette Telegraph.

OWNER selling cement one man business, $5000 down, or owner will carry second for responsible party. Write Box A-154, Gazette Telegraph.

LARGE NEW Mexican Restaurant, cash or trade. Phone 635-6447.

41—Business Opp.

OPPORTUNITY
Nationally known manufactured home company urgently needs commission salesmen to represent them in this area due to tremendous consumer demand for their product.
1. Company training program.
2. Proven product sales.
3. Immediate higher than average earnings.
4. Ultimate $20,000 and up potential.
Will only consider ambitious, honest, neat appearing applicants. No high pressure artist. Call or write Mastercraft Industries, Box 412, Loveland, Colorado.

TEXACO STATION
One of the top paying stations. Buy stock and equipment. Rent 1 ¼ cent per gal. plus $15.00 per mo. Call E. H. Shoe 635-1274.
JET REALTY CO.
635-1561
Union Blvd. at Bijou

NATIONALLY established firms seeking distributors in this area. Your own business with exclusive territory required. Investment with 3 figure income possible for right person. Local reliable coordinator gives full support. Write for particulars, PARTNER OF COLORADO, 2412 Sturgess Road, Colorado Springs, Colorado.

TEXACO INC.
Investment service station North East location, call for appointment 633-8744.

LOVELY home, established nursery school, $5000 down, or owner will carry second for responsible party. Write Box A-154, Gazette Telegraph.

42—Business Property

Bowling Alley
For sale. $6000 down. Assume loan. 9 alleys. 9 leagues. Good gross. Equipment in good condition. Immediate possession to take advantage of the winter biz. Located rock in Best buy on the local area market. Ed O'Boyle 634-4566.

Pike Realty Co
1201 N. Weber 633-8781

FEEDING LOT
Close in location, holding pens, loading chute, all set to operate, city utilities, total price $6,500. Some terms.
MAY REALTY CO.
725 N. Tejon 633-7731

BUSINESS ZONED C-2
129 N. Union, very fine corner lot, for office building, 2 blocks from new Pentagon and across from new Medical Arts Apt-Hotel. A. G. Fastoz 633-0836.
VROOMAN REALTY CO.
415 N. Tejon 633-1537

FOR RENT OR LEASE 2100 Sq. Ft. of w/e Sq. ft. building (or new 2 @ 2000 Sq. Ft.) @ 25¢ Sq. Ft., both zoned for industry, located west. Call 636-1656 days, 632-0971 weekends & evenings.

43—Income Property

8 UNITS
Good north location, excellent rental history, price has been reduced. Terms available to a qualified buyer.

DUPLEX
Close in east, total income $105 per month. Partly furnished, V.A. loan, owner will finance. Total price $8,600.

BUSINESS ZONED
50x150 foot lot, 2 bedroom home, nice 2 car garage, located east.

OWNER MUST SELL
Good one bedroom, bungalow, close in, South. Priced right. Plastered walls. Cook stove. Nice lot, $6950. If VA purchaser. Must pay points.
MAY REALTY CO.
725 N. Tejon 633-7731

INCOME $490.00 PER MONTH
$10,000.00 dn. owner will finance balance payable $233.00 mo. including prin. & int. or will consider free & clear home up to $15,000 as down payment. Call E. H. Shoe 635-1274.
JET REALTY CO.
635-1561
Union Blvd. at Bijou

REST HOME
Good income already established. Guest waiting list. Neat as a pin. Eves. C. E. Curkendall 633-3623.
JET REALTY CO.
635-1561
Union Blvd. at Bijou

44—City Property

EASY TO OWN!!!
No qualifying, small cash and assume existing mortgage on a 2 bedroom home, with a large den or storage room. New hot water heater. Payments only $79.00. Large lot — over 200' deep. Fenced and landscaped. Excellent view. Take a look at this one before you buy. Call PAT COARLEY 392-5349.
THE WILLIS AGENCY
Security, Colorado
392-3456

Lovely
living quarters and 2 apartments will make your payments. 50 ft. living room, separate dining room and sun room. 1 big bedroom and tile bath, large kitchen and breakfast room. All this and $140.00 per month income. Well located. Call WARREN BRUENING, 633-2874 or anytime 632-3533.

MELROSE Realty
16 E. Pikes Peak 632-3533

BIG HOME — VA
NO DOWN PAYMENT on this 5 bedroom home, close-in with new roof, new siding. Panelled dens, nooks, 2 car garage. A VERY comfortable family-type home.
AND . . .
Cleanest duplex in town, top location. All on one floor walking distance to town. Priced for quick sale. Call AL URBAN.
WILEY REALTY
636-3964

CHOICE LOCATION
N. E. All brick, custom built home, walking distance to Horace Mann and Stratton Schools. Large living room, dining area, 3 bedrooms, w.w. carpeting, electric kitchen, 1 and ½ baths, attached garage, fenced yard, well equipped, all offers, cash to loan of F.H.A.
MAY REALTY CO.
725 N. Tejon 633-7731

BY OWNER
Brick, three bedroom, two baths, master bedroom 18 x 12, fireplace, recreation room, electric kitchen, carpeting throughout, fenced yard, 20 x 14 screened patio, 30 x 15 concrete recreational pad, garage, schools, two blocks. 635-9634, 2304 McAllister.

BACKHOE for hire, two feet, 4 in 1 bucket, also dozer and motor grader and scraper. Reasonable rates. Call 632-9172.

FOR SALE by owner in Woodland Park, five room house, garage, on three lots, $11,500. 687-9569.

BY OWNER, three bedroom home, 1½ baths, fireplace, attached garage, fenced yard, 2 blocks to Mark Twain School. $16,000. Call 634-3406 after 5.

44—City Property

STEELE SCHOOL
5 Bedrooms, sun room, 25 x 15 living rm. with fireplace, 2 baths and large kitchen. Price $15,000. VA Nothing down to qualified buyer. Call for appt. to show.

Columbia School
3 bedrooms, large liv. rm. separate dining room, lots of storage space and closet in bedrooms. All range included. Rec. room in bsmt. with fire place, 2 car detached garage. Ideal family home. VA appraised. Call today.

Owner Leaving
This 3 bedroom home at 28 Balfour Way, to wall carpeting in Liv. room and hall. Dining space off living room. Utility room. Attached garage. Large patio with built in planter. Ideal for outdoor living. Extra storage, in 6 x 8 tool house. See this one.

$13,000.00 Paseo Park
All types of financing. Very neat 3 bedroom home. Wall to wall carpeting, drapes and elec. rage included in price. Nicely landscaped with fenced yard.

For additional information or appts to see any of the above listings, Call HARRY THERO, EVES 633-5779 or COLORADO SPRINGS REALTY CO. 632-7641.

Beautiful 2-Story Homes
4 BEDROOMS, 2 BATHS
ONLY
$17,300
RELAXED WESTERN LIVING
Larchmont Homes
Model homes open daily 10 a.m. til dark
GOMER STREET AT SOUTH CIRCLE DRIVE • PHONE 636-3274
Snug and warm in every storm

WANTED — ONE FAMILY WITH NO MONEY. BUT G. I. ELEGIBILITY. MOVING TO DENVER. HAVE 3 BEDROOM, 1½ BATH HOME — ALL BRICK, PLUS ATTACHED GARAGE. PRICED ONLY $15,500. FOR FURTHER INFORMATION CALL B. BLUME OR EVES 632-4729.
THE WILLIS AGENCY, INC.
722 S. Tejon
633-1741

BARGAINS
THREE BEDROOM home in Roswell, close to new schools. North. Priced $2,000 under the market. Total price $8,500. Terms to suit you.

$1,500 UNDER THE MARKET. Home with everything, three bedrooms, full basement, double garage, nice location, fifteen blocks East, just off Pikes Peak.

SKYWAY, luxury home, priced $5,500 under the market. For further information please call
ROSS BERRY
EL PASO REALTY 634-5328

Broadmoor Terrace
Luxurious new 4 bedroom home on this beautiful new Broadmoor development. It has everything needed for everyday or gracious living. All electric kitchen with dishwasher, separate dining room, large family room, 2 fireplaces, recessed front, slate entry, 2½ baths, carpeted, and has hot water heat with heated 2-car garage for personal showing of this $45,000 home, please call Arnold Burton or Al Clancy at 633-0849 or 633-5541 days. SMARTT REALTY CO.

NEED ACTION
On this 2 Bedroom, attached garage, VA, no down. Price $14,400. $89.00 move in cost, complete with carpeting, all appliances and fully carpeted. Call WALLY ROBERTSON, ME 4-4282 or

FAITH REALTY CO.
217 E. Fillmore 632-8881

NEW NORTHEAST BRICK
3 large bedrooms, 2 baths, "compact" electric kitchen with separate dining area. Comfortable living room with 2 picture windows. Built-in patio door, full basement, only $17,500.00. Use your VA and you can buy for no down payment. Only $100.00 down FHA. For showing & further information, please call Gerald Packard, 633-2303.
Vrooman Realty Co.
415 N. Tejon 633-1537

Vacant — Low Payments
$11,750
2 or 3 bedrooms, large closets, disposal and many other extras. Nicely landscaped with good view, fenced rear yard and close to schools, shopping and transportation, immediate possession to qualified purchaser. Call Dave Nicholson 634-3509. Star Realty 632-7601.

Need Large Family
1315 sq. ft. plus full finished basement in this all brick 5 B.R. home in Wasson and Horace Mann district. Large L.R., Family style kitchen, rec. room, 2 baths and attached garage. Fenced and landscaped. $21,000. V.A. NO DOWN. Call ARNOLD BRUNSON 632-4920
BROKERS REALTY
1733 N. Weber 635-3588

LOW LOW DOWN
SKYWAY ESTATES
Three bedroom, full basement, electric kitchen, two fireplaces, carpeting throughout, call A. A. HANSON, Colorado Springs Realty, day or night, 632-7641.

NEAR ADC
Three bedroom brick home, attached garage, full basement with extra bath, birch cabinets, carpeted, drapes, nice fenced yard. Choice Rolling Hills location. Many extras. May be bought with small down payment on new FHA commitment. Call owner, 635-2260, if no answer call 635-5243.

NOW HEAR THIS
Nice 2 bedroom home with basement, & large kitchen. Also rental unit. Brings in $65.00 per month. Situated on lot 97 x 256. All for $10,000. VA to own. Call Bid Copeland, res. 634-6950.
Berger & Berger, Inc.
431 N. Tejon 634-3759

THREE BEDROOM, two baths, large kitchen with garbage disposal, separate dining area, two car garage plus storage area, fenced corner lot with sprinkler system, $2000 down and assume VA loan or owner will carry second mortgage on equity. 736 Bryce. 633-3806.

RACEHORSE for Lease, two bedroom home with fenced yard and garage, call Rockrimmon 598-5555.

FOR SALE by owner in Woodland Park, five room house, garage, on three lots, $11,500. 687-9569.

BY OWNER, three bedroom home, 1½ baths, fireplace, attached garage, fenced yard, 2 blocks to Mark Twain School. $16,000. Call 634-3406 after 5.

44—City Property

$89 Move In
Look—$89 move in, no closing costs. No monthly payments until April 1963. 3 bedroom home with attached garage, 2 baths and basement optional. Price from $10,000 up. Call CAP-PROAL eves. 392-7389 or HUB BRUNETTE eves. 632-9107, days 633-3836.

Brick $11,500
Only $250 down payment and no closing costs. This lovely newer 3 bedroom brick home is now vacant. Located close to school. Call LEE GONDERMAN eves. 632-1106 or CLARENCE SHARPE eves. 635-2606, days 633-3836.

Close To Ent
Look — 3 bedrooms, 2 baths and an attached garage like new. Very low down payment and assume V.A. loan. Excellent location. East near ENT AIR BASE. Price $14,500. Call TOM FURGE eves. 635-5254, days 633-3836.

Fireplace — 2 Baths
Low down payment and assume V. A. loan. Spacious 3 bedroom home with 2 baths, fireplace and an attached garage, located near schools and shopping center. Price $14,900. Call RON SKUPA eves. 392-7389, or BARNEY CASE eves. 636-2144, days 633-3836.

J.L. CASE Credit Corporation
REALTOR
620 N. Tejon 633-3836

SMARTT VALUES
Assume 5¼% Loan
Only $1,400
3 bedroom, nearly new home, aluminum siding, new sodded lawn, large concrete patio, owner must have larger home. Near Air Force office. Call Wes Greer, 632-3156 evenings, or 633-5541 days.

$12,000 VA
No Down Payment
A corner lot with a 3 bedroom home, separate dining room, living room with fireplace, breakfast room and kitchen. Total monthly payment of only $86. Call Carl Henry, 633-2476 evenings and Sunday or 633-5541 days.

Near Ent
4 bedroom older home in good condition. Priced right. Ent is now available. The price is well worth the $15,500 asked and your investment is secure in this choice, established neighborhood. Call Joe Betts, 495-2281 evenings, or 633-5541 days.
SMARTT REALTY CO.
2502 E. Bijou 633-5541

VETERAN'S SPECIALS
Five B.R., 2 Baths. Large recreation room, 2 car garage in Top of Town area. Fenced back yard, patio VA appraisal of $22,500 asked for $20,000. Call Dave Nicholson, Realtor Eschemor School and all good Public Schools.

Large, comfortable, older 4 B.R. home on North Tejon, fenced yard, closing costs only, $119.00 per month.

This 2 B.R., 2 bath home at 217 N. El Paso can be bought by Veterans for Closing Costs only and $66.00 per mo.

For showings, CALL EARL J. LIESTER, COLORADO SPRINGS REALTY CO. 632-7641 or Res. 632-5563.

TIME TO BUY
Cast Your Optics
Toward this 4 room home. It has individuality. It's well maintained and nicely planned. All for $11,500. Range, refrigerator, carpet, drapes, storm windows and doors included. Call ART HARPSTER, 632-0985.
WEIDMAN & CO.
Realtor Insurer
123 E. Bijou 633-7744

FULL BASEMENT BRICK
NO DOWN VA
3 bedrooms, 2 baths, attached garage, built in elec. range. It's new with a low total move in cost to veterans. For appointment call IRL STREET 392-5307.
THE WILLIS AGENCY
Security, Colorado
392-3456

Angel With A Dirty Face
This spacious 3 BR home needs a little exterior paint, but the owner has reduced the price $2,000, below appraisal. The location is N.E., schools and accessibility are tops. Owner will trade or sell NO DN VA. To take advantage of this opportunity, call Rosine Marrun 633-3883.

VRADENBURG REALTY CO., INC.
206 Independence Bldg. 636-1637

Available Now
This lovely 3 bedroom b

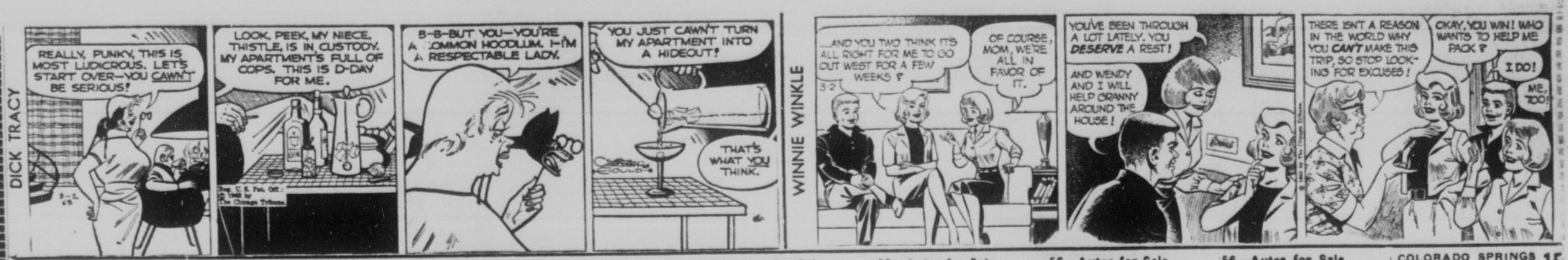

High On A Hill!

All brick, three bedroom bungalow, large attractive living room. Kitchen with maple builtins. Full basement, garden level, outside walls plastered, ¼ block to Jefferson Grade School, 1 block to Wasson High, close to shopping center. Priced at only $17,600.00. Eve Jack White 634-7678.

Northeast!

Convenient to Wasson High, Jefferson Grade and shopping. Excellent three bedroom bungalow large porch, chocolate brick front, maple cabinets, full basement 2240 square feet of living space. Priced right at $16,500 V.A. or conventional financing.

Veterans Attention!

North, three bedrooms, living room, dinette, in nice condition, attached carport with storage lockers. Priced at $12,750 with no down payment. Eve 635-1197.

Two Bedrooms! North!

In Belleville, large living room with a beautiful view of the mountains. Carpeted, over-size kitchen with loads of builtins. Separate utility room. Well landscaped. A real good value $12,950. Eve 633-9943.

Two Car Garage!

Fenced lot, three bedroom bungalow in excellent condition, located South, Water well. Landscaped. Priced at only $12,250 V.A. or F.H.A.

WHITE REALTY CO.
REALTORS
601 N. Nevada 635-1591

OPEN
Sat., 2 to 5
2025 Monteagle

$24,900. Boys & practically new three bedroom two bath tri-level. Lower level Den-5. Miss this one. Mildred Erhard 633-8626

Pike Realty Co
1401 N. Weber 633-8741

ALL BRICK
Nice — New — Northeast
3 bedrooms, 2 baths, large living, dining, eating space in kitchen. Full basement with completely finished 12 by 44 ft. recreation room, 2 bedrooms, bath. Basement to add 2 more bedrooms at nominal cost. VA, No DOWN, FHA $650 DOWN. For day or evening please call ED DOANE 632-4991.

Vrooman Realty Co.
415 N. Tejon 635-1537

BLACK FOREST
Over three acres with new three bedroom home, attached garage, beautiful fireplace overlook in treetops. Priced $16,750.00. Call Lloyd Waddle, res 633-5304 or Loren Grant, res. 633-4447.

Berger & Berger, Inc.
431 N. Tejon 634-3759

CUSTOM BUILT
Beautiful Colonial, two year old, three bedroom family area, large living room, tastefully selected baths, draperies, carpet and panelled, vaulted ceiling. Wasson High, wonderful buy at $22,950, appointment only. 634-5016.

44—City Property

LUCKY VA BUYER
No Down — No Closing Costs
3 Bedroom Security home. Interior completely redecorated. New wall to wall carpet. Close to Grade & Junior High schools. Just right for the family with small children. $12,700.

JEFFERSON SCHOOL
Real neat 3 Bedroom home close to all schools. Electric kitchen even a Dishwasher. Only $2,300 down & assume 4¼ loan. Payments are a low $104.

NORTH FRANKLIN
Location of this quality 2 Bedroom home makes it ideal for the retired or semi-retired couple. Nice yard & large garage. Water well, Hot water heat. Established FHA loan with $99 payments. Look today.

For Day or Evening showing call DARREL CARTER 632-1729

Vrooman Realty Co.
415 N. Tejon 635-1537

HILL TOP
Facing Garden of the Gods and Pikes Peak. For gracious living, this 3 bedroom home with 1½ full ceramic tile vanity baths. Biz double garage, 2 brick fireplaces, walls to wall carpet and drapes, all electric kitchen, covered patio, vacant and like new priced at $39,500. A. G. Pastor 635-0826.

Vrooman Realty Co.
415 N. Tejon 635-1537

DAYS BEST BUY!
Top quality 2 bedroom home with bath, basement and 3 car garage. Near north area. Only $16,900 or approx. $78.00 per mo. on new FHA. Carpets, drapes, range, and refrigerator included. Chas. E. Holcomb, res. 634-9017 or Russ Fleming, res. 634-5046.

Berger & Berger, Inc.
431 N. Tejon 634-3759

COME SEE
The greatest values in homes in Colorado Springs. New 3 & 4 bedroom homes, three full baths, located in choicest North east (Highland Park area). Grand mountain panoramic view of city and mountains. Direct from builder Highland Park Construction Com. pany, 2227 Mount Eagle. Telephone 632-3213.

$14,250 — VA
Only $280 Down
$104 per month buys this 3 bedroom, full tiled garage, hot water heat, built-in oven & range with matching refrigerator & automatic washing machine. Located at 1420 North Cal. Call Terry Pixley 634-8009. Star Realty 632-7601.

FOUR BEDROOM, year old brick home. Northeast. Large patio, double garage, two baths, recreation room with fireplace, VA mortgage. 634-1384 1423 Holmes Drive.

BY OWNER three bedroom, attached garage, fenced, patio, low equity, assume VA loan, $13,500. Northeast. Call after 6 p.m. 634-7005.

BY OWNER, quick sale, leaving town, 2507 North Corona Street, three bedroom, full basement, 2416 Mesa Lane.

FOR SALE or rent, two, three bedroom Stratton Meadows homes, furnished or unfurnished 635-2439.

44—City Property

Living IS Pleasant IN Northglen
Close in — City Utilities & Services

SEE OUR — 4 beautiful furnished Models for your inspection — Quality built homes with many luxury features. Priced from —

$15,990 to $22,500

Several choice sites still available.

OPEN DAILY
9 to 5 P.M.

DRIVE EAST ON CONSTITUTION TO WARWICK LANE, TURN LEFT TO MODEL HOMES

Smartt REALTY CO.
2502 E. Bijou
633-5541

OPEN HOUSE
3830 MEADOW LANE
See this Beautiful 3 Bedroom Today! This Home features a Large Family Room, Fireplace, Built-In Range and Oven and 1350 Square Feet of Living space. Good Loan Already Established — You Host — CON GERDES 633-2090 or

FAITH REALTY CO.
217 E. Fillmore 632-8851

BRICK DOLL HOUSE
$18,500
You'll agree this is the cutest home you've ever set eyes on. Built in kitchen for convenience. Full wall brick fireplace for the truly cozy evenings spent with the family. Sliding glass doors going to the patio and privately fenced rear yard. Circle drive, completely sprinkling system for minimum yard work. Assume good 4¼% loan or purchase VA or FHA. Arlin Messer 634-5529

Vrooman Realty Co.
415 N Tejon 635-1537

5 BEDROOM—NORTH
Full basement with rec. room, attached garage, fireplace, fenced yard with barbeque. Carpets and drapes 2 yrs. old. $18,750.00. Call Bill Holcomb, res. 634-5917 or Sid Cupper, res 634-8950.

Berger & Berger, Inc.
431 N. Tejon 634-3759

$1000. DOWN
3 bedrooms, Full basement. Large living room with separate dining area. Attached garage. Total price $15,950. CALL JAN SCHAEFER or SCHAEFER AGENCY 633-2641.

NORTH. Utterly comfortable. Three bedrooms. Two baths. Fireplace. Basement. Fenced. Garage. Wonderful neighborhood. East Columbia. 2 duplexes. 633-3945.

SPLIT LEVEL. Widefield, three bedroom, two baths, large family room, electric kitchen, very reasonable. 382-5254.

15—Trailers Wanted
$ $ CASH $ $
Highest prices paid for clean used trailers. Paid for or not. Call 633-4965

45A—Campers, Coaches
ROMER EL DORADO COACHES worlds largest truck coach manufacturer. Over cab buck models from $995.

CLARKS MARINE 634-2274
2715 W. Colorado

1961 EIGHT foot Travel Queen pickup camper. New condition. 634-5546.

11 FOOT Starcraft aluminum boat, 25 HP motor and trailer, $475. 633-4595.

NEW 14 foot camp trailer, deluxe model, $575. 633-2945.

46—Mobile Homes
1959 PALACE, 50 x 10, two bedroom, front kitchen. Washer $1,300. 634-0880.

FOR SALE, 1958 Kit state Liner 10x47 ft., two bedroom. See at 3600 North El Paso A-2 or call 632-5858.

1954 8 x 32 2 bedroom "Casa Manor" $1,050 cash or trade for car, pickup, boat or camper. 632-9376

$500 down, 1962 2 bedroom Champion 68 x 10. 3600 N. el Paso, Lot D-1.

FOR SALE, Camp King camper 8 feet. Call 635-3617 after 5.

46—Mobile Homes

SEE OUR FINE TRAILER SELECTION
We Have Many Nice
"COLUMBIA" MOBILE HOMES
With Prices & Terms To Fit Every Budget
CRAG-MOR TRAILER PARK & SALES
1 blk E. 3900 N. Nev. 634-9681

WHY PAY RENT?
Buy A Mobile Home
One, Two & Three Bedrooms
Single & Double Expanding Units

Wheeler Mobile Homes Sales
1910 S. Nevada
632-2059
Authorized "AETNA" Dealer

HAVE QUALITY AND RELIABILITY AT THE LOWEST POSSIBLE PRICE

THIS WEEK'S SPECIAL
Used Trailer Sale

50x10 Great Lakes 2 br $3495
47x10 Azalia Lake $2695
45x8 Great Lakes 2 br $2495
42x8 Streamlite 2 br $2195
32x8 Kit 1 br $1495
27x8 Richardson 2 br $1745
27x8 Gardner 1 br $1795

These Units Have all Been Reconditioned.

40x8 Repossessed Trailette 2 br. $2795
31x8 & 27x8 Older models $800 ea.

1962 Rental Travel Trailer, 12' originally sold $12,295 ..... $995

AAA Trailer Sales
A Most Reliable Dealer
4800 N. Nevada 636-5001

AIRSTREAM
16 ft. - 30 ft.
Travel Trailers
— Only —
See the man that uses his own product
CHISMAN'S Trailer Sales
2500 E. Boulder & Hiway 24
632-6416

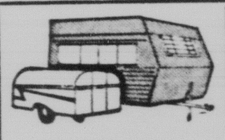

ALFRED'S
Travel Trailer Center
11 Ft. to 28 Ft.
Standard or self contained
302 S. 8th 634-2848

1961 GARDNER, three bedroom, bath and ½ equity and assume loan. 392-3961.

1957 SAFEWAY, 45x8, wooden awning, $250 see at Trailer Inn, 5 El Paso Blvd.

WILL TRADE equity in three bedroom home for mobile home. 392-5115.

CHISMAN'S Trailer Sales, Shasta, Warhawk, Travel Trailers, 2500 E. Boulder St.

BY owner Richardson, 45x8, two bedroom, Al condition, $1795. 633-3961.

46—Mobile Homes

El Rancho TRAILER SALES
"Here Tomorrow To Back What We Sell Today!"
First showing, all new Winnebago Travel Trailer 14', 16', 19'. Self contained or standard.
3100 WOOD AVE. 633-7564
5800 E. HIWAY 24
Near Pete Field 633-4965

AT CORMACK'S Village your choice of two mobile homes, bargains at $1,500 each. 392-3122.

30 FOOT trailer, attached cabana, all furnished, nice home. Will finance. 634-2404.

TRAILER LOT for sale, close to Carson. Details, 634-0485.

52—Auto Repairing
AUTOMOTIVE tune-up and repair specialty. Cy's Garage, 311 South 9th. 635-1656.

47—Motorcycles; Scooters
ALL Coverages for motor scooters, motorcycles, automobiles and all types of home insurance. Fast, dependable claim service available. Bill Gallagher, KEALTY 309 E. Pikes Pk. 635-2515.

1958 CUSHMAN pacemaker, good transportation, 2 speed, $100. 1958 Cushman Eagle, good condition, $165. Central Cycle Shop, 1523 North Union, 635-2168.

48—Sports and Equipment
1960 TROJAN inboard, 23 foot cabin cruiser in excellent condition. By owner. Powered with 185 horsepower interceptor, many extras. Phone 634-9665 after 5:30 p.m. Weekdays, anytime weekends.

49—Farm Equipment
530 CASE front end loader, 1962 model, priced to sell. Call 392-7315.

FARMALL H Tractor, seven foot mower, 3112 West Pikes Peak.

50—Heavy Equipment
SCHRAMM Hydraulic loader and air compressor unit, tractor mounted on rubber. $2750 Surplus City, 204 S. 24th.

51—Auto Parts & Access.
CLAY'S AUTO PARTS
CALL ME FIRST on used auto parts. Top price for junkers. Open 24 hours 7 days a week.
1090 E. El Paso 633-9400

FIVE Cadillac wire wheels, 15", for sale or trade. Barbara Barbee, 421 East Cache la Poudre.

NEW 1955-1962 GMC V pickup radio tone, special - $47.75. 635-5640 Guaranteed.

52—Auto Repairing
HIGHEST Prices paid, junk cars, trucks, buses, regardless condition. 632-8413.

53—Autos Wanted
Cash for Clean Cars
Zip's Better Used Cars
225 N. Iowa
ME 3-8164

54—Trucks and Trailers
NEW 1963 GMC TRUCKS with fabulous 200,000 mi. V-6 motor. PICK-UPS as low as $1899 up to 5/8 ton. Bank Financing as LOW as $225 DOWN. IMMEDIATE DELIVERY. JOHNSON PONTIAC, INC. 25 N. Nevada 633-7707

1958 DODGE 2 Ton Trailer puller with sleeper cab. Can be converted to pull van, good condition, ready to roll, $1750. ALFREDS MOBILE HOMES INC 302 So. 8th St. 634-2848.

1960 CUSHMAN truckster with cab, side curtains, and other extras, brand new condition, can be seen at Lovart Press Warehouse, 610 East Willamette, 8 to 4 p.m. Monday-Friday.

FOR SALE, 1963 Chevrolet ½ ton four speed pickup, will sacrifice $1995 or trade for older model. Phone 636-2906.

PICKUPS, 1953 Ford, $385, 1947 Chevy, $165, 1949 Chevy, $235. Others Barnes Auto Wrecking, 392-7655.

1947 FORD panel truck, painters or hunters special. Cheap May be seen at 2320 West Hazerman after 5 p.m.

1962 CHEVROLET ½ ton four speed, light camper, $1800. 634-5491.

CORVAIR rampside pick-up, 1962, low mileage, private party, sacrifice, 685-9397.

1956 CHEVROLET pickup, six cyl. inder, three speed, $650. After 6 call 635-9815.

LOW BOY trailers and tractor, complete $900 Surplus City, 204 S. 24th.

1946 CHEVROLET ½ ton, 4 speed, good condition and price, 635-7249.

1955 V8 STUDEBAKER pickup, three speed with overdrive. Will sacrifice for quick sale. 632-5016.

'54 WILLIS truck with 'S6 engine, $695. Call 636-3479, after 4 p.m.

1951 ½ ton Chevrolet pickup new tires, 2722 Platte 635-1669.

'58 CHEVROLET tandem dump truck for sale or trade. 633-6078.

1950 CHEVROLET, 3800 Panel, 4 speed, good rubber, $200. 635-5156.

1955 FORD ½ ton pickup, $495. 634-2493, 211 Bassett Drive.

1950 CHEVROLET, four speed, ½ ton pickup, 392-5388.

Jeep pick-up 1962 model, good tires 632-9693.

1946 STUDEBAKER ½ ton four speed, $125, 322 Warren, 632-7233.

55—Foreign; Spts. Cars
59 VOLKSWAGON
Sunroof, white walls, low mileage, excellent condition, $1,150. 632-0359, 816 North Logan.

1959 BMW Isetta sedan, $125. Good tires and body. Needs replacement motor. Grts. 7101, Carson. Extension 8370.

FOR SALE 1959 Hillman Minx convertible. $450 or best offer. Original owner. 495-4004.

1961 VOLVO PV-544, radio, heater, WSW, New windshield, $1,475. 472-4420. After 5 p.m. 472-6315.

FOR SALE or trade, 1962 Opel five passenger, coupe, 504 East Willamette.

1960 CORVETTE, fuel injected, $2300. 634-2831. Ask for Bob, before 4:30 pm.

1959 RENAULT, new engine, $425. 1630 South Cascade. 634-7459.

1957 KARMANN Ghia, $800. 636-3681.

1960 VOLKSWAGON sunroof, $1,295. 636-2542, evenings.

56—Autos for Sale
37 OLDS Coupe
New Rubber Socks
56 CHEV V8 Bel-Air
4 Door, Stick, Terrific
LOW FINANCING G.I.'S & ALL OCCUPATIONS
Poormans Lot
1511 S. Nevada 636-1082

MUST SELL, THIS WEEK. 1958 Olds, 4 door, hardtop, power steering, power brakes, radio, heater, 4 new tires. Will finance. A nice car. 2029 E. Platte, 633-7172 eves. $995. 634-5665.

BY OWNER, 1961 Buick station wagon, fully equipped, new white wall tires, excellent condition, priced right. 633-1180.

1957 FAIRLANE 500, 2 door, V8, automatic, radio and heater, good tires, $295. 632-0158, 1705 Wilmette.

REAL NICE 1958 Ford, 6 cyl., 2 door, good tires, 633-6158 evenings after 5:00.

'61 FORD two door Corvair Monza, radio, heater, 4 speed, 4 new tires, $1,795. Call after 6, 636-7361.

1956 NASH Rambler station wagon, 6 cylinder, automatic, radio, heater, $395. 634-2493, 211 Bassett Drive.

56—Autos for Sale
HARRIS
58 FORD 4 Dr. .... $495.
58 MERC. 4 Dr. .... $695.
58 EDSEL 4 Dr. .... $395.
57 STUDE. 2 Dr. .. $295.
54 PONTIAC 2 Dr. Hdtp. .... $195.
54 HUDSON Int. .. $ 95.
49 CHEV. 2 Dr. .... $ 95.
SEVERAL OTHERS TO CHOOSE FROM
701 E. Las Vegas

REAL SHARP hard to find 1958 Bonneville, two door, sport coupe, one owner, engine completely rebuilt with lots of extras and chrome, no miles on engine, tri-power, positraction, power brakes, power steering. 633-1902 725 East Brookside.

1957 RAMBLER, four door, Standard transmission, six cylinder, Excellent body and tires, including snow tires, ring job done in August. Outstanding condition, $800. 472-1377.

MUST sell this week, 1958 Super Chief Pontiac, two door hardtop, power brakes, power steering, automatic transmission, radio and heater. Red and white, very good condition, $800. 632-2584, 31 Iowa.

1957 LINCOLN, 4 door hardtop, original owner, new rubber, all leather interior, will trade, call 632-4352 after 6 pm or 636-1381 during the day.

SEE THIS red and white '57 Ford 300 HT, R & H, new tires, many extras. A nicer one you'll never buy and only $895. 1202 Adams Drive, 632-7566.

1959 CADILLAC Sedan DeVille, factory air conditioning, beautiful off white color, Radio, heater, wire tires, excellent condition. 634-2507.

1957 FOR FAIRLANE 500, four door hardtop, automatic transmission, new brakes, $795. Phone 636-2869.

OWNER MUST SELL, 1958 Ford Fairlane, hardtop, excellent condition, factory air, make reasonable offer. 1915 Texas Drive.

LEAVING town, will sell clean 1952 DeSoto V8 with power steering, new motor, and body, $150 or trade. 635-2814 or see at 2512 East Dale.

MAKE OFFER or assume payments on '62 Monza coupe, also 1947 Willys Jeep Universal, cab and new tires. 635-0049.

WAGONS '58 Ford, $695, '58 Ford, $595, '57 Dodge, $595, '53 Ford, $225. Others, Barnes Auto Wrecking, 392-7655.

1957 ANGLIA, $225. 1956 Ford, HT $395. Others, Barnes Auto Wrecking, 392-7655.

1950 MODEL A, two door sedan coupe, $150. 633-6644 Extension 3227.

WE BUY Sell, Trade used cars, trucks, parts. BARNES Auto Wrecking, 392-7655.

1963 VALIANT, V200, guarantee transfers, sacrifice for immediate sale, 634-2250, 884-9742.

60 CHEVROLET, six cylinder, standard shift, radio, heater. Call 636-3041.

1930 MODEL "A" coupe, excellent condition. 2818 East Highway 50.

1955 FORD, Customline, new transmission, overdrive, clutch, seat covers, sharp, 632-9184.

1954 CHEVROLET, 4 door automatic reasonable offer considered. Lynn Miller, 634-7744 ext 342.

1953 OLDSMOBILE 98, good tires, new transmission, $500. 634-8897, 2105 Palmer Park Blvd.

1962 CHRYSLER Newport, two door hardtop, full power, excellent condition, call 635-2656.

30 MODEL A Cabriolet, new paint and body work, 615 Brookshire.

1957 CADILLAC, 4 door, hardtop, excellent condition, 634-4653 evenings or weekends.

STATION Wagon, 1958 Ford, V8, 4 door, excellent condition, 634-3167.

OLDSMOBILE Holiday 98, 1954, all power, low mileage. Excellent, $650. 633-4117.

1954 CHEVROLET Bel Air, very good condition, $300. 634-5778.

1956 LINCOLN Premier, all power, real clean, Pikes Peak Trailer Court, Russell Layman.

1962 CHEVROLET Bel Air Sports Coupe, blue, $2000. 632-9797.

1951 OLDSMOBILE, four door sedan, $50. 386 Crystal Park Road, 633-1111 Manitou Springs.

1958 RAMBLER Rebel, four door, fully equipped, very clean, $695. 634-7105.

1950 BUICK Super, economical transportation, radio, heater, 634-3682.

1959 CHEVROLET Parkwood, station wagon, 6 cylinder standard transmission, 635-5946.

1961 CORVAIR 700, take over payments of $47.67, and take old car, 635-8911, extension 4550.

'58 FORD, two door, V8, $650. 635-0989.

1962 FORD V8, sedan, automatic radio, heater, good, $150 632-8413.

1951 BUICK wagon or 1951 Chevrolet, 634-3596.

MUST sell extra clean '59 Cadillac, 632-4966.

1950 FORD four door, good body and big engine, $200. 633-9002.

1955 STUDEBAKER V8, $300. Call 633-3408 after 6.

NO GIMMICKS! NO JOKERS! JUST A GOOD HONEST DEAL!
Zip's BETTER USED CARS
225 N. IOWA—JUST SOUTH OF PLATTE

Prices Reduced to You
1962 Chev. II Nova Sport Coupe, 6 Cyl. This is a Beauty with very low mileage. Color is Cream with Matching interior.

1960 Chev. Bel-Air 2 and 4 Doors, V8 Motor and Automatic Trans. Both are top cars and a pleasure to drive.

1958 Chev. choice of three all in A-1 condition. Two are V8 Automatic Trans. 4 Door Sedans. One Bel-Air Sport Coupe V8 with 348 Engine, Std. Trans.

1957 & 1956 Chev. Bel-Air 4 Door Sedans, V8 Motors and Automatic Trans. Both are top cars for the MONEY.

WAGONS FOR THE SPORTSMAN OR FAMILY MAN
1958 Chev. 4 Dr. Brookwood Wagon
1958 Ford 2 Dr. Wagon
1959 Rambler 6 Cyl. 4 Dr. Wagon
1957 Ford 4 Dr. Country Sedan
1956 Chev. 4 Dr. Wagon
1955 Ford 2 Dr. Wagon
Many More Lower Priced Cars To Choose From
OUR OWN FINANCING
CALL 633-8164

1955 PACKARD sedan V8 straight trans and overdrive. Extra good shape all around, good tires. Might trade for your equity in house. 2415 North Wahsatch. 632-8611.

1956 FORD, good condition, automatic power steering. First $470 cash takes. Also 1955 Ford, good condition, standard shift, $150. 1616 Del Norte Court. 635-2871.

1932 CHEVROLET two door sedan, needs work on, plus 1934 Chevrolet, 4 door, Bel Air, standard shift, 1928 Roanoke, call after 5 632-8457.

LIKE new 1956 Buick will trade for camp trailer or pickup. Fort Knox Park No. 3, Fort Carson, Ext. 8520.

1959 CHEVY Nomad wagon, 348 engine, automatic transmission, full power, excellent condition, $1450. 633-4014.

1957 CHEVY, four door, Belair, automatic, power steering, brakes, low mileage, 632-6403 after 5 pm and weekend.

'55 FORD Club Sedan, A-1 condition, $595. 58 Minnehaha, Manitou.

1954 FORD, a real creampuff, less than 40,000 actual miles. Private owner. Call 636-1521.

1956 OLDSMOBILE 88 four door, in excellent condition. Evenings 633-6587.

61 CORVAIR Monza, four speed transmission, excellent condition, $1,600. 633-2304.

1954 CHEVROLET four door, automatic shift, new seat covers, $250. 634-5246.

1961 PONTIAC Tempest four door, seat belts, radio and heater, must sell, 632-8-3.

1958 PLYMOUTH 4 wagon, good condition, sacrifice at $475. 634-4545.

1958 RAMBLER Rebel, wagon, power steering, power brakes, clean, best offer, 636-2494.

1953 BUICK, see to appreciate, very reasonable, 1713 West Kiowa.

1962 NOVA station wagon, like new $1,995 firm. 634-3105.

1962 PONTIAC Starchief, full power, 635-4247.

TRADE for lots or sell, 1956 Ford and Jeep, 635-2815.

1951 FORD Coupe, good condition, $175 Cash, 633-1468 after 5 p.m.

1948 Cadillac, one owner, excellent, $250. 634-5437.

1951 CADILLAC, excellent condition, 632-7904.

1948 PLYMOUTH and '54 Mercury, $200, total price, 632-4509.

56—Autos for Sale
37 OLDS Coupe
New Rubber Socks
56 CHEV V8 Bel-Air
4 Door, Stick, Terrific
LOW FINANCING G.I.'S & ALL OCCUPATIONS
Poormans Lot
1511 S. Nevada 636-1082

56—Autos for Sale
1952 CHEVROLET hardtop, 44,000 miles, powerglide, excellent condition, 633-1148.

1955 PONTIAC safari, station wagon, full power, excellent condition, 634-2504.

1948 FLEETLINE Chevy, snow tires, good second car, 632-5016.

56—Autos for Sale
1935 FORD coupe, completely rebuilt, 66,000 miles, make offer 635-5284 after 6 pm.

CAD — 57, 4 door hardtop, excellent condition, will take trade, 634-8345, 632-4766.

1942 OLDSMOBILE station wagon, $2950. 635-3797.

56—Autos for Sale
EXTRA nice 1957 Plymouth sedan, standard shift, $500. 633-4483.

BOYS
BE AN EARLY BIRD
Register Now for the
1963
SOAP BOX DERBY

G W GUARANTEED OK USED CARS

61 Corvair Monza 4 dr. — Bucket seats, 4 speed, 102 engine, radio, heater. AL236	$1995
59 Willys Jeep — Full cab with curtains, heater, real fine condition throughout. T399B	$1545
62 Tempest Hard Top — Automatic transmission, radio, heater, real clean. C3592A	$2195
61 Volkswagen 2 dr. — 4 speed, radio, heater, other extras. C3739B	$1595
61 Corvair 4 dr. — Standard transmission, radio, heater. C21022B	$1495
61 Chev. Nomad Wagon — V8, automatic transmission, radio, heater, power steering. C3822A	$2095
57 Chev. 4 dr. Wagon — V8, automatic transmission, radio, heater, air-conditioned. DC2294B	$1095
59 Plymouth Belvedere 4 dr. — V8, automatic transmission, radio, heater. DC367A	$1045
60 Ford Galaxie Convertible — V8, standard transmission, radio, heater. DC3379A	$1695
60 Ford Fairlane "500" 4 dr. — V8, automatic transmission, radio, heater, power steering. C3356A	$1545

SOUTHERN COLORADO'S LARGEST NEW CAR & TRUCK DEALER

DANIELS MOTORS, INC.
CHEVROLET
105 No. Weber
CHEVROLET
632-5591

DRIVE OUT—Look around you, picture your house in this sheltered valley park location.

WESTMOOR Park
HOMES OPEN DAILY
N. 30th St. in the Shadow of the Garden of the Gods.
Vrooman Realty Co.
Realtor
415 N. Tejon 635-1537

DUPLEX, $14,500
3 rooms on each side, only 8 years old. Income $160 per month, walking distance to city. Will be glad to show you this anytime. Will make good terms. Call T. E. Smith.

COLORADO INVESTMENT AND REALTY CO.
634-1581 Evenings, 633-3606

REALTY DISCOUNT HOUSE?
No! But you'll think so! Look!
* 3204 N. Prospect, 3 Bedrooms
Worth $11,650. — Price $9,650.
* 2508 Meadowlark, 3 Bedrooms
Worth $13,800. — Price $12,950.
* 1928 Cadillac, Big 2 Bedroom
Worth $15,700. — Price $14,700.
* 2513 Centre Lane Circle
Worth $24,00. — Price $22,400.
* 1219 Aspen, Stratton Meadows
Worth $10,750. — Price $9,600.
* 3206 Poinsetta, 3 Bedroom
Worth —15,900. — Price $14,800.

Meredith Williams
634-4833

TIME TO BUY PARK HILL ESTATES
Hayman Street at South Circle Drive
Many Models To Choose From
Starting At $12,350
Only $89 Closing Costs
10 to 6 Weekdays
Open
12 to 6 Sundays
WEIDMAN & CO.
Realtor Insuror
633-7744 632-1046

51—Auto Parts & Access.

51—Auto Parts & Access.

OVERSTOCKED SPECIAL
10% DISCOUNT
On Parts and Labor
On Any Engine or Short Block Assembly Installed in Our Shop
THRU MAR. 30th
FREE ESTIMATES
FINANCING AVAILABLE
Automatic Transmissions
OVERHAULED
as low as $98.50 includes fluid
DOENGES - LONG
MOTORS INC.
"The Home of White Glove Service"
117-127 So. Nevada 635-2541

YOU'VE HEARD THE EXPRESSION . . .
A PENNY SAVED

Want to cut driving costs? Then consider the advantages of driving a Volkswagen Bus. These smaller cars have proved their "penny saving" qualities . . . better mileage, longer tire wear, less up-keep. And don't forget the driving and parking ease you get with a Volkswagen. And they are even "budget priced."

If you are looking for a way to save money, why wait? We have a large selection of Volkswagen Busses . . . Bring your present car in for an appraisal and drive one of these fine cars home . . . today. Remember, your best buy is a better buy from Colorado Springs Motors Ltd.

7 Station Wagons to choose from for immediate delivery

COLORADO SPRINGS MOTORS Ltd.
2353 E. Hwy 24 634-6645

MORE
FOR YOUR DOLLAR
LET US PROVE IT!!
THINKING OF ANOTHER AUTO? WE CAN SATISFY YOUR SELECTION. WE DEAL IN VOLUME. WE OFFER THE BEST DIFFERENCE. REMEMBER . . . IT'S THE DIFFERENCE YOU PAY THAT COUNTS.

2 LOCATIONS WIDE SELECTION
WE'RE OPEN 'TILL 9

1961 Ford . . . $2195
Galaxie, town sedan, cruisomatic, 220 V8, padded dash, radio, light blue, T2258A

1959 Ford . . . $1195
Custom 300, town sedan, standard transmission, overdrive, 6 cylinder, radio, Light Blue and white 3567A.

1957 Ford . . . $ 995
Country Squire, 9 passenger, automatic transmission, V8, power steering, radio, padded dash & visor, A3511H

1956 Ford . . . $ 595
Club sedan, automatic V8, radio & heater, blue & white, WSW tires, 2R83

1960 Chevrolet $1195
Impala, hardtop, automatic V8, power steering & brakes, WSW tires, green & white, 2W110A

1959 Ford . . . $1150
Town sedan, automatic V8, vinyl trim upholstery, new black finish, radio, heater, A3456A

1962 Ford . . . $1995
Falcon, station wagon, automatic, 6 cylinder, padded dash & visor, WSW tires, black paint, radio, 3R18

1957 Plymouth $ 895
Station wagon, 6 passenger, automatic V8, radio, heater, Yellow & white, 3526B

1961 Ford . . . $2095
Galaxie town sedan, cruisomatic V8, power steering & brakes, air conditioned, WSW tires, white.

1960 Ford . . . $1695
Starliner, hardtop, standard & overdrive, V8, WSW tires, seat belts, black finish 3553H

1962 Ford . . . $2495
Galaxie 500, town sedan, cruisomatic V8, radio, heater, WSW tires, oxford blue, 3540A

1960 Chevrolet $1195
Corvair, automatic, 6 cylinder, radio, heater, green & white, A2365B

MANY OTHERS ON DISPLAY
TOP TRADE-IN DOLLAR - - - IMMEDIATE DELIVERY
Your Dependable Ford Dealer
DOENGES - LONG
MOTORS INC.
"The Home of White Glove Service"
117 So. Nevada 635-2541

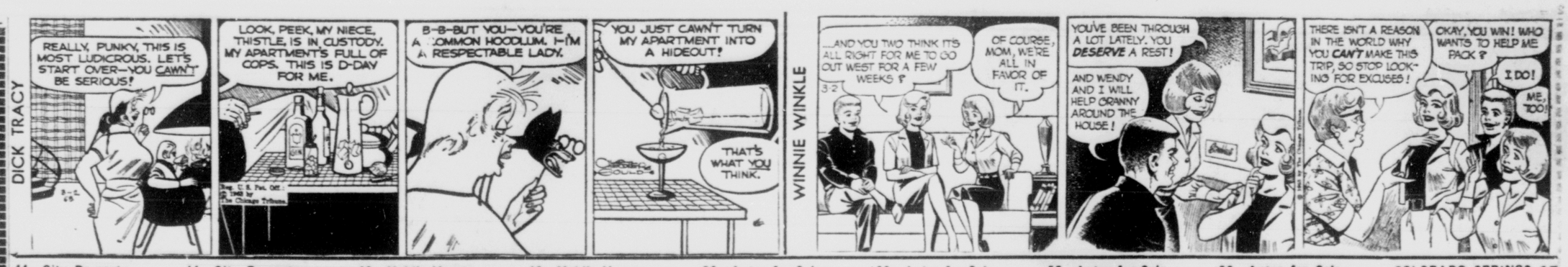

High On A Hill!

All brick, three bedroom bungalow, large attractive living room. Kitchen with maple builtins. Full basement, garden level, outside walls plastered, ½ block to Jefferson Grade School, 1 block to Wasson High, close to shopping center. Priced at only $17,600.00. Eve Jack White 634-7678.

Northeast!

Convenient to Wasson High, Jefferson Grade and shopping. Excellent three bedroom bungalow, large porch, chocolate brick front, maple cabinets, full basement, 1240 square feet of living space. Priced right at $16,500. V.A. or conventional financing

Veterans Attention!

North, three bedrooms, living room, dinette, in nice condition, attached carport with storage lockers. Priced at $12,750 with no down payment. Eve 635-1197.

Two Bedrooms! North!

In Belleville, large living room with a beautiful view of the mountains. Carpeted, over-size kitchen with loads of builtins. Separate utility room. Well landscaped. A real good value $12,850 Eve 633-9943.

Two Car Garage!

Fenced lot, three bedroom bungalow in excellent condition, located South, Wasson well. Landscaped. Priced at only $12,250 V.A. or F.H.A.

WHITE REALTY CO.
REALTORS
601 N. Nevada 635-1591

OPEN
Sat., 2 to 5
2025 Monteagle

$24,900 buys a practically new three bedroom, two bath home in lower level. Don't! Miss this one. Mildred Kinard 633-4626

Pike Realty Co
1401 N. Weber 635-8741

ALL BRICK
Nice — New — Northeast

3 bedrooms, 2 baths, large living-dining area, family room, kitchen. Full basement with completely finished 12 by 44 ft. recreation room. Ample space to take basement to another 3 rooms at nominal cost. V.A. No DOWN, F.H.A. $650 DOWN. For day or evening showing please call ED. LONG 632-4994.

Vrooman Realty Co.
415 N. Tejon 635-1537

BLACK FOREST

Over three acres with new three bedroom, kitchen, garage, beautiful fireplace nestled in the Ponderosa Pines $18,700.00. Call Lloyd Waddle res. 633-3504 or Lorren Grant res. 633-4447.

Berger & Berger, Inc.
431 N. Tejon 634-3759

CUSTOM BUILT

Beautiful Colonial, two year old, three bedrooms, family room, large dining room, two fireplaces, baths, drapes, carpets and fenced yard, landscaped, carport, lovely location, $21,950, appointment only 634-3016

DRIVE OUT—Look around you, picture your house in this sheltered valley park location.

WESTMOOR Park
HOMES OPEN DAILY
N. 30th St. in the Shadow of the Garden of the Gods.

Vrooman Realty Co.
Realtor
415 N. Tejon 635-1537

DUPLEX, $14,500

3 rooms on each side, only 8 years old. Income $160 per month, walking distance to city. Will be glad to show you this anytime. Will make good terms. Call T. E. Smith.

COLORADO INVESTMENT AND REALTY CO.
634-1581 Evenings, 633-3606

REALTY DISCOUNT HOUSE?
No! But you'll think so! Look!
* 3204 N. Prospect, 3 Bedrooms
Worth $11,650. — Price $9,650.
* 2508 Meadowlark, 3 Bedrooms
Worth $13,800. — Price $12,950.
* 1928 Cadillac, Big 2 Bedroom
Worth $15,700. — Price $14,700.
* 2513 Centre Lane Circle
Worth $24,00. — Price $22,400.
* 1219 Aspen, Stratton Meadows
Worth $10,750. — Price $9,600.
* 3206 Poinsetta, 3 Bedroom
Worth —15,900. — Price $14,800.

Meredith Williams
634-4833

TIME TO BUY PARK HILL ESTATES
Hayman Street at South Circle Drive

Many Models To Choose From
Starting At $12,350

Only $89 Closing Costs

10 to 6 Weekdays
Open
12 to 6 Sundays

WEIDMAN & CO.
Realtor Insuror
633-7744 632-1046

44—City Property

LUCKY VA BUYER
No Down — No Closing Costs

3 Bedroom Security home. Interior completely redecorated. New wall to wall carpet. Close to Grade & Junior High schools. Just right for the family with small children. $12,700

JEFFERSON SCHOOL

Real neat 3 Bedroom home close to all schools. Electric kitchen even a Dishwasher. Only $2,300 down & assume a 4½ loan. Payments are a low $104

NORTH FRANKLIN

Location of this quality 2 Bedroom home makes it ideal for the retired or semi-retired couple. Nice yard & large garage. Water well. Hot water heat. Established FHA loan with $99 payments. Look today!

For Day or Evening showing call DARREL CARTER 632-1729

Vrooman Realty Co.
415 N. Tejon 635-1537

HILL TOP

Facing Garden of the Gods and Pikes Peak. Four gracious living duplex, 3 bedroom home with 1½ full ceramic tile vanity baths. Biz double garage, 2 brick fireplaces, wall to wall carpet and drapes, all electric kitchen, covered patio, fenced yard and like new priced at $39,500. A. G. Pastor 635-0836

Vrooman Realty Co.
415 N. Tejon 635-1537

DAYS BEST BUY!

Top quality 2 bedroom home with part basement and 2 car garage. Near north area. Only $16,900.00 on quick sale. Approx. $75.00 per mo. on new FHA. Carpets, drapes, range, and refrigerator included. Call C. Bill Holcomb, res. 634-9917 or Russ Fleming, res. 634-5046.

Berger & Berger, Inc.
431 N. Tejon 634-3759

COME SEE

The greatest values in homes in Colorado Springs. Now showing 3, 4 or 5 bedroom homes, three full baths, located in choicest, NO. EAST (Highland Park area). Gorgeous panoramic view of city and mountains. Direct from builder. Open daily 2207 Mount Eagle. Telephone 632-3213

$14,250 — VA
Only $280 Down

$104 per mo. on this 3 bedroom attached garage, hot water heat, carpeted, 4 rooms and bath, refrigerator & automatic washer, fenced back yard, located North. Call Terry Exley 634-5099. Star Realty 632-7601

FOUR BEDROOM, year old brick home, fireplace, large patio, double garage, two baths, recreation room with fireplace, VA mortgage, 634-1384. 1425 Holmes Drive.

BY OWNER three bedroom, attached garage, fenced, patio, must assume VA loan, $13,500. Northeast. Call after 6 p.m. 634-7065.

BY OWNER quick sale, leaving town. 2027 North Cascade Street. House for sale by owner. Three bedroom, full basement. 2818 Mercury Lane.

FOR SALE or rent, two three bedroom Stratton Meadows homes furnished or unfurnished 635-2439

44—City Property

Living
IS
Pleasant
IN
Northglen

Close in — City Utilities & Services

SEE OUR — 4 beautiful furnished Models for your inspection. Quality built homes with many luxury features. Priced from

$15,990 to $22,500

Several choice sites still available

OPEN DAILY
9 to 5 P.M.

DRIVE EAST ON CONSTITUTION TO WARWICK LANE, TURN LEFT TO MODEL HOMES

Smartt REALTY CO.
2502 E. Bijou
633-5541

OPEN HOUSE
3830 MEADOW LANE

See this Beautiful 3 Bedroom, Tri-Level Home featuring Large Family Room, Fireplace, Built-In Range and Oven and 1½ Square Feet of Living Space. Good Loan Already Established. Owner, CON GERDES 633-2090

FAITH REALTY CO.
217 E. Fillmore 632-8851

BRICK DOLL HOUSE
$18,500

You'll agree this is the cutest home you've ever set eyes on. Built-in kitchen for convenience. Full basement for fun. Large front living room atmosphere. Dining space with sliding glass doors going to the patio and privately fenced rear yard. Circle drive, automatic sprinkling system for minimum yard work. Assume good 4½% loan, or refinance VA or FHA. Attic Master 634-1629

Vrooman Realty Co.
415 N. Tejon 635-1537

5 BEDROOM—NORTH

Full basement with rec room, attached garage, fireplace, fenced yard with barbeque. Carpets and drapes 2 yrs. old. $18,750.00. Call C. Bill Holcomb res. 634-9917 or Sid Dupree res. 634-5046.

Berger & Berger, Inc.
431 N. Tejon 634-3759

$1000. DOWN

3 bedrooms. Full basement. Large living room. Attached garage. Total price $13,950. CALL JACK SCHAEFER 632-2562 or SCHAEFER AGENCY 632-2562

NORTH. Utterly comfortable. Three bedrooms. Two baths. Fireplace. Basement. Fenced. Garage. Wonderful heat. 25 East Columbia, or duplex. 633-3943.

SPLIT LEVEL. Widefield, three bedroom, two baths, large family room, dream kitchen, very reasonable. 392-5254.

45—Trailers Wanted

$ $ CASH $ $
Highest prices paid for clean used trailers. Paid for or not. Call 531-4965

45A—Campers, Coaches

ROMER EL DORADO COACHES
worlds largest truck camper dealer
Over 60 cab bunk models from $995.

CLARKS MARINE
2715 W. Colorado 634-2274

1961 EIGHT foot Travel Queen truck camper. New condition. 633-2546

14 FOOT Starcraft aluminum boat, 25 HP motor and trailer $475. 633-4595

NEW 14 foot camp trailer, deluxe model, $575. 633-7945

46—Mobile Homes

1959 PALACE, 50 x 10, two bedroom, front kitchen. Washer $3,300. 634-5480

FOR SALE, 1958 Kit State Liner 10x47, two bedroom. See at 3600 North El Paso A-2 or call 632-5958.

1954 8 x 33 2 bedroom "Casa Mariana," $1,250 cash or trade for car, pickup, boat or camper. 632-9176

$500 down. 1962 2 bedroom Champion 48 x 10. 3600 N. El Paso. Lot 11-1.

FOR SALE, Camp King camper 8 feet. Call 635-3827 after 5.

46—Mobile Homes

SEE OUR FINE TRAILER SELECTION
We Have Many Nice
"COLUMBIA"
MOBILE HOMES
With Prices & Terms To Fit Every Budget
CRAG-MOR TRAILER PARK & SALES
1 blk E. 3900 N. Nev. 634-9681

WHY PAY RENT?
Buy A Mobile Home
One, Two & Three Bedrooms
Single & Double Expanding Units
Wheeler Mobile Homes Sales
1910 S. Nevada
632-2059
Authorized "AETNA" Dealer

HAVE QUALITY AND RELIABILITY AT THE LOWEST PURCHASE PRICE

THIS WEEK'S SPECIAL
Used Trailer Sale

50x10 Great Lakes 2 br $3495
47x10 Azalia 2 br $3295
42x8 S Great Lakes 2 br $2495
42x8 S Streamlite 2 br $2395
32x8 S Kit 1 br $1795
32x8 S Richardson 2 br $1795
27x8 S Gardner 1 br $1795

These Units Have all Been Reconditioned.

40x8 Repossessed Trailette 2 br $1795
31x8 S & 27x8 S Older models $800 ea.

1962 Rental Travel Trailer 12, originally sold $1225. Now $995

AAA Trailer Sales
A Most Reliable Dealer
4800 N. Nevada 636-5081

AIRSTREAM
16 ft. - 30 ft.
Travel Trailers
— Only —
See the man that uses his own product
CHISMAN'S
Trailer Sales
2500 E. Boulder & Hiway 24
632-6416

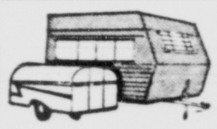

ALFRED'S
Travel Trailer Center
11 Ft. to 28 Ft.
Standard or self contained
302 S. 8th 634-2848

1961 GARDNER, three bedroom, bath and ½, equity and assume loan. 392-3961.

1957 SAFEWAY 45x8, wooden awning $125 or see at Trailer Inn, 5 E. Fase Blvd.

WILL TRADE equity in three bedroom home for mobile home. 392-5115.

CHISMAN'S Trailer Sales, Shasta, Warhawk, Travel Trailers. 2500 E. Boulder St.

BY owner Richardson, 45x8, two bedroom, AI condition, $1795. 633-2961.

51—Auto Parts & Access.

OVERSTOCKED
SPECIAL
10% DISCOUNT
On Parts and Labor
On Any Engine or Short Block Assembly Installed in Our Shop
THRU MAR. 30th
FREE ESTIMATES
FINANCING AVAILABLE

Automatic Transmissions
OVERHAULED
as low as $98.50 includes fluid

DOENGES - LONG
MOTORS INC.
"The Home of White Glove Service"
117-127 So. Nevada 635-2541

46—Mobile Homes

El Rancho TRAILER SALES
"Here Tomorrow To Back What We Sell Today!
First showing, all new Winnebago Travel Trailer, 14', 16', 19'. Self contained or standard
3100 WOOD AVE. 633-7564
5800 E. HWAY 24
Near Pole Field 632-4965

AT CURMACK'S Village your choice of two mobile homes, bargains at $1,500 each. 392-3122.

30 FOOT trailer, attached cabana, all furnished, nice home. Will finance. 634-2404.

TRAILER LOT for sale, close to Carson. Details 634-9485.

52—Auto Repairing

AUTOMOTIVE tune-up and repair specialty. Cy's Garage, 311 South 8th. 635-1658.

47—Motorcycles; Scooters

ALL Coverlaxes for motor scooters, motorcycles, automobiles and all types of home insurance. Fast, dependable claim service available to all. LITTLEJOHN REALTY, Sam E. Fleming, 635-2015.

1958 CUSHMAN pacemaker, good transportation, 2 speed, $100. 1958 Cushman Eagle, good condition, $185. Central Cycle Shop, 1525 North Union, 635-2768.

48—Sports and Equipment

1960 TROJAN inboard, 23 foot cabin cruiser in excellent condition. By owner. Powered with 150 horsepower interceptor, many extras. Phone 634-4668 after 5:30 p.m. Weekdays, anytime weekends.

49—Farm Equipment

530 CASE front end loader, 1962 model, priced to sell. Call 392-7514.

FARMALL H Tractor, seven foot mower, 3112 West Pikes Peak.

50—Heavy Equipment

SCHRAMM Hydraulic loader and air compressor unit, tractor mounted, rubber, $2750 Surrey City, 204 S. 24th.

51—Auto Parts & Access.

CLAY'S AUTO PARTS
CALL ME FIRST on used auto parts. Top price for junkers. Over 24 hours 7 days a week.
1100 S. El Paso 633-9466

FIVE Cadillac wire wheels, 15", for sale or trade. Barbara Barbree, 621 East Cache la Poudre.

NEW 1955-1962 CHEV. pickup radiators, special, $47.75. 635-3640

Guaranteed.

52—Auto Repairing

HIGHEST Prices paid junk cars, trucks, buses, regardless condition. 632-8413.

53—Autos Wanted

Cash for Clean Cars
Zip's Better Used Cars
225 N. Iowa
ME 3-8164

54—Trucks and Trailers

NEW 1963 GMC TRUCKS with famous 200 (90 mi.) V-6 motor. PICK-UPS as low as $1,995 up to 36 mo. Bank Financing as LOW as $25 DOWN.
IMMEDIATE DELIVERY
JOHNSON PONTIAC, INC.
25 N. Nevada 633-7707

1958 DODGE 2 Ton Trailer puller with sleeper cab. Can be converted to pull van, good condition. Ready to run. $1,750. ALFREDS MOBILE HOMES INC. 302 So. 8th St. 634-2848

1960 CUSHMAN truckster with cab side curtains, and other extras, brand new condition, can be seen at Locust Press Warehouse, 610 East Willamette, 8 to 4 p.m. Monday-Friday.

FOR SALE, 1963 Chevrolet ½ ton four speed pickup, will sacrifice $1995 or trade for older model. Phone 633-4117.

PICKUPS, 1953 Ford, $385. 1947 Chevy, $165. 1949 Chevy, $235. Others Barnes Auto Wrecking, 392-7655.

1947 FORD panel truck, painters or hunters special. Cheap. May be seen at 2520 West Haggerman after 5 pm.

1952 CHEVROLET, ½ ton, four speed, light camper, $1800. 634-5461.

CORVAIR rampside pick-up, 1962, low mileage, private party, sacrifice. 685-9397.

1956 CHEVROLET pickup, six cyl. motor, three speed, $650. After 6 call 635-9615.

LOW BOY trailers and tractor, complete $900. Surplus City, 204 S. 24th.

1946 CHEVROLET ½ ton, 4 speed, good condition and price. 635-7249.

1955 V8 STUDEBAKER pickup, three speed, with overdrive. Will sacrifice for quick sale. 632-5016.

'54 WILLIS truck with '56 engine, $650. Call 636-3479, after 4 p.m.

1951 ½ ton Chevrolet pickup new rear. 2722 Platte. 635-1665.

'58 CHEVROLET tandem dump truck for sale or trade. 633-6078.

1950 CHEVROLET, 3800 Panel, 4 speed, good rubber, $200. 635-3156.

1955 FORD ½ ton pickup, $495. 634-2493. 211 Bassett Drive.

1950 CHEVROLET four speed, ½ ton pickup. 392-5388.

JEEP pick-up 1962 model, good tires 632-9693.

1946 STUDEBAKER ½ ton four speed, $125. 527 Walrath. 632-7251.

55—Foreign; Spts. Cars

59 VOLKSWAGON
Sunroof, white walls, low mileage, excellent condition, $1,150. 632-0359, 816 North Logan.

1959 BMW Isetta sedan, $125. Good tires and body. Needs replacement motor. Qtrs. 7161, Carson. Extension 5370.

FOR SALE 1959 Hillman Minx convertible, $450 or best offer. Original owner. 495-4004.

1961 VOLVO PV-544, radio, heater, WSW. New windshield. $1,475. 472-4420. After 5 p.m. 472-0318.

FOR SALE or trade, 1962 Opel five passenger, coupe, 504 East Willamette.

1960 CORVETTE, fuel injected, $2300. 634-2831. Ask for Bob, before 4:30 pm.

1959 RENAULT new engine, $425. 1630 South Cascade. 634-7459.

1957 KARMANN Ghia, $400. 636-3681.

1960 VOLKSWAGON, sunroof, $1,295. 628-2842, evenings.

56—Autos for Sale

37 OLDS Coupe
New Rubber Slicks
56 CHEV V8 Bel-Air
4 Door, Slick, Terrific
100% FINANCING, G.I.'S & ALL OCCUPATIONS
Poormans Lot
1511 S. Nevada 636-1082

MUST SELL, THIS WEEK. 1958 Olds 4 door hardtop, power steering, power brakes, radio, heater, 4 new tires. Will finance. A nice car. 2029 E. Platte. 633-7171 eves. and 634-5660.

BY OWNER, 1961 Buick station wagon, fully equipped, new white wall tires, excellent condition, priced right. 633-1183.

1957 FAIRLANE 500 T-Bird engine, automatic, radio, and heater. Excellent condition. 635-2118 after 5:30 p.m. Driveway.

REAL HOT 1948 Ford, $195. 6 good tires. 633-6118 evenings, 632-5611.

61 FORD door Corvair Monza, radio, heater, automatic, transmission, $1,695. 634-2847 after 6, 634-7342.

1956 NASH for sale, good condition, $150. 634-2842.

56—Autos for Sale

HARRIS

58 FORD 4 Dr.	$495.
58 MERC. 4 Dr.	$695.
58 EDSEL 4 Dr.	$395.
57 STUDE. 2 Dr. ..	$295.
54 PONTIAC 2 Dr. Hdtp.	$195.
54 HUDSON Int. ..	$ 95.
49 CHEV. 2 Dr.	$ 95.

SEVERAL OTHERS TO CHOOSE FROM

701 E. Las Vegas

REAL SHARP 3and to find 1958 Bonneville, two door, sport coupe, one owner, engine completely rebuilt with lots of extras and chrome. No miles on engine, tri power, positraction, power brakes, power steering. 633-1932 225 East Brookside.

1957 RAMBLER, four door, Standard transmission, six cylinder. Excellent body and tires, including snow tires, ring job done in August. Outstanding condition, $600. 472-1377.

MUST sell this week, 1958 Super Chief Pontiac, two door hardtop, power brakes, power steering, automatic transmission, radio and heater. Red and white, very good condition, $800. 632-2588, 31 Iowa.

1957 LINCOLN, 4 door hardtop, original owner, new rubber, all leather interior, will trade, call 632-4352 after 6 pm or 636-1381 during the day.

SEE THIS red and white '57 Ford 500 HT. R & H, new tires, many extras. A nicer one you'll never buy and only $895. 1202 Adams Drive. 637-7566.

1959 CADILLAC Sedan DeVille, factory air conditioning, beautiful off white color. Radio, heater, new tires, excellent condition. 634-2307.

1957 FOR FAIRLANE 500, four door hardtop, automatic transmission, All extras, new brakes, $795. Phone 634-2969.

OWNER MUST SELL
1958 Ford Fairlane, hardtop, excellent condition, factory air, make reasonable offer. 1915 Tesla Drive.

LEAVING town, will sell clean 1952 DeSoto, V8, with power steering. A 1 motor and body. $150 cash. 625-2814 or see at 2512 East Dale.

MAKE OFFER or assume payments on '62 Monza coupe. A real 1947 Willys Jeep Universal, cab and new tires. 635-0949.

WAGONS '58 Ford, $695. '56 Ford $395. '57 Dodge, $595. '53 Chevy $95. Others Barnes Auto Wrecking, 392-7655.

1957 ANGLIA $225. 1956 Ford HT $395. Others Barnes Auto Wrecking, 392-7655.

1959 MODEL A two door sedan sticker $150. 633-6644 Extension 3227.

WE BUY, Sell, Trade used cars. Turn A Dollar BARNES AUTO Wrecking, ex 2-7655.

1963 VALIANT V200 guarantee transfers, sacrifice for immediate sale. 634-2263, 684-9742.

'60 CHEVROLET, six cylinder, standard shift, radio, heater. Call 634-5441.

1950 MODEL CA, coupe, excellent condition. 2818 East Highway 24.

1955 FORD Customline, new transmission, overdrive, clutch, seat covers, sharp. 632-9184.

1954 CHEVROLET, 4 door automatic, reasonable offer, considered. Lynn Miller, 634-7744 ext. 342.

1953 OLDSMOBILE 98, good tires, new transmission, $200. 634-8697, 3105 Palmer Park Blvd.

1962 CHRYSLER Newport, two door hardtop, full power, excellent condition, call 635-2656.

30 MODEL A Cabriolet, new paint and body work. 615 Brookshire. 633-0956.

1957 CADILLAC, 4 door, hardtop, excellent condition, 634-4683 evenings or weekends.

STATION Wagon, 1958 Ford, V8, 4 door, excellent condition, 634-5167.

OLDSMOBILE Holiday 98, 1954, all power, low mileage. Excellent. $650. 633-4117.

1956 CHEVROLET Bel Air, very good condition, $500. 634-5776.

1956 LINCOLN Premier, all power, real clean. Pikes Peak Trailer Court, Russell Layman.

1962 CHEVROLET Bel Air Sports Coupe, blue, $2000. 632-9797.

1951 OLDSMOBILE, four door sedan, $50. 186 Crystal Park Road, Apt. C, Manitou Springs.

1958 RAMBLER Rebel, four door, fully equipped, very clean, $695. 634-7165.

1950 BUICK Super, economical transportation, radio, heater. 634-3682.

1959 CHEVROLET Parkwood station wagon, 6 cylinder, standard transmission. 635-5946.

1961 CORVAIR 700, take over payments of $47.67 and take old car. 635-8911, extension 4550.

'58 FORD, two door, V8, $650. 635-0949.

1952 FORD V8 sedan, automatic transmission, good, $150. 632-8415.

1951 BUICK wagon or 1951 Chevrolet, 634-3594.

MUST sell extra clean '59 Cadillac. 632-4966.

1950 FORD four door, good body and big engine. $200. 633-9002.

1955 STUDEBAKER, V8, $300. Call 633-3408 after 6.

YOU'VE HEARD THE EXPRESSION . . .

A PENNY SAVED

Want to cut driving costs? Then consider the advantages of driving a Volkswagen Bus. These smaller cars have proved their "penny saving" qualities . . . better mileage, longer tire wear, less up-keep. And don't forget the driving and parking ease you get with a Volkswagen. And they are even "budget priced."

If you are looking for a way to save money, why wait? We have a large selection of Volkswagen Busses . . . Bring your present car in for an appraisal and drive one of these fine cars home . . . today. Remember, your best buy is a better buy from Colorado Springs Motors Ltd.

7 Station Wagons to choose from for immediate delivery

COLORADO SPRINGS MOTORS Ltd.
2353 E. Hwy 24 634-6645

56—Autos for Sale

NO GIMMICKS! NO JOKERS! JUST A GOOD HONEST DEAL!

Zip's BETTER USED CARS
225 N. IOWA—JUST SOUTH OF PLATTE

Prices Reduced to You

1962 Chev. II Nova Sport Coupe, 6 Cyl. This is a Beauty with very low mileage. Color is Cream with Matching interior.

1960 Chev. Bel-Air 2 and 4 Doors, V8 Motor and Automatic Trans. Both are top cars and a pleasure to drive.

1958 Chev. choice of three all in A-1 condition. Two are V8 Automatic Trans. 4 Door Sedans. One Bel-Air Sport Coupe V8 with 348 Engine, Std. Trans.

1957 & 1956 Chev. Bel-Air 4 Door Sedans, V8 Motors and Automatic Trans. Both are top cars for the MONEY.

WAGONS FOR THE SPORTSMAN OR FAMILY MAN

1958 Chev. 4 Dr. Brookwood Wagon
1958 Ford 2 Dr. Wagon
1959 Rambler 6 Cyl. 4 Dr. Wagon
1957 Ford 4 Dr. Country Sedan
1956 Chev. 4 Dr. Wagon
1955 Ford 2 Dr. Wagon

Many More Lower Priced Cars To Choose From
OUR OWN FINANCING
CALL 633-8164

1955 PACKARD sedan V8 straight trans. and over. Extra good shape six wheels, good tires. Might trade for your equity in house. 2415 North Wahsatch. 632-5611.

1956 FORD, good condition, automatic, power steering, first $470 cash takes. Also 1953 Ford, good condition, standard shift, $150. 1616 Del Norte Court. 635-2871.

1932 CHEVROLET, two door sedan, motor runs, no title. 1954 Chevrolet, four door, Bel-Air, standard shift. 1928 Roanoke, call after 5. 632-8457.

LIKE new 1956 Buick will trade for camp trailer or pickup. Post Trailer Park No. 3, Fort Carson, Ext. 5520.

1959 CHEVY Nomad wagon, 348 engine, automatic transmission, full power, excellent condition, $1450. 633-4314.

1957 CHEVY four door Belair, automatic, power steering, brakes, new tires, $695. 632-6403 after 5 pm. and weekend.

55 FORD Club Sedan, A-1 condition, $595. 58 Minnehaha, Manitou.

1956 FORD, a real creampuff, less than 40,000 actual miles. Private owner. Call 636-2521.

1956 OLDSMOBILE 88 four door, in excellent condition. Evenings 633-6587.

61 CORVAIR Monza, four speed transmission, excellent condition, $1,600. 633-2304.

1954 CHEVROLET four door automatic shift, new seat covers, $200. 634-8246.

1961 PONTIAC Tempest four door, seat belts, radio and heater, must sell. 632-8196.

1958 PLYMOUTH 6 wagon, good condition, sacrifice at $475. 634-4585.

1958 RAMBLER Rebel, wagon, power steering, power brakes, clean, best offer. 636-2494.

1953 BUICK, see to appreciate, very reasonable, 1713 West Kiowa.

1962 NOVA station wagon, like new, $1,995 firm. 634-2105.

1962 PONTIAC Starchief, full power, 635-4247.

TRADE for lots or sell, 1956 Ford hardtop, 635-2815.

1951 FORD Coupe, good condition, $175. Cash. 633-1468 after 5 p.m.

1948 Cadillac, one owner, excellent, $250. 634-5437.

1951 CADILLAC, excellent condition, 632-7904.

1948 PLYMOUTH and 54 Mercury $200, total price, 632-6569.

56—Autos for Sale

1952 CHEVROLET hardtop, 44,000 miles, powerglide, excellent condition, 633-1148.

1955 PONTIAC safari, station wagon, full power, excellent condition, 634-2504.

1948 FLEETLINE Chevy, snow tires, good second car, 632-5016.

56—Autos for Sale

1935 FORD coupe, completely rebuilt, 66,000 miles, make offer 635-5284 after 6 pm.

CAD — 57, 4 door hardtop, excellent condition, will take trade 634-8345, 632-4766.

1962 OLDSMOBILE station wagon, $2950. 635-3797.

56—Autos for Sale

EXTRA nice 1957 Plymouth sedan, standard shift, $500. 633-4483.

BOYS
BE AN EARLY BIRD
Register Now for the
1963
SOAP BOX DERBY

GUARANTEED USED CARS

61 Corvair Monza 4 dr. Bucket seats, 4 speed, 102 engine, radio, heater, AL236	$1995
59 Willys Jeep Full cab with curtains, heater, real fine condition throughout. T399B	$1545
62 Tempest Hard Top Automatic transmission, radio, heater, real clean. C3592A	$2195
61 Volkswagen 2 dr. 4 speed, radio, heater, other extras. C3739B	$1595
61 Corvair 4 dr. Standard transmission, radio, heater. C21022B	$1495
61 Chev. Nomad Wagon V8, automatic transmission, radio, heater, power steering. C3822A	$2095
57 Chev. 4 dr. Wagon V8, automatic transmission, radio, heater, air-conditioned. DC2294B	$1095
59 Plymouth Belvedere 4 dr. V8, automatic transmission, radio, heater. DC367A	$1045
60 Ford Galaxie Convertible V8, standard transmission, radio, heater. DC3379A	$1695
60 Ford Fairlane "500" 4 dr. V8, automatic transmission, radio, heater, power steering. C3356A	$1545

SOUTHERN COLORADO'S LARGEST NEW CAR & TRUCK DEALER

DANIELS MOTORS, INC.

CHEVROLET 105 No. Weber
CHEVROLET 632-5591

MORE
FOR YOUR DOLLAR
LET US PROVE IT!!

THINKING OF ANOTHER AUTO? WE CAN SATISFY YOUR SELECTION. WE DEAL IN VOLUME. WE OFFER THE BEST DIFFERENCE. REMEMBER . . . IT'S THE DIFFERENCE YOU PAY THAT COUNTS.

2 LOCATIONS WIDE SELECTION
WE'RE OPEN 'TILL 9

1961 Ford . . . $2195
Galaxie, town sedan, cruiseomatic, 220 V8, padded dash, radio, light blue, T2253A

1959 Ford . . . $1195
Custom 300, town sedan, standard transmission, overdrive, 6 cylinder, radio, Light Blue and white 3567A.

1957 Ford . . . $ 995
Country Squire, 9 passenger, automatic transmission, V8, power steering, radio, padded dash & visor, A3511H

1956 Ford . . . $ 595
Club sedan, automatic V8, radio & heater, blue & white, WSW tires, 2583

1960 Chevrolet $1195
Impala, hardtop, automatic V8, power steering & brakes, WSW tires, green & white, 2W110A

1959 Ford . . . $1150
Town sedan, automatic V8, vinyl trim upholstery, new black finish, radio, heater, A3456A

1962 Ford . . . $1995
Falcon, station wagon, automatic, 6 cylinder, padded dash & visor, WSW tires, black paint, radio, 3R18

1957 Plymouth $ 895
Station wagon, 6 passenger, automatic V8, radio, heater, Yellow & white, 3526B

1961 Ford . . . $2095
Galaxie town sedan, cruiseomatic V8, power steering & brakes, air conditioned, WSW tires, white.

1960 Ford . . . $1695
Starliner, hardtop, standard & overdrive, V8, WSW tires, seat belts, black finish 3553H

1962 Ford . . . $2495
Galaxie 500, town sedan, cruiseomatic V8, radio, heater, WSW tires, oxford blue, 3540A

1960 Chevrolet $1195
Corvair, automatic, 4 cylinder, radio, heater, green & white, A2365B

MANY OTHERS ON DISPLAY
TOP TRADE-IN DOLLAR - - - IMMEDIATE DELIVERY
Your Dependable Ford Dealer

DOENGES - LONG
MOTORS INC.
"The Home of White Glove Service"
117 So. Nevada 635-2541

RECORDING UNIT —The Department of Public Utilities has added this 5,000 recording unit to the facilities designed to monitor radio activity if and when such activity should occur in Colorado Springs' water supplies. Chief Chemist Monte Fryt displays the continuous Gross Beta Gamma Radiological Monitor which is in operation at the Mesa Filter Plant laboratory. Lead cylinder on floor at left encapsules scintillation detector through which filtered water passes. Upright unit is the Beta Gamma continuous recording device. (Utilities Dept. Photo)

New Sentinel Guards Water Supplies of Springs Area

A monitoring system which maintains an unblinking eye on radiation activity which may or may not invade Colorado Springs water supplies has been installed at the Department of Public Utilities laboratory at the Mesa Filter Plant.

The $5,000 sentinel, on duty 168 hours of every week, is one of the very few of its type in use in the United States. It is a continuous Gross Beta Gamma Radiological Monitor which is recording radio nuclide activity, if any, in filtered water as it enters two, 10 - million gallon covered reservoirs prior to entry into the city's distribution mains.

"If we are ever confronted with a critical radiation condition in our water supplies, this advanced instrument will give us from eight to twenty - four hours grace in which to take steps to keep the affected water from reaching our customers," Utilities Director Ray D. Nixon pointed out.

Figuratively, the monitor is a fire alarm system which not only rouses the firemen but tells them what's causing the fire and how long it's going to last.

The system is a long step forward from the customary recording indicators, such as Geiger counters, which sound a fire alarm, warm the citizenry to get out of the area but provide no clues as to the fire source or its duration.

Incidentally, the new monitor has been undergoing operational tests for three weeks, has indicated nothing in the way of nuclide activity remotely approaching critical conditions.

In general terms, filtered water at the Filter Plant passes through a lead cylinder containing a scintillator detector which is sensitive to radio nuclide activity.

This activity actuates recordings on a continuous chart. If and when the chart indicates unusual radiation activity, Chief Chemist Monte Fryt will know the activity is occurring either in water from Fountain Creek, the slopes of Pikes Peak or from the Blue River system on the Western Slope.

Field surveys would follow immediately, employing survey counters and-or laboratory analysis of the water sources. If a single source is indicated, Fryt points out that water source can be eliminated from water entering the filter plant and not permitted to enter the plant until the radio nuclide activity subsides to non - dangerous proportions.

"If necessary, we could shut off all our water supplies, should they contain dangerous activity," Fryt explains. He adds that the Utilities Department has sufficient covered storage to permit rationing of one gallon of water per family per day for a period of three years.

In addition to the two, 10 - million gallon reservoirs at the Mesa Plant, the Department has 15 million gallons in covered storage at Austin Bluffs.

The chemist adds that the small amount of radio nuclide affected water entering the covered reservoirs between the time of activity detection and correction would be absorbed into the large water mass without danger to consumers.

In addition to its constant watch - dog status, the new monitor provides the chemist with basic knowledge from which he can determine how close the radiation activity is to maximum body burdens and through formula application isolate the specific radio nuclide or nuclides which are involved.

Radio nuclides include, among many others, Iodine 131, which has most harmful effects on the thyroid; Strontium 90, which attacks bone structure; Yttrium 90, a daughter product of Strontium and likewise harmful to bone structure, and Cesium 137, which affects the liver, spleen muscles.

Primarily, the monitor is designed for protection of water customers of the Department of Public Utilities, but information obtained through the new unit and through laboratory analysis by Fryt is available to any organization which may have use for the data.

The monitor is a product of the Victoreen Instrument Company of Cleveland, Ohio, and was installed in the laboratory here by Fryt and Phil Fisher of the Electric Service Division of the Utilities Department.

RETIREMENT — February retirees at Ft. Carson are shown at their retirement ceremony in front of Ft. Carson headquarters. The event was the first one at which Maj. Gen. John A. Heintges, Carson and 5th Infantry Division spoke. The general is in the center of the photo. (U.S. Army Photo)

* * *

Career Soldiers Honored in Retirement Event

Ft. Carson career soldiers whose total military service added up to 635 years were commended for "loyalty, devotion to duty, and constant readiness to defend our national heritage," by Maj. Gen. John A. Heintges, commanding general, Carson and 5th Infantry Division.

He gave the 31 men their final salutes in a climax to retirement ceremonies Tuesday.

Their careers, he pointed out, were served "in what are certainly the most climactic, challenging and perilous times in our country's history.

"Their military stations read like signposts along the path of history, and thirty - nine battle stars speak for their heroism. Numerous Silver Stars, Bronze Stars, and Purple Hearts are dramatic proof of the sacrifices they have made to shield our rights. . .to permit us to stand here today, in peace, and say farewell.

"They will take with them valuable years of experience, professional knowhow, battle - tested leadership and memories of campaigns and comrade in arms. Their departure will be a great loss to us here at Ft. Carson and to the United States Army.

"Their valuable contributions during their many years of faithful service have not been in vain. Back in their units, on other posts, and at foreign duty stations all over the world, including some under the battle range of a shooting enemy, stand their heirs — the men they have trained, counseled, and led.

"In this last hour of your active duty, I want to assure you men who are retiring that we who remain will do our utmost to continue the many missions and to carry out the great responsibilities which you are leaving. We proudly give you our final salute."

Nine Ent AFB Members Enter Retirement Thursday

Military careers of nine Ent AFB members terminated in retirement Thursday, with service experience totaling 198 years.

Reverting to civilian status are Lt. Col. Matthew Sproul Jr., SM. Sgt. Daniel Spelling, SM. Sgt. John M. Taylor, M. Sgt. Ralph A. Bragg, M. Sgt. Philip H. Meyer, T. Sgt. Milton Schmidt, T. Sgt. Truman J. Sheldon, Airman 1.C. William J. Shenton, and Airman 1.C. Woodrow Cox.

Operations staff officer of the traffic and identification section, command and control branch, surveillance and control division, directorate of operations, DCS-operations, headquarters NORAD and CONAD establishes the title placement of one retiree, Col. Sproul.

A native of Rhode Island, he entered the service in 1935 in the National Guard and active duty in January 1941. Overseas assignments during his 22 years of service include Hawaii, Labrador, Guam, and France.

Sgt. Spelling, born in Dallas, Tex., served in the Asiatic-Pacific Theater of Operations during World War II as a flight officer and bombardier.

He participated in the air offense over Japan and the Western Pacific. An ADC education superintendent, he leaves the service after 21 years.

Sgt. Taylor, also born in the southwest at Springer, Ariz., participated in World War II campaigns from Alaska in the Pacific Theater and the Ardennes-Alsace, Rhineland, and Central Europe in ground combat. Other overseas assignments include Tripoli and France. The concluding assignment of his 21 year career was as air police superintendent of the SAGE Security Division of ADC.

Acting chief of the ADC printing plant Sgt. Bragg completes 22 years of military service today. He served in the European Theater during World War II and saw action in Northern France, Rhineland, Ardennes, and Central Europe. The holder of the Bronze Star Medal, Purple Heart, and Distinguished Unit Citation, he also served overseas in the Philippines after the war.

Sgt. Meyers, intelligence operations supervisor for NORAD, concludes a 30-year career that began on Dec. 14, 1932. During World War II, he served in the Asiatic-Pacific Theater and saw action in the North Solomons, New Guinea, Southern Philippines, Bismarck - Archipelogos, Luzon, and in China. He served in China from January, 1935 to March, 1938. His laurels include the Distinguished Unit Citation (with gold-wreath frame).

Shift supervisor for the ADC message branch of administrative services Sgt. Schmidt retires from the Air Force after 20 years of military service which included hitches overseas in Okinawa and Alaska. He holds the Korean Service Medal.

Sgt. Sheldon, illustrator technician of the NORAD audio visual office, concludes 20 years of active military service. He first entered the service in 1936 for a three year hitch, then re-entered the military service in 1943. His overseas assignments include duty in Panama, Azores, and Saudi Arabia.

Apprentice administrative clerk of the physical conditioning center Airman Shenton entered the regular Army in 1941 and served overseas in England and Italy.

Postal Specialist Airman Cox served in the European Theater of Operation during World War II. He also had duty assignments in England and Alaska during his Air Force career.

Army, Air Force Seminar Ends Here Friday

A seminar of Army and Air Force Exchange representatives from Colorado, Utah and Wyoming concluded Friday at the Ft. Carson Exchange.

Purpose of the seminar was to discuss establishment of a new PX training program and mutual problems in personnel training and merchandising methods.

Representing headquarters in New York City were George Colter, deputy director of personnel; D. L. Zimmerman, personnel division; O. A. Looney and Don Glynn, senior training technicians.

Lt. Col. J. Turner, deputy chief, and Sam Weitzel, technical representative, were present from Western Service Center, San Francisco, Calif.

Visiting from the three-state area were F. Grigsby, Utah Area Exchange; E. Posey and Mrs. L. Hines, Warren Air Force Base, Wyo.; Major R. Miksell, C. Pryor, W. Wardell, R. Schromm, C. Schlager, G. Jackson, A. Moore, Mrs. L. Danko and Miss S. Galend, Denver Area Exchange.

U. D. Walker, C. Coon and Mrs. R. Seefeldt, Ent Air Force Base; S. Walker and Miss M. Barnes, U. S. Air Force Academy.

Ft. Carson hosts for the week-long meeting were I. J. Hinman, Carson exchange officer; Walter DeMoss, merchandise manager; Mrs. Dolores Rowe, food supervisor; and T. D. Rhodes, personnel manager.

Fifty Students Report for Carson Course

Fifty new students reported Friday, from all parts of the country to enroll in the next course at Ft. Carson's Noncommissioned Officers Academy. They will be given a five-week course, including 21 hours of rock climbing.

The incoming class will be for men from corporal through sergeant first class. Ten incoming students are from U. S. Army Air Defense Command units throughout the country, 4 from Rocky Mountain Arsenal near Denver, 15 from Ft. Carson Special Troops, 19 from 5th Infantry Division units, 5 from the Carson hospital, and 3 from the 54th Field Hospital at Carson.

The present class, consisting of lower ranking enlisted men of the 5th Division will graduate on Friday.

Sergeant Major Bruce S. Shankland of the 5th Infantry Division will give a graduation address on "Leadership" to the 45 man class at 1 p.m. March 8.

SURVEY COUNTERS — Chief Chemist Monte Fryt exhibits pair of survey counters used by the Colorado Springs Department of Public Utilities to make field checks of radio activity, or lack of activity, on the city's watersheds. On right is a regulation Geiger counter which records milliroentgens per hour. On left is an ionization chamber type of survey meter. Utilities Department recently installed a $5,000, continuous Gross Beta Gamma Radiological Monitor designed to analyze radio activity in filtered water at the Mesa Filter Plant. (Utilities Dept. Photo)

Fine Keepsake Diamonds Start at $59.95 . . . No Money Down at Hatch's

Check Hatch's LOW, LOW prices on diamond rings before you buy and you'll save money! Keepsake diamonds are nationally advertised and guaranteed. Make your own terms at Hatch's, 28 S. Tejon.—Adv.

Lt. Gen. Lee Will Host Civic Leaders From Northwest

Lt. Gen. Robert M. Lee, Air Defense Command commander, will host a group of 18 Pacific Northwest civic leaders who will arrive in Colorado Springs Sunday for a three day aerospace orientation visit to Air Force and NORAD facilities in the Pikes Peak Region.

Included in the party from the Spokane Air Defense Sector are the mayors of seven cities in Washington, Oregon and Idaho.

The visitors will begin their tour Monday morning at 9 o'clock when they receive a NORAD presentation and tour of the Combat Operations Center at Ent Air Force Base, following which they will depart for an informal luncheon at the Air Force Academy Officers' Open Mess.

A presentation and tour of the Academy is scheduled for early afternoon.

The group will return to Ent at 3:20 p.m. for an Air Defense Command presentation in the new Chidlaw Building.

Gen. Lee's guests will be Neal R. Fosseen, mayor of Spokane; Melvin W. Faudree, mayor of Othello, Wash.; Harry Drittenbas, mayor of Ephrata, Wash.; John F. Dietzen, major of Moses Lake, Wash.; Harry R. Holm, mayor of Walla Walla, Wash.; Bruce Mercer, mayor of Condon, Ore.; and Felix W. Hutchins, mayor of Cottonwood, Idaho.

Also Roy J. Johnson, Spokans city councilman, and Donald C. Dagman, Emory B. Wellman, Cecil G. Remington, B. E. Toth, Donald T. Dougherty, and Glenn Davis, all prominent Spokane business executives.

Also David P. Johnson, editor of the Grant County Journal, Ephrata; William R. Hilderbrand and William E. Bjork, both of Moses Lake; and Marvin Maxwell of Condon.

Escorting the party will be Col. Robert J. Ahern, commander of the Spokane Air Defense Sector. The group will depart from Peterson Field on Tuesday morning.

TWO OF A KIND

ST. JOSEPH, Mo. (AP) —Max and Rex DeShon are identical twin brothers. They also hold identical jobs. The two men are both county judges in adjoining Missouri counties.

Calhan Banker Observes 45th Anniversary

A. L. Pieper, president of the Farmers State Bank of Calhan, observed his 45th anniversary in the banking business Friday.

Pieper started his banking career on March 1, 1918 as assistant cashier of the newly organized Farmers State Bank of Peyton.

When the bank and charter was moved to Calhan in 1934, Pieper moved with it and has held all major positions in the business since that time.

Pieper said Friday that his banking career really began in Denver, where he was born and raised, in 1916 when he was an office boy for the American National Bank. However, he does not include those first few years as a part of his "serious" career.

Since Pieper has been associated with the Calhan bank, it has grown from a small country bank to one with over $3 million in deposits. His son, John L. Pieper, is employed as cashier for the bank.

Other officers of the Farmers State Bank of Calhan include H. K. Fosha, vice president and Mrs. Dorothy M. Phillips and Lester Mitchell, both members of the board of directors.

Pieper said there was no special celebration Friday to observe his long banking career but that he wanted everyone to know that he is grateful for the many friendships he had made in the region and that Calhan was the "best place in the world to live".

Dr. Edwards Sr. Died Friday At His Home

Dr. Kenneth J. Edwards Sr., 600 Cheyenne Blvd. well known Colorado Springs chiropodist and a resident of Colorado Springs since 1926, died at 66 Friday morning at his home. He had retired from practice four years ago. He was a member of the Audubon Baptist Church, El Paso Lodge No. 13, AF and AM, Southern Colorado Consistory and Al Kaly Shrine.

Dr. Edwards was born in Cicero, Ind., Oct 11, 1897. He was graduated from Colorado College

* * *

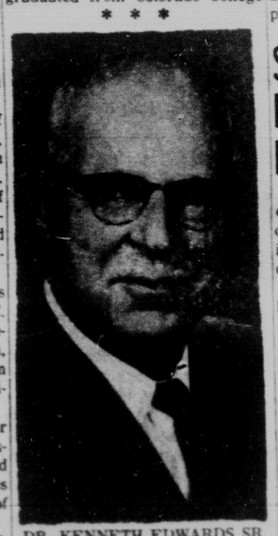

DR. KENNETH EDWARDS SR.

* * *

of Chiropody in Denver in 1926. He had come to Colorado Springs in 1924 and upon graduation began his practice here and had practiced ever since until his retirement. He was married in Terre Haute, Ind., in 1916 to Miss Marguerite Harstine, who survives him. Besides his wife he is survived by two sons, Dr. Kenneth J. Edwards Jr. and Billy Edwards, both of Colorado Springs and a sister, Mrs. Ruth Reynolds of Terre Haute.

Funeral services will be held at 1 p.m. Monday at the Swan Drowing Room. Dr. John H. Skoen will officiate. Burial will be in Evergreen Cemetery.

$7,151 Collected In Recording Fees in County

A total of $7,151.24 was collected in El Paso County for recording fees in February, according to Mrs. Harriet Beals, county clerk.

The amount surpassed fees collected for the same period in 1962 by over $940 and boosted the 1963 total to date to a record $13,932.54.

Clerks in the recording department processed 4,093 documents, in February, an increase of 336 over Feb., 1962 to bring the yearly total to 8,992.

Only the marriage license business fell off from the 1962 records. A total of 95 licenses were issued in February as compared to 121 for the same period in 1962. Licenses issued thus far in 1963 total 205.

The recording department staff includes Mrs. Jene Bailey, supervisor, Mrs. Gladys Kyle, Mrs. Gladys Brawner, Mrs. Dorothy Rosamond and Mrs. Ruth Kruse.

COST ROSE

When Denmark offered to sell the Virgin Islands, its Caribbean possession, to the United States for $7.5 million in 1867, the U.S. Senate declined the offer when fear arose in 1916 that Germany might buy the island group to create a base in the western hemisphere, the United States paid Denmark $25 million for it.

Driver Has Case Continued in Municipal Court

George Mathews, 37, 1309 E. Caramillo, who is charged by the city with careless driving and speeding, had his case continued until March 12 by Judge Allan Asher Friday in Municipal Court.

Benjamin Santesteven, 33, 213 N. El Paso St., failed to appear in court on a drunk charge and his $25 bond was ordered forfeited.

Joe Brito, 20, 1720 W. Vermijo, pleaded guilty to a drunk charge and was given a 15-day jail sentence which the judge suspended on grounds that the man would make arrangements with the county judge, Charles Simon, to undergo treatment for what Brito termed "a drinking problem."

Trial Dates Set For Three in District Court

Three defendants had their trial dates set in District Court Friday with Judge David W. Enoch presiding.

The first was Clinton Clarence Stoner, 22, of Ft. Carson who pleaded not guilty and not guilty by reason of insanity Jan. 18 to a charge of assault to rape.

A medical examination by Dr. Brady has subsequently found him sane, but his attorney, Ben Fann, requested a trial date be set on both issues. The case will be heard April 30.

Stoner is alleged to have entered a 19-year old girl's home Dec. 30 and attempted to rape her.

Joe Gabriel Torres, 23, of Denver, pleaded innocent to statutory rape and will be tried April 2.

The alleged Feb. 3 offense involves a 12-year old girl. Torres was with counsel Bruce Craig.

Oliver Kelly appeared without an attorney but told the court he was represented by Hugh Ross Kelly, 52, of 231 S. Prospect St is charged with no account check and is alleged to have given a $7.00 check Feb. 5 to the Motor Parts and Supply Co.

He pleaded innocent and had his trial set for May 7.

Springs Boys' Club Host to Denver Unit

Boys' Club of Colorado Springs are playing host to the Denver Boys' Club.

A group of boys from the Boys' Club of Denver arrived Friday night to play two games of basketball and spend the night in the Boys' Club of Colorado Springs. This morning the boys were served breakfast by the wives of the staff.

The group of 20 boys will play another game today and return to Denver.

The Denver group is under the direction of Jack James, assistant director of the Denver club.

FUEL OIL DELIVERED

ALGIERS (UPI) — The U. S. freighter San Angelo Victory, in another American aid shipment, Friday unloaded 1,200 tons of fuel oil in Port Philippeville for use in Algeria's industry.

Commercial Club Elects New Board Members

The West Side Commercial Club met Thursday for election of board members and review of the club charter and by-laws with Harold D. Smith presiding.

Elected to the board of directors were Don Bates, retiring president, Jack Nelson, Jack Lowrey, Francis Staggs, John Law and Clarion Chambon.

Committee chairman for 1963 are as follows: Betty Johnson, membership; Mr. and Mrs. William Callahn, telephone; Mr. and Mrs. Clarion Chambon, publicity; Don Bates, education and public relations;

H. O. Roberson, finance; William Henderson, municipal affairs, trades and industries; Merrill Crocker, club room and furnishings; Millard Sansen and Francis Staggs, program and entertainment; Jack Lowrey, conventions and decorations; Lester Clark and G. V. McCullough, transportation and highway commission; and Merle Schultz, legislation.

The next meeting of the West Side Commercial Club will be held March 28 at the Crocker-Cedar Room of the Merri-Laine Restaurant, 2411 W. Colorado Ave.

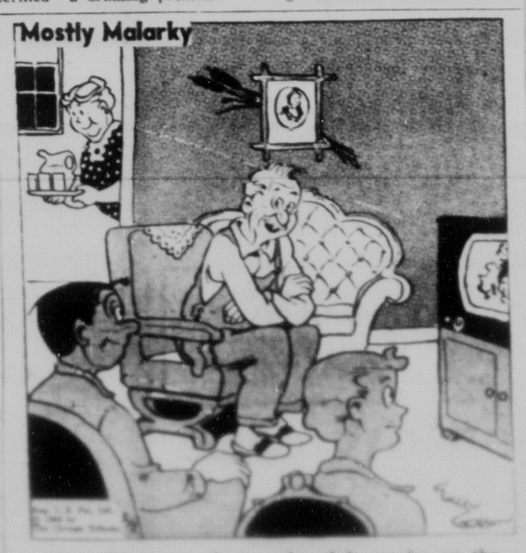

"Our TV station shows only adult movies on the late show—they're all over 21 years old."

Hatch's Does It Again!

First With—$1.00 Down, $1.00 a Week
First With—No Money Down Terms
First With Discount House Prices
First With—3 Years to Pay
First With—90 Days with No Interest or Carrying Charge
6 NOW Hatch's Is the FIRST with months—NO Interest or Carrying Charge

Buy Any Item: Take 6 Months to Pay—No Interest or Charges of Any Kind

Portable 19"

1963 Model
$136.50 w/t
Terms as low as $1.50 a week

OPEN WED. & FRI. EVENINGS

QUALITY LINES-POPULAR PRICES-EASY TERMS
HATCH'S
28 S. Tejon 633-7738

Perkins AUTO TRIM
AUTO TOPS SEAT COVERS

Regna Simplex
MODERN STREAMLINED Design
ADDING MACHINE
ADDS SUBTRACTS MULTIPLIES FANTASTICALLY
LOW PRICE
Under $95.00
TYPEWRITER SUPPLY CO.
105 N. Tejon 634-0182

YOU
can borrow
$782.00
for 18 months
at
$50.00
per month
INDUSTRIAL BANK
125 E. Pikes Peak
Phone 632-2601

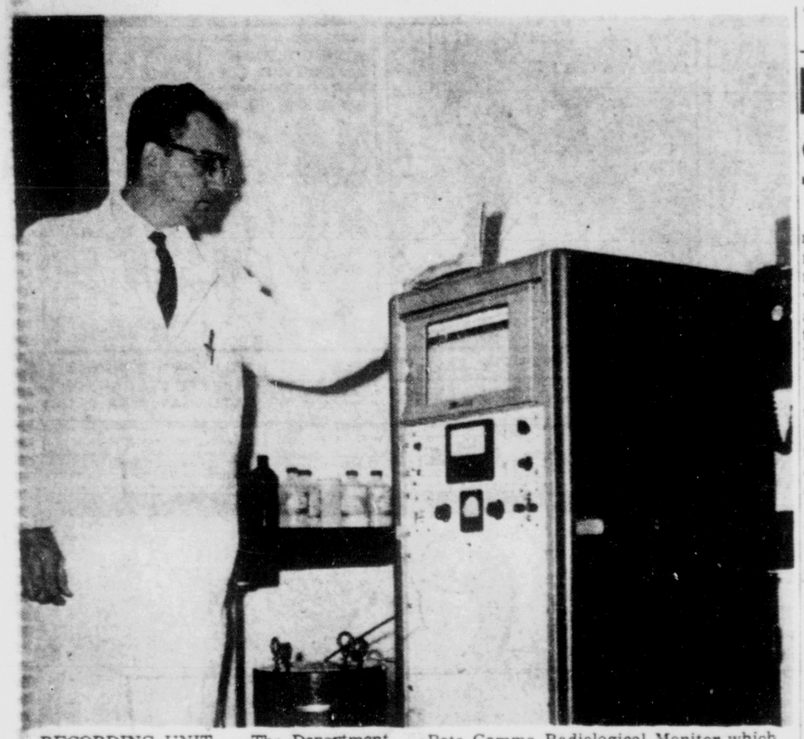

RECORDING UNIT —The Department of Public Utilities has added this 5,000 recording unit to the facilities designed to monitor radio activity if and when such activity should occur in Colorado Springs' water supplies. Chief Chemist Monte Fryt displays the continuous Gross Beta Gamma Radiological Monitor which is in operation at the Mesa Filter Plant laboratory. Lead cylinder on floor at left encapsules scintillation detector through which filtered water passes. Upright unit is the Beta Gamma continuous recording device. (Utilities Dept. Photo)

New Sentinel Guards Water Supplies of Springs Area

A monitoring system which maintains an unblinking eye on radiation activity which may or may not invade Colorado Springs water supplies has been installed at the Department of Public Utilities laboratory at the Mesa Filter Plant.

The $5,000 sentinel, on duty 168 hours of every week, is one of the very few of its type in use in the United States. It is a continuous Gross Beta Gamma Radiological Monitor which is recording radio nuclide activity, if any, in filtered water as it enters two, 10 - million gallon covered reservoirs prior to entry into the city's distribution mains.

"If we are ever confronted with a critical radiation condition in our water supplies, this advanced instrument will give us from eight to twenty - four hours grace in which to take steps to keep the affected water from reaching our customers," Utilities Director Ray D. Nixon pointed out.

Figuratively, the monitor is a fire alarm system which not only rouses the firemen but tells them what's causing the fire and how long it's going to last.

The system is a long step forward from the customary recording indicators, such as Geiger counters, which sound a fire alarm, warm the citizenry to get out of the area but provide no clues as to the fire source or its duration.

Incidentally, the new monitor has been undergoing operational tests for three weeks, has indicated nothing in the way of nuclide activity remotely approaching critical conditions.

In general terms, filtered water at the Filter Plant passes through a lead cylinder containing a scintillator detector which is sensitive to radio nuclide activity.

This activity actuates recordings on a continuous chart. If and when the chart indicates unusual radiation activity, Chief Chemist Monte Fryt will know the activity is occurring either in water from Fountain Creek, the slopes of Pikes Peak or from the Blue River system on the Western Slope.

Field surveys would follow immediately, employing survey counters and-or laboratory analysis of the water sources. If a single source is indicated, Fryt points out that water source can be eliminated from water entering the filter plant and not permitted to enter the plant until the radio nuclide activity subsides to non - dangerous proportions.

"If necessary, we could shut off all our water supplies, should they contain dangerous activity," Fryt explains. He adds that the Utilities Department has sufficient covered storage to permit rationing of one gallon of water per family per day for a period of three years.

In addition to the two, 10 - million gallon reservoirs at the Mesa Plant, the Department has 15 million gallons in covered storage at Austin Bluffs.

The chemist adds that the small amount of radio nuclide affected water entering the covered reservoirs between the time of activity detection and correction would be absorbed into the large water mass without danger to consumers.

In addition to its constant watch - dog status, the new monitor provides the chemist with basic knowledge from which he can determine how close the radiation activity is to maximum body burdens and through formula application isolate the specific radio nuclide or nuclides which are involved.

Radio nuclides include, among many others, Iodine 131, which has most harmful effects on the thyroid; Strontium 90, which attacks bone structure; Yttrium 90, a daughter product of Strontium and likewise harmful to bone structure, and Cesium 137, which affects the liver, spleen muscles.

Primarily, the monitor is designed for protection of water customers of the Department of Public Utilities, but information obtained through the new unit and through laboratory analysis by Fryt is available to any organization which may have use for the data.

The monitor is a product of the Victoreen Instrument Company of Cleveland, Ohio, and was installed in the laboratory here by Fryt and Phil Fisher of the Electric Service Division of the Utilities Department.

RETIREMENT — February retirees at Ft. Carson are shown at their retirement ceremony in front of Ft. Carson headquarters. The event was the first one at which Maj. Gen. John A. Heintges, Carson and 5th Infantry Division spoke. The general is in the center of the photo. (U.S. Army Photo)

* * *

Career Soldiers Honored in Retirement Event

Ft. Carson career soldiers whose total military service added up to 635 years were commended for "loyalty, devotion to duty, and constant readiness to defend our national heritage," by Maj. Gen. John A. Heintges, commanding general, Carson and 5th Infantry Division.

He gave the 31 men their final salutes in a climax to retirement ceremonies Tuesday.

Their careers, he pointed out, were served "in what are certainly the most climactic, challenging and perilous times in our country's history.

"Their military stations read like signposts along the path of history, and thirty - nine battle stars speak for their heroism. Numerous Silver Stars, Bronze Stars, and Purple Hearts are dramatic proof of the sacrifices they have made to shield our rights. . .to permit us to stand here today, in peace, and say farewell.

"They will take with them valuable years of experience, professional knowhow, battle - tested leadership and memories of campaigns and comrade in arms. Their departure will be a great loss to us here at Ft. Carson and to the United States Army.

"Their valuable contributions during their many years of faithful service have not been in vain. Back in their units, on other posts, and at foreign duty stations all over the world, including some under the battle range of a shooting enemy, stand their heirs — the men they have trained, counseled, and led.

"In this last hour of your active duty, I want to assure you men who are retiring that we who remain will do our utmost to continue the many missions and to carry out the great responsibilities which you are leaving. We proudly give you our final salute."

Nine Ent AFB Members Enter Retirement Thursday

Military careers of nine Ent AFB members terminated in retirement Thursday, with service experience totaling 198 years.

Reverting to civilian status are: Lt. Col. Matthew Sproul Jr., SM Sgt. Daniel Spelling, SM. Sgt. John M. Taylor, M. Sgt. Ralph A. Bragg, M. Sgt. Philip H. Meyer, T. Sgt. Milton Schmidt, T. Sgt. Truman J. Sheldon, Airman 1.C. William J. Shenton, and Airman 1.C. Woodrow Cox.

Operations staff officer of the traffic and identification section, command and control branch, surveillance and control division, directorate of operations, DCS-operations, headquarters NORAD and CONAD establishes the title placement of one retiree, Col. Sproul.

A native of Rhode Island, he entered the service in 1935 in the National Guard and active duty in January 1941. Overseas assignments during his 22 years of service include Hawaii, Labrador, Guam, and France.

Sgt. Spelling, born in Dallas, Tex., served in the Asiatic-Pacific Theater of Operations during World War II as a flight officer and bombardier.

He participated in the air offense over Japan and the Western Pacific. An ADC education superintendent, he leaves the service after 21 years.

Sgt. Taylor, also born in the southwest at Springer, Ariz., participated in World War II campaigns from Alaska in the Pacific Theater and the Ardennes-Alsace, Rhineland, and Central Europe in ground combat. Other overseas assignments include Tripoli and France. The concluding assignment of his 21 year career was as air police superintendent of the SAGE Security Division of ADC.

Acting chief of the ADC printing plant Sgt. Bragg completes 22 years of military service today. He served in the European Theater during World War II and saw action in Northern France, Rhineland, Ardennes, and Central Europe. The holder of the Bronze Star Medal, Purple Heart, and Distinguished Unit Citation, he also served overseas in the Philippines after the war.

Sgt. Meyers, intelligence operations supervisor for NORAD, concludes a 30-year career that began on Dec. 14, 1932. During World War II, he served in the Asiatic-Pacific Theater and saw action in the North Solomons, New Guinea, Southern Philippines, Bismarck - Archipelogos, Luzon, and in China. He served in China from January, 1935 to March, 1938. His laurels include the Distinguished Unit Citation (with gold-wreath frame).

Shift supervisor for the ADC message branch of administrative services Sgt. Schmidt retires from the Air Force after 20 years of military service which included hitches overseas in Okinawa and Alaska. He holds the Korean Service Medal.

Sgt. Sheldon, illustrator technician of the NORAD audio visual office, concludes 20 years of active military service. He first entered the service in 1936 for a three year hitch, then re-entered the military service in 1943. His overseas assignments include duty in Panama, Azores, and Saudi Arabia.

Apprentice administrative clerk of the physical conditioning center Airman Shenton entered the regular Army in 1941 and served overseas in England and Italy.

Postal Specialist Airman Cox served in the European Theater of Operation during World War II. He also had duty assignments in England and Alaska during his Air Force career.

Army, Air Force Seminar Ends Here Friday

A seminar of Army and Air Force Exchange representatives from Colorado, Utah and Wyoming concluded Friday at the Ft. Carson Exchange.

Purpose of the seminar was to discuss establishment of a new PX training program and mutual problems in personnel training and merchandising methods.

Representing headquarters in New York City were George Colter, deputy director of personnel; D. L. Zimmerman, personnel division; O. A. Looney and Don Glynn, senior training technicians.

Lt. Col. J. Turner, deputy chief, and Sam Weitzel, technical representative, were present from Western Service Center, San Francisco, Calif.

Visiting from the three-state area were F. Grigsby, Utah Area Exchange; E. Posey and Mrs. L. Hines, Warren Air Force Base, Wyo.; Major R. Mikesell, C. Pryor, W. Wardell, R. Schromm, C. Schlager, G. Jackson, A. Moore, Mrs. L. Danko and Miss S. Galend, Denver Area Exchange.

U. D. Walker, C. Coon and Mrs. R. Seefeldt, Ent Air Force Base, S. Walker and Miss M. Barnes, U. S. Air Force Academy.

Ft. Carson hosts for the week-long meeting were I. J. Hinman, Carson exchange officer; Walter DeMoss, merchandise manager; Mrs. Dolores Rowe, food supervisor; and T. D. Rhodes, personnel manager.

Fifty Students Report for Carson Course

Fifty new students reported Friday, from all parts of the country to enroll in the next course at Ft. Carson's Noncommissioned Officers Academy. They will be given a five-week course, including 21 hours of rock climbing.

The incoming class will be for men from corporal through sergeant first class. Ten incoming students are from U. S. Army Air Defense Command units throughout the country, 4 from Rocky Mountain Arsenal near Denver, 15 from Ft. Carson Special Troops, 19 from 5th Infantry Division units, 5 from the Carson hospital, and 3 from the 54th Field Hospital at Carson.

The present class, consisting of lower ranking enlisted men of the 5th Division will graduate on Friday.

Sergeant Major Bruce S. Shankland of the 5th Infantry Division will give a graduation address on "Leadership" to the 45 man class at 1 p.m. March 8.

Fine Keepsake Diamonds Start at $59.95 . . . No Money Down at Hatch's

Check Hatch's LOW, LOW prices on diamond rings before you buy and you'll save money! Keepsake diamonds are nationally advertised and guaranteed. Make your own terms at Hatch's, 28 S. Tejon.—Adv.

SURVEY COUNTERS — Chief Chemist Monte Fryt exhibits pair of survey counters used by the Colorado Springs Department of Public Utilities to make field checks of radio activity, or lack of activity, on the city's watersheds. On right is a regulation Geiger counter which records milliroentgens per hour. On left is an ionization chamber type of survey meter. Utilities Department recently installed a $5,000, continuous Gross Beta Gamma Radiological Monitor designed to analyze radio activity in filtered water at the Mesa Filter Plant. (Utilities Dept. Photo)

Lt. Gen. Lee Will Host Civic Leaders From Northwest

Lt. Gen. Robert M. Lee, Air Defense Command commander, will host a group of 18 Pacific Northwest civic leaders who will arrive in Colorado Springs Sunday for a three day aerospace orientation visit to Air Force and NORAD facilities in the Pikes Peak Region.

Included in the party from the Spokane Air Defense Sector are the mayors of seven cities in Washington, Oregon and Idaho.

The visitors will begin their tour Monday morning at 9 o'clock when they receive a NORAD presentation and tour of the Combat Operations Center at Ent Air Force Base, following which they will depart for an informal luncheon at the Air Force Academy Officers' Open Mess.

A presentation and tour of the Academy is scheduled for early afternoon.

The group will return to Ent at 3:20 p.m. for an Air Defense Command presentation in the new Chidlaw Building.

Gen. Lee's guests will be Neal R. Fosseen, mayor of Spokane; Melvin W. Faudree, mayor of Othello, Wash.; Harry Drittenbas, mayor of Ephrata, Wash.; John F. Dietzen, major of Moses Lake, Wash.; Harry R. Holm, mayor of Walla Walla, Wash.; Bruce Mercer, mayor of Condon, Ore.; and Felix W. Hutchins, mayor of Cottonwood, Idaho.

Also Roy J. Johnson, Spokans city councilman, and Donald C. Dagman, Emory B. Wellman, Cecil G. Remington, B. E. Toth, Donald T. Dougherty, and Glenn Davis, all prominent Spokane business executives.

Also David P. Johnson, editor of the Grant County Journal, Ephrata; William R. Hilderbrand and William E. Bjork, both of Moses Lake; and Marvin Maxwell of Condon.

Escorting the party will be Col. Robert J. Ahern, commander of the Spokane Air Defense Sector. The group will depart from Peterson Field on Tuesday morning.

TWO OF A KIND

ST. JOSEPH, Mo. (AP) —Max and Rex DeShon are identical twin brothers. They also hold identical jobs. The two men are both county judges in adjoining Missouri counties.

Dr. Edwards Sr. Died Friday At His Home

Dr. Kenneth J. Edwards Sr., 600 Cheyenne Blvd. well known Colorado Springs chiropodist and a resident of Colorado Springs since 1926, died at 66 Friday morning at his home. He had retired from practice four years ago. He was a member of the Audubon Baptist Church, El Paso Lodge No. 13, AF and AM, Southern Colorado Consistory and Al Kaly Shrine.

Dr. Edwards was born in Cicero, Ind., Oct 11, 1897. He was graduated from Colorado College

* * *

DR. KENNETH EDWARDS SR.

* * *

of Chiropody in Denver in 1926. He had come to Colorado Springs in 1924 and upon graduation began his practice here and had practiced ever since until his retirement. He was married in Terre Haute, Ind., in 1916 to Miss Marguerite Harstine, who survives him. Besides his wife he is survived by two sons, Dr. Kenneth J. Edwards Jr. and Billy Edwards, both of Colorado Springs and a sister, Mrs. Ruth Reynolds of Terre Haute.

Funeral services will be held at 1 p.m. Monday at the Swan Drawing Room. Dr. John H. Skeen will officiate. Burial will be in Evergreen Cemetery.

Calhan Banker Observes 45th Anniversary

A. L. Pieper, president of the Farmers State Bank of Calhan, observed his 45th anniversary in the banking business Friday.

Pieper started his banking career on March 1, 1918 as assistant cashier of the newly organized Farmers State Bank of Peyton.

When the bank and charter was moved to Calhan in 1934, Pieper moved with it and has held all major positions in the business since that time.

Pieper said Friday that his banking career really began in Denver, where he was born and raised, in 1916 when he was an office boy for the American National Bank. However, he does not include those first few years as a part of his "serious" career.

Since Pieper has been associated with the Calhan bank, it has grown from a small country bank to one with over $3 million in deposits. His son, John L. Pieper, is employed as cashier for the bank.

Other officers of the Farmers State Bank of Calhan include H. K. Fosha, vice president and Mrs. Dorothy M. Phillips and Lester Mitchell, both members of the board of directors.

Pieper said there was no special celebration Friday to observe his long banking career but that he wanted everyone to know that he is grateful for the many friendships he had made in the region and that Calhan was the "best place in the world to live".

$7,151 Collected In Recording Fees in County

A total of $7,151.24 was collected in El Paso County for recording fees in February, according to Mrs. Harriet Beals, county clerk.

The amount surpassed fees collected for the same period in 1962 by over $940 and boosted the 1963 total to date to a record $13,932.54.

Clerks in the recording department processed 4,093 documents, in February, an increase of 336 over Feb., 1962 to bring the yearly total to 8,992.

Only the marriage license business fell off from the 1962 records. A total of 95 licenses were issued in February as compared to 121 for the same period in 1962. Licenses issued thus far in 1963 total 205.

The recording department staff includes Mrs. Jene Bailey, supervisor, Mrs. Gladys Kyle, Mrs. Gladys Brawner, Mrs. Dorothy Rosamond and Mrs. Ruth Kruse.

COST ROSE

When Denmark offered to sell the Virgin Islands, its Caribbean possession, to the United States for $7.5 million in 1867, the U.S. Senate declined the offer, when fear arose in 1916 that Germany might buy the island group to create a base in the western hemisphere, the United States paid Denmark $25 million for it.

Driver Has Case Continued in Municipal Court

George Mathews, 37, 1309 E. Caramillo, who is charged by the city with careless driving and speeding, had his case continued until March 12 by Judge Allan Asher Friday in Municipal Court.

Benjamin Santesteven, 33, 213 N. El Paso St., failed to appear in court on a drunk charge and his $25 bond was ordered forfeited.

Joe Brito, 20, 1720 W. Vermijo, pleaded guilty to a drunk charge and was given a 15-day jail sentence which the judge suspended on grounds that the man would make arrangements with the county judge, Charles Simon, to undergo treatment for what Brito termed "a drinking problem."

Trial Dates Set For Three in District Court

Three defendants had their trial dates set in District Court Friday with Judge David W. Enoch presiding.

The first was Clinton Clarence Stoner, 22, of Ft. Carson who pleaded not guilty and not guilty by reason of insanity Jan. 18 to a charge of assault to rape.

A medical examination by Dr. Brady has subsequently found him sane, but his attorney, Ben Fann, requested a trial date be set on both issues. The case will be heard April 30.

Stoner is alleged to have entered a 19-year old girl's home Dec. 30 and attempted to rape her.

Joe Gabriel Torres, 23, of Denver, pleaded innocent to statutory rape and will be tried April 2.

The alleged Feb. 3 offense involves a 12-year old girl. Torres was with counsel Bruce Craig.

Oliver Kelly appeared without an attorney but told the court he was represented by Hugh Ross. Kelly, 52, of 231 S. Prospect St. is charged with no account check and is alleged to have given a $7.00 check Feb. 5 to the Motor Parts and Supply Co.

He pleaded innocent and had his trial set for May 7.

Springs Boys' Club Host to Denver Unit

Boys' Club of Colorado Springs are playing host to the Denver Boys' Club.

A group of boys from the Boys' Club of Denver arrived Friday night to play two games of basketball and spend the night in the Boys' Club of Colorado Springs. This morning the boys were served breakfast by the wives of the staff.

The group of 20 boys will play another game today and return to Denver.

The Denver group is under the direction of Jack James, assistant director of the Denver club.

FUEL OIL DELIVERED

ALGIERS (UPI) — The U. S. freighter San Angelo Victory, in another American aid shipment, Friday unloaded 1,200 tons of fuel oil in Port Philippeville for use in Algeria's industry.

Commercial Club Elects New Board Members

The West Side Commercial Club met Thursday for election of board members and review of the club charter and by-laws with Harold D. Smith presiding.

Elected to the board of directors were Don Bates, retiring president, Jack Nelson, Jack Lowrey, Francis Staggs, John Law and Clarion Chambon.

Committee chairman for 1963 are as follows: Betty Johnson, membership; Mr. and Mrs. William Callahn, telephone; Mr. and Mrs. Clarion Chambon, publicity; Don Bates, education and public relations;

H. O. Roberson, finance; William Henderson, municipal affairs, trades and industries; Merrill Crocker, club room and furnishings; Millard Sansen and Francis Staggs, program and entertainment; Jack Lowrey, conventions and decorations; Lester Clark and G. V. McCullough, transportation and highway commission; and Merle Schultz, legislation.

The next meeting of the West Side Commercial Club will be held March 28 at the Crocker-Cedar Room of the Merri-Laine Restaurant, 2411 W. Colorado Ave.

"Our TV station shows only adult movies on the late show—they're all over 21 years old."

Hatch's Does It Again!

First With—$1.00 Down, $1.00 a Week
First With—No Money Down Terms
First With Discount House Prices
First With—3 Years to Pay
First With—90 Days with No Interest or Carrying Charge
6 NOW Hatch's Is the FIRST with months—NO Interest or Carrying Charge

Buy Any Item: Take 6 Months to Pay—No Interest or Charges of Any Kind

Portable 19"

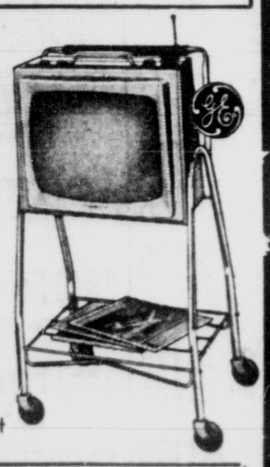

1963 Model
$136.50 w/t

Terms as low as $1.50 a week

OPEN WED. & FRI. EVENINGS

QUALITY LINES-POPULAR PRICES-EASY TERMS
HATCH'S
HATCH AND COMPANY
28 S. Tejon 633-7738

Perkins AUTO TRIM
AUTO TOPS SEAT COVERS

Regna Simplex
MODERN STREAMLINED Design
ADDING MACHINE
ADDS SUBTRACTS MULTIPLIES FANTASTICALLY
LOW PRICE
Under $95.00
TYPEWRITER SUPPLY CO.
108 N. Tejon 634-0102

YOU
can borrow
$782.00
for 18 months
at
$50.00
per month
1st INDUSTRIAL BANK
125 E. Pikes Peak
Phone 632-2601

GAZETTE TELEGRAPH
PIKES PEAK REGION
Leisuretime
MAGAZINE

COLORADO SPRINGS—SATURDAY, MARCH 2, 1963

CC to Present 'Most Happy Fella'

Playing lead roles in "Most Happy Fella," Broadway musical to be presented by Colorado College this week as its fourth annual spring production are these four students. Getting acquainted in this scene are, left to right, Paulena Franklin, who plays the part of Cleo; John Giannes (seated), who's Tony the wine grower; Barbara Couey, seen as Sweetheart Rosabella, and Ben Lyon, seen as Joe the foreman. "Most Happy Fella" opens Thursday night at the Colorado Springs Fine Arts Center. (Story on page 6).

★ ★ ★

Harth Guest Of Symphony
(Page 4)

★ ★ ★

Kovarsky Art On Exhibit
(Page 5)

★ ★ ★

Skating on TV At 3 Today
(Page 14)

★ ★ ★

GAZETTE TELEGRAPH
PIKES PEAK REGION
Leisuretime
MAGAZINE

COLORADO SPRINGS—SATURDAY, MARCH 2, 1963

CC to Present 'Most Happy Fella'

Playing lead roles in "Most Happy Fella," Broadway musical to be presented by Colorado College this week as its fourth annual spring production are these four students. Getting acquainted in this scene are, left to right, Paulena Franklin, who plays the part of Cleo; John Giannes (seated), who's Tony the wine grower; Barbara Couey, seen as Sweetheart Rosabella, and Ben Lyon, seen as Joe the foreman. "Most Happy Fella" opens Thursday night at the Colorado Springs Fine Arts Center. (Story on page 6).

★ ★ ★

Harth Guest Of Symphony
(Page 4)

★ ★ ★

Kovarsky Art On Exhibit
(Page 5)

★ ★ ★

Skating on TV At 3 Today
(Page 14)

★ ★ ★

GYLNIS JOHNS JACKIE GLEASON LINDA BRUHL

* * *

Gleason Comedy At Ute Friday

Jackie Gleason has himself an acting field day in "Papa's Delicate Conditon," opening Friday at the Ute Theatre. Filmed in Technicolor, this fun - for - the - family, heart-warming comedy is based on the autobiographical novel by Corinne Griffith, silent days screen star.

The story is set in a Texas town in the early 1900s. Gleason, a railroad supervisor; his proper wife, Glynis Johns; a teenage daughter Laurel Goodwin, and younger daughter, Linda Bruhl, make up an interesting family about which the movie centers.

There is a giant circus parade with the cast getting the maxium humor from the subject. Supporting star Charlie Ruggles adds one of his lovable portrayals as Papa's disapproving father-in-law.

Shooting to Start

HOLLYWOOD (UPI) — Jack Lemmon goes before cameras at Columbia Studios in March in "Under the Yum Yum Tree," the Broadway hit about the teenagers' problem of what to do about sex.

LEISURETIME INDEX

DONNA LOGAN, Editor

Arts Chronicle	11
Kennel Club	6
Leisuretime Books	4
Movies	2-3
Radio-TV	8-9
Skiing	13

UTE
126 E. PIKES PEAK AVE.
ME 3-2556

HOLLYWOOD Preview
TONIGHT - 11:30!
A New First-Run Fun-Hit!

The hilariously heartwarming story of little Eddie who had to choose a bride for his father and oh!... how carefully he checked on them all!

the Courtship of Eddie's Father

Glenn FORD · Shirley JONES
STELLA STEVENS · DINA MERRILL
ROBERTA SHERWOOD
RONNY HOWARD · JERRY VAN DYKE
JOHN GAY · VINCENTE MINNELLI
JOE PASTERNAK

SEPARATE ADMISSION TICKET REQUIRED
All Seats $1.00—Tickets Now On Sale at Box Office
Doors Open 11:15 p.m. For This Preview

UTE 126 E. PIKES PEAK AVE. NOW! 75c to 6
Doors Open At 12:30
SHE VIOLATED EVERY TRADITION of her home and Country — with a man who had neither!
LAURENCE HARVEY · FRANCE NUYEN · MARTHA HYER
HAL WALLIS'
A GIRL NAMED TAMIKO
starring GARY MERRILL · MICHAEL WILDING · MIYOSHI UMEKI
At 1:14, 3:16, 5:18, 7:22, 9:26

Tompkins NOW! 75c to 6
Doors Open At 12:30
The true story of the incredible "freedom tunnel"!
ESCAPE FROM EAST BERLIN
M-G-M
DON MURRAY
CHRISTINE KAUFMANN
—2 TIMELY HITS—
WHERE SINNERS MEET
M-G-M
GEORGE SANDERS
RICHARD JOHNSON
in CAIRO

'Seesaw' Showing At Broadmoor

The cost of making motion pictures is coming down.

Award winning Director Robert Wise, while shooting location sequences in New York City for "Two for the Seesaw," the Robert Mitchum-Shirley MacLaine starring now at the Broadmoor Theatre, reports that he did a scene there in which the supporting players literally worked for peanuts.

It was a scene in which Mitchum, at losse ends in the big city, sat down on a park bench in front of a church and fed the pigeons.

Real peanuts were used at the insistence of realist Wise, and they attracted scores of birds. But, not being members of any Guild or Union, they got nothing for the job ... except of course the peanuts.

"Two For The Seesaw," filmed in Panavision, is based on William Gibson's smash Broadway hit. It was adapted to the screen by top writer Isobel Lennart, and concerns the romance between a Greenwich Village kook and a lonely "square" from Omaha.

Daily showings are at 8 p.m. A matinee showing is scheduled at 2:30 p.m. Sunday.

Midnight Show Tonight at Ute

By special arrangement with Metro - Goldwyn - Mayer Studios, the Ute Theatre will present a Hollywood Preview Midnight Show of a first run fun film tonight only, beginning at 11:30 p.m. This is the first showing in this area of "The Courtship of Eddie's Father," a heart - warming comedy - drama with a sparkling cast of performers headed by Glenn Ford and Shirley Jones with co - stars Stella Stevens, Diana Merrill, Roberta Sherwood, young Ronny Howard and Jerry Van Dyke.

Replete with hilarious dialog and action and with some of the most colorful and endearing characters ever brought to the screen, the new picture is based on Mark Toby's best - selling novel, telling of the efforts of a sensitive 6½ - year - old boy to find a new wife for his widowed father, one who will come up to the exacting specifications of both father and son.

The son, Ronny Howard, will be remembered for his role in "The Music Man."

Filmed in Metrocolor, this special showing will require a special admission ticket, which has been placed on sale at the box office. The regular engagement of "The Courtship of Eddie's Father" will not be until after mid-March.

Eric Fleming of "Rawhide" has worked as seaman, miner, carpenter, waiter, ambulance driver, longshoreman and oilfield hand.

HOLLYWOOD by Hedda Hopper

Arizona Visit Packed With Sun Worshipers

HOLLYWOOD — Flew off to Arizona to peddle some books and found myself in the midst of a group of fabulous sun worshipers —movie stars, writers, tycoons— who flock to Phoenix from all four corners when winter comes. Never do I expect another day like the one Ronnie Reagan's mother-in-law, Mrs. Loyal Davis, gave me. Edith was born in Virginia but she's sure got some Missouri mule blood in there somewhere. She had four adorable children — Victoria Ellis, Robin Roberts, Don and Sally Goldwater — at the plane to greet me with yellow roses in the name of the American Cancer Society. And waiting at her home was Mayor Sam Mardian Jr., with the key to the city.

From there we picked up Colleen Moore Hargrave and hopped to Maine Chance, Elizabeth Arden's mecca for women, to lunch with Mamie Eisenhower and Mrs. Hillson from New York. Mamie's whiling away some happy days while Ike's fishing in Mexico. The food was so good I asked Sybil Ames (Amesie to all the girls) if she fed her patrons that way every day. "O, yes," she said, "but not as much. It's nonfattening."

When I heard Kit Cornell was in residence, I made tracks to the main house, surrounded by the Garden of Arden, and found Kit relaxing in a terry robe, with her face well oiled, her hair slicked back, looking lovely and enjoying every second. She's found nothing she wants to do on stage. "Since Guthrie (McClintic) is gone, I do not seem to have any ambition." Too bad — we all miss her.

Colleen Hargrave showed me Arden's private bedroom, a paradise with lemon yellow canopied bed, treasures from all over the world, and a view from every window. If I could sleep in that bed just once I think I'd die happy.

Edna Ferber had spent two weeks there before moving to the Biltmore. She sums up Maine Chance as "The most perfect relaxation. They wrap you in a cocoon of loving care. At times you feel so feeble - minded you have to fight your way out."

Edna's latest story "A New Kind of Magic," to run in a national magazine in September, can't be adapted for the stage. She says she's had her nose in a typewriter for the last nine years, but walks from two to three miles daily.

Before I settled down in that restful atmosphere, Edith Davis whisked me off to an autographing party at her home. I couldn't believe my eyes when I saw Beverly Bayne, who looks as young as she did when she was starring in pictures with Francis X. Bushman. She lives in Paradise Valley with her son.

I asked Mrs. Phil Wrigley (they own a hilltop house there that's slightly larger than the White House) why she and her husband didn't turn Catalina Island into the Monte Carlo of the Pacific.

"We want it just as it is," she said, "wild and untamed, with all kinds of wild animals —boars, sheep, even a herd of buffalo. We abhor gambling." Then she crossed herself up and bought five of my books.

Mrs. Frank Lloyd Wright's daughter, Giavonna, told me the master's work continues. His staff carries on with as many pupils as when Wright was alive.

Barry Goldwater's mother-in-law, Mrs. Ann Johnson told me Barry was in Washington minding the store. Met Mrs. Roy Wayland, whose husband is called "Mr. Arizona" — he's done so much for the state; the Jack Stewarts of the Camelback Inn, wife of playwright, Mrs. Justin Sturm, whose son married Alice Longworth's daughter; Mrs. Fred Maytag — she's giving a zoo to the city in memory of her husband.

Sun Mon Tue Wed Thu Fri Sat

MOVIE CALENDAR

1 2 3 4 5 6 7 8
9 10 11 12 13 14 15
16 17 18 19 20 21 22
23 30 24 31 25 26 27 28 29

BROADMOOR
NOW SHOWING — Robert Mitchum and Shirley MacLaine in "Two for the SeeSaw."

CHIEF
HELD OVER — Walt Disney's "Son of Flubber," starring Fred MacMurray, Nancy Olson and Keenan Wynn.
NEXT ATTRACTION — Charlton Heston in "Diamond Head," in color, with Yvette Mimieux, George Chakiris, France Nuyen and James Darren.

5TH STREET DRIVE-IN
TONIGHT ONLY — Gregory Peck, David Niven and Anthony Quinn in "The Guns of Navarone," in color, plus Dennis Morgan in "The Gun That Won the West" and featurette, "Splendors of Faith," in color.
STARTING SUNDAY — Tony Curtis in "The Outsider," plus Sidney Poitier in "A Raisin in the Sun."
STARTING WEDNESDAY — Hans Holt and Marie Holst in "The Trapp Family," in color, plus Victor Mature and Anita Ekberg in "Zarak," in color.

FINE ARTS CENTER
TUESDAY — "La Dolce Vita," starring Marcello Mastroianni with Anita Ekberg.

PEAK
NOW SHOWING — "Days of Wine and Roses," starring Jack Lemmon and Lee Remick.
NEXT ATTRACTION — "Divorce Italian Style," starring Marcello Mastroianni.

TOMPKINS
NOW SHOWING — Don Murray in "Escape from East Berlin," with Christine Kaufman, plus George Sanders in "Cairo."
STARTING TUESDAY — Doris Day and Rock Hudson in "Lover Come Back," in color, plus Rock Hudson and Gina Lollobrigida in "Come September" with Bobby Darin and Sandra Dee in Technicolor.

UTE
NOW SHOWING — "A Girl Named Tamiko" in Technicolor with Laurence Harvey, Martha Hyer, France Nuyen with Miyoshi Umeki.
TONIGHT ONLY, 11:30 — "The Courtship of Eddie's Father," in color, starring Glenn Ford, Shirley Jones, Stella Stevens and Ronny Howard.
STARTING FRIDAY — Jackie Gleason in "Papa's Delicate Condition," in Technicolor with Glynis Johns and Charlie Ruggles.

'Wine and Roses' Showing at Peak

According to statistics, San Francisco is the hardest-drinking city in the U. S.—but it's only a coincidence that most of "Days of Wine and Roses," the Warner Bros. romantic drama nominated for three major Academy Awards best actor, best actress and best song now showing at the Peak Theatre, was filmed there.

"Days of Wine and Roses" is a different and daring love story of a young couple who start out as social drinkers and end up as chronic alcoholics. Presumably it could happen to anyone in any town—but it is a matter of record that San Francisco is particularly appropriate for the dramatic adventures of Miss Remick and Lemmon.

However, the choice of the city by the Golden Gate was not dictated by its reputation for elbow-bending. It was chosen as the locale simply because a great deal of the picture is shot outdoors, and San Francisco has some of the most beautiful outdoors in the world.

'Escape' Current Tompkins Film

Today, he sits in the fashionable cafes of West Berlin's glittering Kurfuerstendamm. Or you might see him strolling through one of the city's magnificent parks, flanked by the most modern office buildings.

But a year ago, Erwin Becker lived on the other side of the Berlin Wall in Communist East Berlin. The story of how Becker led his family and a group of East Germans to freedom through a tunnel under the Wall in January, 1962, is told in Metro-Goldwyn-Mayer's taut drama, "Escape from East Berlin" now showing at the Tompkins Theatre.

The Walter Wood production, starring Don Murray and Christian Kaufmann, was directed by Robert Sodmak and filmed entirely in West Berlin.

The co-feature is "Cairo," a story of a daring attempt to rob the Cairo Museum. It stars George Sanders.

GYLNIS JOHNS

* * *

JACKIE GLEASON
LINDA BRUHL

* * *

Gleason Comedy At Ute Friday

Jackie Gleason has himself an acting field day in "Papa's Delicate Conditon," opening Friday at the Ute Theatre. Filmed in Technicolor, this fun - for - the - family, heart-warming comedy is based on the autobiographical novel by Corinne Griffith, silent days screen star.

The story is set in a Texas town in the early 1900s. Gleason, a railroad supervisor; his proper wife, Glynis Johns; a teenage daughter Laurel Goodwin, and younger daughter, Linda Bruhl, make up an interesting family about which the movie centers.

There is a giant circus parade with the cast getting the maxium humor from the subject. Supporting star Charlie Ruggles adds one of his lovable portrayals as Papa's disapproving father-in-law.

Shooting to Start

HOLLYWOOD (UPI) — Jack Lemmon goes before cameras at Columbia Studios in March in "Under the Yum Yum Tree," the Broadway hit about the teenagers' problem of what to do about sex.

LEISURETIME INDEX

DONNA LOGAN, Editor

Arts Chronicle	11
Kennel Club	6
Leisuretime Books	4
Movies	2-3
Radio-TV	8-9
Skiing	13

'Seesaw' Showing At Broadmoor

The cost of making motion pictures is coming down.

Award winning Director Robert Wise, while shooting location sequences in New York City for "Two for the Seesaw," the Robert Mitchum-Shirley MacLaine starring now at the Broadmoor Theatre, reports that he did a scene there in which the supporting players literally worked for peanuts.

It was a scene in which Mitchum, at losse ends in the big city, sat down on a park bench in front of a church and fed the pigeons.

Real peanuts were used at the insistence of realist Wise, and they attracted scores of birds. But, not being members of any Guild or Union, they got nothing for the job .... except of course the peanuts.

"Two For The Seesaw," filmed in Panavision, is based on William Gibson's smash Broadway hit. It was adapted to the screen by top writer Isobel Lennart, and concerns the romance between a Greenwich Village kook and a lonely "square" from Omaha.

Daily showings are at 8 p.m. A matinee showing is scheduled at 2:30 p.m. Sunday.

Midnight Show Tonight at Ute

By special arrangement with Metro - Goldwyn - Mayer Studios, the Ute Theatre will present a Hollywood Preview Midnight Show of a first run fun film tonight only, beginning at 11:30 p.m. This is the first showing in this area of "The Courtship of Eddie's Father," a heart - warming comedy - drama with a sparkling cast of performers headed by Glenn Ford and Shirley Jones with co - stars Stella Stevens, Diana Merrill, Roberta Sherwood, young Ronny Howard and Jerry Van Dyke.

Replete with hilarious dialog and action and with some of the most colorful and endearing characters ever brought to the screen, the new picture is based on Mark Toby's best - selling novel, telling of the efforts of a sensitive 6½ - year - old boy to find a new wife for his widowed father, one who will come up to the exacting specifications of both father and son.

The son, Ronny Howard, will be remembered for his role in "The Music Man."

Filmed in Metrocolor, this special showing will require a special admission ticket, which has been placed on sale at the box office. The regular engagement of "The Courtship of Eddie's Father" will not be until after mid-March.

Eric Fleming of "Rawhide" has worked as seaman, miner, carpenter, waiter, ambulance driver, longshoreman and oilfield hand.

HOLLYWOOD by Hedda Hopper

Arizona Visit Packed With Sun Worshipers

HOLLYWOOD — Flew off to Arizona to peddle some books and found myself in the midst of a group of fabulous sun worshipers —movie stars, writers, tycoons— who flock to Phoenix from all four corners when winter comes. Never do I expect another day like the one Ronnie Reagan's mother-in-law, Mrs. Loyal Davis, gave me. Edith was born in Virginia but she's sure got some Missouri mule blood in there somewhere. She had four adorable children — Victoria Ellis, Robin Roberts, Don and Sally Goldwater — at the plane to greet me with yellow roses in the name of the American Cancer Society. And waiting at her home was Mayor Sam Mardian Jr., with the key to the city.

From there we picked up Colleen Moore Hargrave and hopped to Maine Chance, Elizabeth Arden's mecca for women, to lunch with Mamie Eisenhower and Mrs. Hillson from New York. Mamie's whiling away some happy days while Ike's fishing in Mexico. The food was so good I asked Sybil Ames (Amesie to all the girls) if she fed her patrons that way every day. "O, yes," she said, "but not as much. It's nonfattening."

When I heard Kit Cornell was in residence, I made tracks to the main house, surrounded by the Garden of Arden, and found Kit relaxing in a terry robe, with her face well oiled, her hair slicked back, looking lovely and enjoying every second. She's found nothing she wants to do on stage. "Since Guthrie (McClintic) is gone, I do not seem to have any ambition." Too bad — we all miss her.

Colleen Hargrave showed me Arden's private bedroom, a paradise with lemon yellow canopied bed, treasures from all over the world, and a view from every window. If I could sleep in that bed just once I think I'd die happy.

Edna Ferber had spent two weeks there before moving to the Biltmore. She sums up Maine Chance as "The most perfect relaxation. They wrap you in a cocoon of loving care. At times you feel so feeble - minded you have to fight your way out."

Edna's latest story "A New Kind of Magic," to run in a national magazine in September, can't be adapted for the stage. She says she's had her nose in a typewriter for the last nine years, but walks from two to three miles daily.

Before I settled down in that restful atmosphere, Edith Davis whisked me off to an autographing party at her home. I couldn't believe my eyes when I saw Beverly Bayne, who looks as young as she did when she was starring in pictures with Francis X. Bushman. She lives in Paradise Valley with her son.

I asked Mrs. Phil Wrigley (they own a hilltop house there that's slightly larger than the White House) why she and her husband didn't turn Catalina Island into the Monte Carlo of the Pacific.

"We want it just as it is," she said, "wild and untamed, with all kinds of wild animals —boars, sheep, even a herd of buffalo. We abhor gambling." Then she crossed herself up and bought five of my books.

Mrs. Frank Lloyd Wright's daughter, Giavonna, told me the master's work continues. His staff carries on with as many pupils as when Wright was alive.

Barry Goldwater's mother-in-law, Mrs. Ann Johnson told me Barry was in Washington minding the store. Met Mrs. Roy Wayland, whose husband is called "Mr. Arizona" — he's done so much for the state; the Jack Stewarts of the Camelback Inn, wife of playwright, Mrs. Justin Sturm, whose son married Alice Longworth's daughter; Mrs. Fred Maytag — she's giving a zoo to the city in memory of her husband.

BROADMOOR
NOW SHOWING — Robert Mitchum and Shirley MacLaine in "Two for the Seesaw."

CHIEF
HELD OVER — Walt Disney's "Son of Flubber" starring Fred MacMurray, Nancy Olson and Keenan Wynn.
NEXT ATTRACTION — Charlton Heston in "Diamond Head," in color, with Yvette Mimieux, George Chakiris, France Nuyen and James Darren.

8TH STREET DRIVE-IN
TONIGHT ONLY — Gregory Peck, David Niven and Anthony Quinn in "The Guns of Navarone," in color, plus Dennis Morgan in "The Gun That Won the West" and featurette, "Splendors of Paris," in color.
STARTING SUNDAY — Tony Curtis in "The Outsider" plus Sidney Poitier in "A Raisin in the Sun."
STARTING WEDNESDAY — Hans Holt and Marie Holst in "The Trapp Family," in color, plus Victor Mature and Anita Ekberg in "Zarak," in color.

FINE ARTS CENTER
TUESDAY — "La Dolce Vita," starring Marcello Mastroianni with Anita Ekberg.

PEAK
NOW SHOWING — "Days of Wine and Roses" starring Jack Lemmon and Lee Remick.
NEXT ATTRACTION — "Divorce Italian Style" starring Marcello Mastroianni.

TOMPKINS
NOW SHOWING — Don Murray in "Escape from East Berlin," with Christine Kaufmann, plus George Sanders in "Cairo."
STARTING TUESDAY — Doris Day and Rock Hudson in "Lover Come Back," in color, plus Rock Hudson and Gina Lollobrigida in "Come September" with Bobby Darin and Sandra Dee in Technicolor.

UTE
NOW SHOWING — "A Girl Named Tamiko" in Technicolor with Laurence Harvey, Martha Hyer, France Nuyen with Miyoshi Umeki.
TONIGHT ONLY, 11:30 — "The Courtship of Eddie's Father," in color, starring Glenn Ford, Shirley Jones, Stella Stevens and Ronny Howard.
STARTING FRIDAY — Jackie Gleason in "Papa's Delicate Condition," in Technicolor with Glynis Johns and Charlie Ruggles.

'Wine and Roses' Showing at Peak

According to statistics, San Francisco is the hardest-drinking city in the U. S.—but it's only a coincidence that most of "Days of Wine and Roses," the Warner Bros. romantic drama nominated for three major Academy Awards best actor, best actress and best song now showing at the Peak Theatre, was filmed there.

"Days of Wine and Roses" is a different and daring love story of a young couple who start out as social drinkers and end up as chronic alcoholics. Presumably it could happen to anyone in any town—but it is a matter of record that San Francisco is particularly appropriate for the dramatic adventures of Miss Remick and Lemmon.

However, the choice of the city by the Golden Gate was not dictated by its reputation for elbow-bending. It was chosen as the locale simply because a great deal of the picture is shot outdoors, and San Francisco has some of the most beautiful outdoors in the world.

'Escape' Current Tompkins Film

Today, he sits in the fashionable cafes of West Berlin's glittering Kurfuerstendamm. Or you might see him strolling through one of the city's magnificent parks, flanked by the most modern office buildings.

But a year ago, Erwin Becker lived on the other side of the Berlin Wall in Communist East Berlin. The story of how Becker led his family and a group of East Germans to freedom through a tunnel under the Wall in January, 1962, is told in Metro-Goldwyn-Mayer's taut drama, "Escape from East Berlin" now showing at the Tompkins Theatre.

The Walter Wood production, starring Don Murray and Christian Kaufmann, was directed by Robert Sodmak and filmed entirely in West Berlin.

The co-feature is "Cairo," a story of a daring attempt to rob the Cairo Museum. It stars George Sanders.

Menotti Opera TV Premiere On Sunday

When is surrealism not surrealism? When it's Menotti's opera "Labyrinth."

"I first described the opera as 'surrealistic,'" says composer Gian Carlo Menotti, whose work will have its world premiere performance by the NBC Opera Company Sunday in color on the NBC-TV Network (12-1 p.m., KOAA-TV, Channel 5).

"But it is really symbolic, using some of the tools of surrealism. Surrealism doesn't have logic. My opera does.

"In a sense, you might say it has an atmosphere like the novels of Kafka. It is a complicated puzzle, with several levels of meaning. It can be enjoyed on one or more levels on first viewing, but will yield further explanations on reflection later."

Even tho the libretto is "way out," the music is conservative. Menotti feels it is simpler and more melodic than much of his previous music, explaining, "It is like a ballad. I wanted to give it a ballad feeling. I still feel that the human heart has not changed through the ages. Melody is a primary factor in my opera because it is the strongest weapon of the composer to reach the heart."

"Labyrinth" will run probably about the same time as Menotti's "Amahl and the Night Visitors," about 50 minutes or a bit less. Menotti thinks his most successful operas have been his short ones like "Amahl," "The Medium" and "The Old Maid and the Thief" — but he does not write only short works. His new opera, tentatively titled "The Last Savage," will be performed next Springs at the Opera Comique in Paris and next season at the Metropolitan Opera in New York. "But," says the composer, "I feel very much at home in the shorter form. I like the conciseness of the one - act opera."

Menotti also points out that "Labyrinth" is the first opera he has written with a view solely for TV or films. All of his other operas, even those written for radio and TV, have been performed in the theatre, too. "Labyrinth" can be presented only on television or in films because it needs trick photography and man special effects which cannot be duplicated on the stage.

"I'm delighted to do this TV opera on NBC-TV, and I hope someone will ask me to make a film of it later on," says Menotti.

Ziegfeld Theatre Playhouse Again

NEW YORK (AP) — Restoration of the Ziegfeld Theater as a playhouse for stage shows after seven years of use as a television studio cost $250,000.

Owner Billy Rose said the sum was spent on renovating backstage areas, the auditorium and redesign of public lounges. Rose previously warned that the theatre built in 1927, may continue in operation for only about two years. After that the site may be taken over for a skyscraper office building.

The BRO'DMOOR THEATRE
Now Showing!
DAILY AT 8:00 P.M.
IT JUST DIDN'T FIGURE...
that they would...
that they could...
that they did!
ROBERT MITCHUM | SHIRLEY MacLAINE
TWO FOR THE SEE SAW
MATINEE SUNDAY 2:30

YVETTE MIMIEUX CHARLTON HESTON

* * *

'Diamond Head' Next Chief Film

The lush, lovely island of Hawaii has never before been dramatized so spectacularly as in "Diamond Head," next attraction at the Chief Theatre.

"Diamond Head," in color, stars Charlton Heston, Yvette Mimieux, George Chakiris, France Nuyen and James Darren. Aline MacMahon and Elizabeth Allen co-star.

Hawaii itself is a vital ingredient in the entertainment and excitement of "Diamond Head." Its history, its people, its problems loom large in this giant screen story of a ruthless empire-builder who, while disclaiming racial discrimination, challenges his defiant younger sister's romance with a full-blooded Hawaiian boy. Unconscious of his own hypocrisy, he simultaneously carries on a glowing, heart-warming romance with a lovely Chinese girl.

"Diamond Head" essentially is a bitter, revealing struggle between two self-willed people, the dominant Heston and the less-than-pliant Miss Mimieux.

'La Dolce Vita' At Arts Center

"La Dolce Vita," the sensational and controversial Italian film about the modern-day fall of Rome as seen by movie director Federico Fellini, will be shown at the Fine Arts Center at 2:30 and 8 p.m. Tuesday.

One of the most profitable movie produced to date and hailed as the greatest Italian film ever made, the movie has also stirred protest wherever it is shown, especially in its home location of Rome.

That it is shocking and sensational is by now a fairly well-known fact. But it is also a serious attempt by Fellini to present an apocalypse based on the Revelation of St. John the Divine which tells of the seven nights of destruction before the end of the world.

In those seven nights, Fellini guides the hero, a reporter (Marcello Mastroianni), who stands for Everyman, thru successive stages of degradation.

Pierson Likes Entire Staff

Frank Pierson is not only producing and directing the 'Arrow in the Blue" episode of Chrysler Corporation's "Empire" series, he has writen the script as well. Star Richard Egan asked Pierson how he likes directing his own script.

"Well," Pierson confided, "the writer and I have had very few arguments on how a scene should be played — and the producer has not said a word — yet!"

MARCELLO MASTROIANNI

* * * * * *

'Divorce' to Be Peak's Next Film

Divorce, honor and "murder" have all come under the camera eye before, but never with the success, creativity and top notch acting exhibited in the hilarious—yet hilarious, for comedy is the highly rewarding medium used—satire, "Divorce-Italian Style."

"Divorce—Italian Style," nominated for two Academy Awards (best actor and best director), will be the next attraction at the Park Theatre, with showings at 1, 2:49, 4:46, 7:03 and 9:10 p.m.

Marcello Mastroianni stars in the presentation, winner of the Cannes Film Festival "Best Comedy" Award and the Italian Silver Ribbon for "Best Screenplay" and "Best Plot."

Here is an unusual film that is a true rarity ...a comedy with a strong, serious message.

'Outsider' Opens Sunday at 8th St.

"The Outsider," the dramatic story of Ira Hayes, Pima Indian war hero who helped raise the American flag at Iwo Jima, is set to open Sunday on the screen of the 8th Street Drive-in Theatre with Tony Curtis starring in the title role.

The picture is definitely not a war movie, it was explained by producer Sy Bartlett, who has no aversion to war themes as he wrote the screen play and produced "12 o'Clock High," and produced "Pork Chop Hill."

"The Outsider," which was directed by Delbert Mann, traces Hayes' tragic life from his enlistment in the Marines in 1942 until his death from alcoholism and exposure on a butte overlooking the Pima Indian reservation in 1955.

The co-feature, "A Raisin in the Sun," stars Sidney Poitier.

Starting Wednesday, Hans Holt and Marie Holst are starred in "The Trapp Family" and the co-feature, "Zarak," stars Victor Mature.

Comedies Set At Tompkins

Two of the funniest comedies of recent years have been combined into a double exciting fun show opening Tuesday at the Tompkins Theatre. The first, "Lover Come Back," stars Rock Hudson, Doris Day and Tony Randall. It is the hilarious battle of two advertising agencies trying to promote a product called "VIP" which doesn't exist. Doris Day and Rock Hudson head the respective ad-agencies with Tony Randall leading the laugh parade as the rich owner.

The second comedy, "Come September," is set in an Italian villa where Rock Hudson flies yearly to meet Gina Lollobrigida, his girl of the month. Several complications arise as a group of girls have the villa booked. Walter Slezak, the vallet, has been making extra money by renting the apartments when Hudson is in America.

'Flubber' Held Over at Chief

"Son of Flubber," a Walt Disney production starring Fred MacMurray, has been held over a second week at the Chief Theatre. Co-starred is Nancy Olson, Kennan Wynn and Tommy Kirk.

"Son of Flubber" comes thru with many new and startling antics for the professor's flying Model-T. The special effects department has produced such things as a rainmaking machine that creates thundershowers indoors, even inside a traveling automobile; a football suit that flies its player thru the air with the greatest of ease and a glass-breaking device that shatters everything from window panes to milk bottles and cocktail glasses.

'Tamiko 'Current Feature at Ute

Hal Wallis, a producer who has won more awards than any other individual in the motion picture industry, scores heavily again with his bold, provocative screen drama, "A Girl Named Tamiko," now showing at the Ute Theatre.

Like all his films, "A Girl Named Tamiko" is characterized by a strong, fast - moving story, top stars and high production quality.

The plot is compelling and rather unusual, concerning the efforts of a cynical and somewhat vicious Eurasian photographer (Laurence Harvey) to obtain a visa for emigration from Japan to America. He loathes Japan and its people and feels that he can become wealthy and famous in America. To attain this goal he uses his attractiveness to coerce women into helping him expedite the red tape.

NOW! at your Westland Theatres

CHIEF 21½ E. PIKES PEAK
Doors 12:30 — Shows 1:00
75c Till 2 Then $1.00
Children 50c
HELD! 2ND WEEK!
Fred MacMurray • Nancy Olson
IT'S A BLAST!
Walt Disney
SON OF FLUBBER
At 1:00 - 3:07 - 5:14 - 7:21 - 9:28

PEAK 115 E. PIKES PEAK
Doors 12:45 — Shows 1:00
$1.00 Till 2 Then $1.25
Children 50c
Students & Military $1.00
2ND BIG WEEK!
Jack Lemmon and Lee Remick
Nominated for Academy Awards
Best Actor • Best Actress
For Their Role in—
"DAYS OF WINE AND ROSES"
At: 1:33 — 4:04 — 6:35 — 9:06

8th STREET 8TH STREET & BROOKSIDE
Gates 6:30 — Shows 7:15
Adults 75c — Kids Free
TONITE ONLY!
TRIPLE HEADER
"SPLENDORS OF PARIS"
Color at 7:30
DENNIS MORGAN
"THE GUN THAT WON THE WEST"
At 7:48 Only
Gregory Peck • David Niven
"THE GUNS OF NAVARONE"
Color at 9:08 Only

Menotti Opera TV Premiere On Sunday

When is surrealism not surrealism? When it's Menotti's opera "Labyrinth."

"I first described the opera as 'surrealistic,'" says composer Gian Carlo Menotti, whose work will have its world premiere performance by the NBC Opera Company Sunday in color on the NBC-TV Network (12-1 p.m., KOAA-TV, Channel 5).

"But it is really symbolic, using some of the tools of surrealism. Surrealism doesn't have logic. My opera does.

"In a sense, you might say it has an atmosphere like the novels of Kafka. It is a complicated puzzle, with several levels of meaning. It can be enjoyed on one or more levels on first viewing, but will yield further explanations on reflection later."

Even tho the libretto is "way out," the music is conservative. Menotti feels it is simpler and more melodic than much of his previous music, explaining, "It is like a ballad. I wanted to give it a ballad feeling. I still feel that the human heart has not changed through the ages. Melody is a primary factor in my opera because it is the strongest weapon of the composer to reach the heart."

"Labyrinth" will run probably about the same time as Menotti's "Amahl and the Night Visitors," about 50 minutes or a bit less. Menotti thinks his most successful operas have been his short ones like "Amahl," "The Medium" and "The Old Maid and the Thief" — but he does not write only short works. His new opera, tentatively titled "The Last Savage," will be performed next Springs at the Opera Comique in Paris and next season at the Metropolitan Opera in New York. "But," says the composer, "I feel very much at home in the shorter form. I like the conciseness of the one - act opera."

Menotti also points out that "Labyrinth" is the first opera he has written with a view solely for TV or films. All of his other operas, even those written for radio and TV, have been performed in the theatre, too. "Labyrinth" can be presented only on television or in films because it needs trick photography and man special effects which cannot be duplicated on the stage.

"I'm delighted to do this TV opera on NBC-TV, and I hope someone will ask me to make a film of it later on," says Menotti.

Ziegfeld Theatre Playhouse Again

NEW YORK (AP) — Restoration of the Ziegfeld Theater as a playhouse for stage shows after seven years of use as a television studio cost $250,000.

Owner Billy Rose said the sum was spent on renovating backstage areas, the auditorium and redesign of public lounges. Rose previously warned that the theatre built in 1927, may continue in operation for only about two years. After that the site may be taken over for a skyscraper office building.

The BRO'DMOOR THEATRE
Now Showing!
DAILY AT 8:00 P.M.
IT JUST DIDN'T FIGURE...
that they would...
that they could...
that they did!
ROBERT MITCHUM | SHIRLEY MacLAINE
TWO FOR THE SEE SAW
MATINEE SUNDAY 2:30

YVETTE MIMIEUX CHARLTON HESTON

* * *

'Diamond Head' Next Chief Film

The lush, lovely island of Hawaii has never before been dramatized so spectacularly as in "Diamond Head," next attraction at the Chief Theatre.

"Diamond Head," in color, stars Charlton Heston, Yvette Mimieux, George Chakiris, France Nuyen and James Darren. Aline MacMahon and Elizabeth Allen co-star.

Hawaii itself is a vital ingredient in the entertainment and excitement of "Diamond Head." Its history, its people, its problems loom large in this giant screen story of a ruthless empire-builder who, while disclaiming racial discrimination, challenges his defiant younger sister's romance with a full-blooded Hawaiian boy. Unconscious of his own hypocrisy, he simultaneously carries on a glowing, heart-warming romance with a lovely Chinese girl.

"Diamond Head" essentially is a bitter, revealing struggle between two self-willed people, the dominant Heston and the less-than-pliant Miss Mimieux.

'La Dolce Vita' At Arts Center

"La Dolce Vita," the sensational and controversial Italian film about the modern-day fall of Rome as seen by movie director Federico Fellini, will be shown at the Fine Arts Center at 2:30 and 8 p.m. Tuesday.

One of the most profitable movie produced to date and hailed as the greatest Italian film ever made, the movie has also stirred protest wherever it is shown, especially in its home location of Rome.

That it is shocking and sensational is by now a fairly well-known fact. But it is also a serious attempt by Fellini to present an apocalypse based on the Revelation of St. John the Divine which tells of the seven nights of destruction before the end of the world.

In those seven nights, Fellini guides the hero, a reporter (Marcello Mastroianni), who stands for Everyman, thru successive stages of degradation.

Pierson Likes Entire Staff

Frank Pierson is not only producing and directing the 'Arrow in the Blue" episode of Chrysler Corporation's "Empire" series, he has writen the script as well. Star Richard Egan asked Pierson how he likes directing his own script.

"Well," Pierson confided, "the writer and I have had very few arguments on how a scene should be played — and the producer has not said a word — yet!"

MARCELLO MASTROIANNI

* * * * * *

'Divorce' to Be Peak's Next Film

Divorce, honor and "murder" have all come under the camera eye before, but never with the success, creativity and top notch acting exhibited in the hilarious—yet hilarious, for comedy is the highly rewarding medium used—satire, "Divorce-Italian Style."

"Divorce—Italian Style," nominated for two Academy Awards (best actor and best director), will be the next attraction at the Park Theatre, with showings at 1, 2:49, 4:46, 7:03 and 9:10 p.m.

Marcello Mastroianni stars in the presentation, winner of the Cannes Film Festival "Best Comedy" Award and the Italian Silver Ribbon for "Best Screenplay" and "Best Plot."

Here is an unusual film that is a true rarity ...a comedy with a strong, serious message.

'Outsider' Opens Sunday at 8th St.

"The Outsider," the dramatic story of Ira Hayes, Pima Indian war hero who helped raise the American flag at Iwo Jima, is set to open Sunday on the screen of the 8th Street Drive-in Theatre with Tony Curtis starring in the title role.

The picture is definitely not a war movie, it was explained by producer Sy Bartlett, who has no aversion to war themes as he wrote the screen play and produced "12 o'Clock High," and produced "Pork Chop Hill."

"The Outsider," which was directed by Delbert Mann, traces Hayes' tragic life from his enlistment in the Marines in 1942 until his death from alcoholism and exposure on a butte overlooking the Pima Indian reservation in 1955.

The co-feature, "A Raisin in the Sun," stars Sidney Poitier.

Starting Wednesday, Hans Holt and Marie Holst are starred in "The Trapp Family" and the co-feature, "Zarak," stars Victor Mature.

Comedies Set At Tompkins

Two of the funniest comedies of recent years have been combined into a double exciting fun show opening Tuesday at the Tompkins Theatre. The first, "Lover Come Back," stars Rock Hudson, Doris Day and Tony Randall. It is the hilarious battle of two advertising agencies trying to promote a product called "VIP" which doesn't exist. Doris Day and Rock Hudson head the respective ad-agencies with Tony Randall leading the laugh parade as the rich owner.

The second comedy, "Come September," is set in an Italian villa where Rock Hudson flies yearly to meet Gina Lollobrigida, his girl of the month. Several complications arise as a group of girls have the villa booked, Walter Slezak, the valiet, has been making extra money by renting the apartments when Hudson is in America.

'Flubber' Held Over at Chief

"Son of Flubber," a Walt Disney production starring Fred MacMurray, has been held over a second week at the Chief Theatre. Co-starred is Nancy Olson, Kennan Wynn and Tommy Kirk.

"Son of Flubber" comes thru with many new and startling antics for the professor's flying Model-T. The special effects department has produced such things as a rainmaking machine that creates thundershowers indoors, even inside a traveling automobile; a football suit that flies its player thru the air with the greatest of ease and a glass-breaking device that shatters everything from window panes to milk bottles and cocktail glasses.

'Tamiko 'Current Feature at Ute

Hal Wallis, a producer who has won more awards than any other individual in the motion picture industry, scores heavily again with his bold, provocative screen drama, "A Girl Named Tamiko," now showing at the Ute Theatre.

Like all his films, "A Girl Named Tamiko" is characterized by a strong, fast - moving story, top stars and high production quality.

The plot is compelling and rather unusual, concerning the efforts of a cynical and somewhat vicious Eurasian photographer (Laurence Harvey) to obtain a visa for emigration from Japan to America. He loathes Japan and its people and feels that he can become wealthy and famous in America. To attain this goal he uses his attractiveness to coerce women into helping him expedite the red tape.

NOW! at your Westland Theatres

★★★★★★★★★★★★

CHIEF 211½ E. PIKES PEAK
Doors 12:30 — Shows 1:00
75c Till 2 Then $1.00
Children 50c
HELD! 2ND WEEK!
Fred MacMurray • Nancy Olson
IT'S A BLAST!
Walt Disney
SON OF FLUBBER
At 1:00 - 3:07 - 5:14 - 7:21 - 9:28

★★★★★★★★★★★★

PEAK 115 E. PIKES PEAK
Doors 12:45 — Shows 1:00
$1.00 Till 2 Then $1.25
Children 50c
Students & Military $1.00
2ND BIG WEEK!
JACK LEMMON and LEE REMICK
Nominated for Academy Awards
Best Actor • Best Actress
For Their Role in—
"DAYS OF WINE AND ROSES"
At: 1:33 — 4:04 — 6:35 — 9:06

★★★★★★★★★★

8th STREET 8TH STREET & BROOKSIDE
Gates 6:30 — Shows 7:15
Adults 75c — Kids Free
TONITE ONLY!
TRIPLE HEADER
"SPLENDORS OF PARIS"
Color at 7:30
DENNIS MORGAN
"THE GUN THAT WON THE WEST"
At 7:48 Only
Gregory Peck • David Niven
"THE GUNS OF NAVARONE"
Color at 9:08 Only

Harth to Play Concerto With Springs Symphony

* * * * * *

SIDNEY HARTH

Sidney Harth, the violinist whom the New York Times has described as one of the „finest violinists "this country has produced, will appear as guest artist with the Colorado Springs Symphony Orchestra on Thursday evening at Palmer High School Auditorium. Conductor Walter Eisenberg has announced that Harth's performance with the orchestra will be of Saint-Saens' Third Violin Concerto in B Minor.

Harth, "Laureate" in the famed Wieniawski Competition of 1957, a brilliant past Naumburg winner and a first prize recipient of many other contests, is a front-rank and world - renowned virtuoso artist with the enviable reputation of being the "violinists' violinist" and the complete musician.

His successes have been spectacular in concert tours that have included, in addition to the United States, Yugoslavia, Belgium, Poland, France, Corsica, England, Switzerland, Africa and Russia.

Interested in all phases of music, Harth, with his seven-league musical boots, covers continents with concert tours, teaches, plays with chamber music groups, conducts, and at the same time is Dean of Music of the Carnegie Institute of Technology in Pittsburgh. A favorite with conductors, he has played with the symphony orchestras of Chicago, Pittsburgh, Los Angeles, Houston, the Puerto Rico Casals Festival, and many others.

He will be remembered in Colorado Springs for his work here in 1957 and 1958 with the Colorado College Summer Concert Series.

Thursday's program at 8:30 p.m. will also include the Classical Symphony by Prokofiev and Pictures at an Exhibition by Moussorgsky - Ravel.

Individual tickets are available by phoning 633-1602, or at the Chinook Boxoffice, 208½ N. Tejon St. from noon until 5 p.m. daily, starting Monday. Tickets are $4.20, $3.60, $3. and $2.40.

Music Affects Shopping Habits

LONDON (AP) — A music company official says canned music has a marked effect on shoppers.

"For example," explained Michael Bleeck, "if a store is empty or near empty, we have light, soothing music to encourage the housewife to linger.

"But, if the store is crowded and the manager wants the shoppers to start moving, he can switch on a rousing march, or a fast-stepping Dixieland tune."

Bleeck's firm furnishes recorded music to hundreds of stores and supermarkets in Britain.

The music man made his comments after a woman city councillor in Manchester complained sexy songs in supermarkets lull housewives into buying what they really don't want.

Kenneth Broderick, a supermarket chief, brushed aside the remarks, saying:

"Her suggestion is nonsense. I don't see how anyone can get sexy over tins of baked beans of pre-packed bacon.

"Yes, we do use music in all our stores, but it's not sexy. It's just light, pleasant background music."

Chevalier Cuts Four Songs

NEW YOR K— Maurice Chevalier has recorded the four songs he performs in Melville Shavelson's "A New Kind og Love," Paramount release starring Paul Newman and Joanne Woodward.

The numbers were recorded in New York, where Chevalier is appearing in his one - man show. Shavelson directed the film from his original screenplay.

Flamingo Signs Domino for Fall

LAS VEGAS—Even before Fats Domino had completed his initial Las Vegas appearance at the Fabulous Flamingo Hotel, owner Morris Lansburgh re-signed him to a six-week contract. Fata returns to the Driftwood Lounge Oct. 17.

Four-Act Opera on Radio Net

"Andrea Chenier," Umberto Giordano's dramatic four-act opera of love and political intrigue during the French Revolution, will be broadcast over the Texaco-Metropolitan Opera Radio Network on Saturday starting at 12 o'clock noon.

Singing the title role of the poet "Andrea Chenier" will be tenor Richard Tucker. Soprano Gabriela Tucci will be heard as "Maddalena," and baritone Anselmo Colzani will be heard as "Girard," a revolutionary leader. Fausto Cleva will conduct.

This week's edition of "Opera News on the Air" will give American opera lovers a glimpse of opera as it is presently being offered in Germany. Rolf Liebermann, Swiss composer who is also general manager of the Hamburg Opera House, will discuss his role as an opera impressario with Edward Downes, music critic and quizmaster of Texaco's Opera Quiz.

Liebermann, who has written two successful operas-"Penelope" and "School for Wives", will describe how he runs the Hamburg Opera House, tell of some of the singers who appear there, and talk about the current opera repertory.

Downes's panelists on the second intermission Opera Quiz will be Kurt Adler, a Metropolitan Opera conductor; Terry McEwen, manager of the classical division of London Records; Dr. Sigmund Spaeth, musicologist and editor of "The Music Journal," and William Weibel, an assistant Metropolitan Opera conducter.

Crossword Puzzle

ACROSS

1 Gossip
5 Bridge calls
9 Line of juncture
13 Predisposed
14 Needle case
15 Spindle
16 Locale symbolizing comfort: 2 words
18 Adversaries
19 Dined
20 Words
21 Saturate
23 Soviet soldiers: 2 words
25 Watered silk
26 Part of power hammer
27 Cut, as wood
28 Insurgent, for short
31 Scat!
34 Surprise good fortune
36 Ireland
37 Showers
39 "— — long way to Tipperary"
40 Certain politicians
42 Treys
44 Chemist's milieu
45 Where Great Salt lake is
46 Caviar
47 Thralls
49 Conclusions
53 Saint —; Swiss resort
55 Accept
56 Tarradiddle
57 Indigo
58 Iridescent
61 Ivory
62 Shoe size
63 Prevalent conditions
64 Pale
65 Ova
66 Affirmative votes

DOWN

1 Packing box
2 Drenched
3 Some
4 Experimental performance: 2 words
5 Fruit
6 Article
7 Proper
8 Labor maneuver: 2 words
9 More secure
10 Free from blame
11 Herring sauce
12 Netting
13 Bosc or Anjou
17 Certain region: 2 words
22 Crust
24 Expiate
25 Principal
27 Sound of taffeta
29 Otherwise
30 Le Sage's "Gil —"
31 American inventor
32 Silkworm
33 Unintelligible language
35 Discharged
38 Cry of woe
41 Dwarf
43 Best policy
48 Sericeous
49 Where Swansea is
50 Moslem scholar group
51 Evergreens
52 Hardens
53 — Hari
54 Responsibflity
55 Taste
59 Porker
60 French Co.

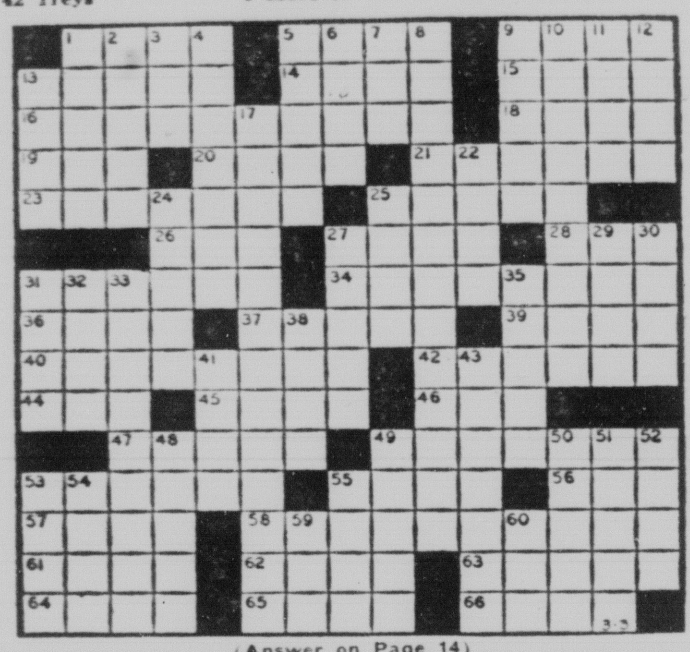

(Answer on Page 14)

Nationwide Theatre TV Network Organized

NEW YORK—Establishment of the nation's first full-scale theatre TV network, based on development of a unique color television projector, was announced at a joint press conference held by National General Corp. and the General Electric Company.

National General, diversified 220 theatre exhibitor and General Electric, developer of the Talaria color TV projection system, revealed an agreement giving exclusive U. S. distribution rights to National General Corp. for the projector in the commercial theatrical entertainment field.

The projector for the first time permits display on full-size theatre screens of high quality color TV pictures with a brightness equal to current movie color films. Talaria (meaning "winged feet of Mercury") paves the way for nationwide viewing - in color - of live Broadway shows, and major sports, entertainment and cultural events.

The joint announcement was made by Eugene V. Klein, president of National General, and R. L. Casselberry, general manager of GE's technical products operation. National General owns and operates 50 theatres in the seven state Intermountain area.

Klein also announced that National General has placed its first multi-million-dollar equipment and service order providing for initial use of the Talaria projectors in its own key city theatres. National General's area supervisor, Ray Davis of Denver, said Denver is almost certain to be one of the first cities to have a Talaria installation. The projectors also will be franchised, leased and sold by National General to other qualified entertainment exhibitors in main cities through the United States.

"A unique programming schedule developed by National General will start televising to theatres, probably in early 1964," Klein said. Live full-color telecasts of top Broadway shows, major sports events, specially produced programs of educational and entertainment value are being planned, he added. Transmission will be by telephone company facilities.

LONDON — Parishioners of an English church have asked their bishop to fire the rector for stopping the clock chimes.

KRAZY KAT
3905 N. Nevada
Dance to the music of
THE DEL RAYS
Thur.-Fri.-Sat.-Sun.
7:30 to 12:00 P.M.

the GABLES
ENJOY the FOOD—The MOOD and DANCING too . . .
FEATURING
RAY WEST DUO
FOR YOUR DANCING PLEASURE
SELECT YOUR STEAK
Charcoal Broiled to Suit Your Taste
No Minimum or Cover Charge
5500 N. Nevada LUNCHEON $1
FIRST CHOICE FOR PRIVATE PARTIES 632-8937

NOW OPEN for our 42nd year
Red Cloud Inn
Fine Dining Since 1921
COMPLETE DINNER and COCKTAIL SERVICE
AAA APPROVED
684-9972 Open Daily 5:30 P.M. Closed Tues.
10 Minutes from Colorado Springs West on Highway 24
Cascade, Colo.

Harth to Play Concerto With Springs Symphony

* * * * * *

SIDNEY HARTH

Sidney Harth, the violinist whom the New York Times has described as one of the „finest violinists "this country has produced, will appear as guest artist with the Colorado Springs Symphony Orchestra on Thursday evening at Palmer High School Auditorium. Conductor Walter Eisenberg has announced that Harth's performance with the orchestra will be of Saint-Saens' Third Violin Concerto in B Minor.

Harth, "Laureate" in the famed Wieniawski Competition of 1957, a brilliant past Naumburg winner and a first prize recipient of many other contests, is a front-rank and world - renowned virtuoso artist with the enviable reputation of being the "violinists' violinist" and the complete musician.

His successes have been spectacular in concert tours that have included, in addition to the United States, Yugoslavia, Belgium, Poland, France, Corsica, England, Switzerland, Africa and Russia.

Interested in all phases of music, Harth, with his seven-league musical boots, covers continents with concert tours, teaches, plays with chamber music groups, conducts, and at the same time is Dean of Music of the Carnegie Institute of Technology in Pittsburgh. A favorite with conductors, he has played with the symphony orchestras of Chicago, Pittsburgh, Los Angeles, Houston, the Puerto Rico Casals Festival, and many others.

He will be remembered in Colorado Springs for his work here in 1957 and 1958 with the Colorado College Summer Concert Series.

Thursday's program at 8:30 p.m. will also include the Classical Symphony by Prokofiev and Pictures at an Exhibition by Moussorgsky - Ravel.

Individual tickets are available by phoning 633-1602, or at the Chinook Boxoffice, 208½ N. Tejon St. from noon until 5 p.m. daily, starting Monday. Tickets are $4.20, $3.60, $3. and $2.40.

Music Affects Shopping Habits

LONDON (AP) — A music company official says canned music has a marked effect on shoppers.

"For example," explained Michael Bleeck, "if a store is empty or near empty, we have light, soothing music to encourage the housewife to linger.

"But, if the store is crowded and the manager wants the shoppers to start moving, he can switch on a rousing march, or a fast-stepping Dixieland tune."

Bleeck's firm furnishes recorded music to hundreds of stores and supermarkets in Britain.

The music man made his comments after a woman city councillor in Manchester complained sexy songs in supermarkets lull housewives into buying what they really don't want.

Kenneth Broderick, a supermarket chief, brushed aside the remarks, saying:

"Her suggestion is nonsense. I don't see how anyone can get sexy over tins of baked beans of pre-packed bacon.

"Yes, we do use music in all our stores, but it's not sexy. It's just light, pleasant background music."

Chevalier Cuts Four Songs

NEW YOR K— Maurice Chevalier has recorded the four songs he performs in Melville Shavelson's "A New Kind og Love," Paramount release starring Paul Newman and Joanne Woodward.

The numbers were recorded in New York, where Chevalier is appearing in his one - man show. Shavelson directed the film from his original screenplay.

Flamingo Signs Domino for Fall

LAS VEGAS—Even before Fats Domino had completed his initial Las Vegas appearance at the Fabulous Flamingo Hotel, owner Morris Lansburgh re-signed him to a six-week contract. Fata returns to the Driftwood Lounge Oct. 17.

Four-Act Opera on Radio Net

"Andrea Chenier," Umberto Giordano's dramatic four-act opera of love and political intrigue during the French Revolution, will be broadcast over the Texaco-Metropolitan Opera Radio Network on Saturday starting at 12 o'clock noon.

Singing the title role of the poet "Andrea Chenier" will be tenor Richard Tucker. Soprano Gabriela Tucci will be heard as "Maddalena," and baritone Anselmo Colzani will be heard as "Girard," a revolutionary leader. Fausto Cleva will conduct.

This week's edition of "Opera News on the Air" will give American opera lovers a glimpse of opera as it is presently being offered in Germany. Rolf Liebermann, Swiss composer who is also general manager of the Hamburg Opera House, will discuss his role as an opera impressario with Edward Downes, music critic and quizmaster of Texaco's Opera Quiz.

Liebermann, who has written two successful operas-"Penelope" and "School for Wives", will describe how he runs the Hamburg Opera House, tell of some of the singers who appear there, and talk about the current opera repertory.

Downes's panelists on the second intermission Opera Quiz will be Kurt Adler, a Metropolitan Opera conductor; Terry McEwen, manager of the classical division of London Records; Dr. Sigmund Spaeth, musicologist and editor of "The Music Journal," and William Weibel, an assistant Metropolitan Opera conducter.

Crossword Puzzle

ACROSS

1 Gossip
5 Bridge calls
9 Line of juncture
13 Predisposed
14 Needle case
15 Spindle
16 Locale symbolizing comfort: 2 words
18 Adversaries
19 Dined
20 Words
21 Saturate
23 Soviet soldiers: 2 words
25 Watered silk
26 Part of power hammer
27 Cut, as wood
28 Insurgent, for short
31 Scat!
34 Surprise good fortune
36 Ireland
37 Showers
39 "— — long way to Tipperary"
40 Certain politicians
42 Treys
44 Chemist's milieu
45 Where Great Salt lake is
46 Caviar
47 Thralls
49 Conclusions
53 Saint —; Swiss resort
55 Accept
56 Tarradiddle
57 Indigo
58 Iridescent
61 Ivory
62 Shoe size
63 Prevalent conditions
64 Pale
65 Ova
66 Affirmative votes

DOWN

1 Packing box
2 Drenched
3 Some
4 Experimental performance: 2 words
5 Fruit
6 Article
7 Proper
8 Labor maneuver: 2 words
9 More secure
10 Free from blame
11 Herring sauce
12 Netting
13 Bosc or Anjou
17 Certain region: 2 words
22 Crust
24 Expiate
25 Principal
27 Sound of taffeta
29 Otherwise
30 Le Sage's "Gil —"
31 American inventor
32 Silkworm
33 Unintelligible language
35 Discharged
38 Cry of woe
41 Dwarf
43 Best policy
48 Sericeous
49 Where Swansea is
50 Moslem scholar group
51 Evergreens
52 Hardens
53 — Hari
54 Responsibility
55 Taste
59 Porker
60 French Co.

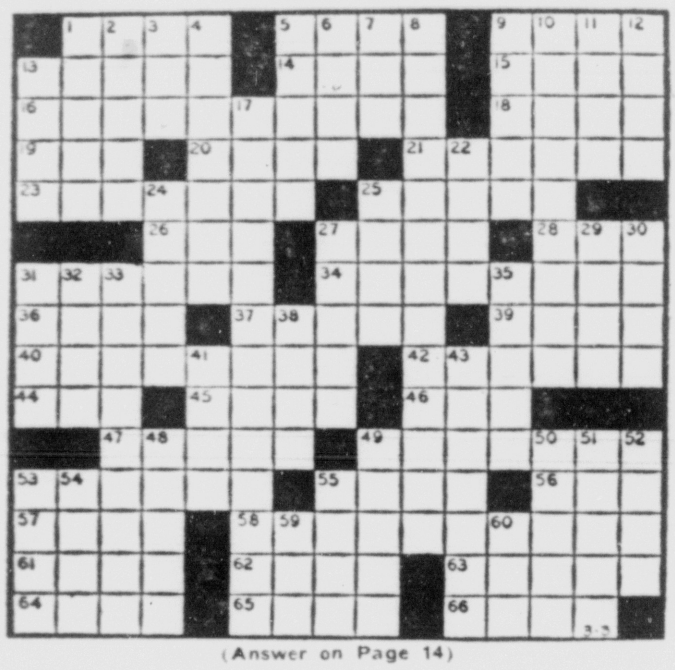

(Answer on Page 14)

Nationwide Theatre TV Network Organized

NEW YORK—Establishment of the nation's first full-scale theatre TV network, based on development of a unique color television projector, was announced at a joint press conference held by National General Corp. and the General Electric Company.

National General, diversified 220 theatre exhibitor and General Electric, developer of the Talaria color TV projection system, revealed an agreement giving exclusive U. S. distribution rights to National General Corp. for the projector in the commercial theatrical entertainment field.

The projector for the first time permits display on full-size theatre screens of high quality color TV pictures with a brightness equal to current movie color films. Talaria (meaning "winged feet of Mercury") paves the way for nationwide viewing - in color - of live Broadway shows, and major sports, entertainment and cultural events.

The joint announcement was made by Eugene V. Klein, president of National General, and R. L. Casselberry, general manager of GE's technical products operation. National General owns and operates 50 theatres in the seven state Intermountain area.

Klein also announced that National General has placed its first multi-million-dollar equipment and service order providing for initial use of the Talaria projectors in its own key city theatres. National General's area supervisor, Ray Davis of Denver, said Denver is almost certain to be one of the first cities to have a Talaria installation. The projectors also will be franchised, leased and sold by National General to other qualified entertainment exhibitors in main cities through the United States.

"A unique programming schedule developed by National General will start televising to theatres, probably in early 1964," Klein said. Live full-color telecasts of top Broadway shows, major sports events, specially produced programs of educational and entertainment value are being planned, he added. Transmission will be by telephone company facilities.

LONDON — Parishioners of an English church have asked their bishop to fire the rector for stopping the clock chimes.

KRAZY KAT
3905 N. Nevada
Dance to the music of
THE DEL RAYS
Thur.-Fri.-Sat.-Sun.
7:30 to 12:00 P.M.

the GABLES
ENJOY the FOOD—The MOOD and DANCING too . . .
FEATURING
RAY WEST DUO
FOR YOUR DANCING PLEASURE
SELECT YOUR STEAK
Charcoal Broiled to Suit Your Taste
No Minimum or Cover Charge
5500 N. Nevada LUNCHEON $1
FIRST CHOICE FOR PRIVATE PARTIES 632-8937

NOW OPEN for our 42nd year
Red Cloud Inn
Fine Dining Since 1921
COMPLETE DINNER and COCKTAIL SERVICE
AAA APPROVED
684-9972 Open Daily 5:30 P.M. Closed Tues.
10 Minutes from Colorado Springs West on Highway 24
Cascade, Colo.

Kovarsky Paintings on Exhibit At Arts Center Through March

A one - man exhibition of paintings by Yehoshua . Kovarsky, noted Israeli artist, will be on view at the Colorado Springs Fine Arts Center thru March.

The collection of some 30 works, titled "Homage to the Gods," represents the artist's attempt to find a plastic image for his God; to clad the deity in symbols of super - natural meaning.

* * *

A native of Vilna, Lithuania, the "Jerusalem of Lithuania" Kovarsky spent most of his life in Israel. His work is steeped in the mysticism of both these places, and shows an absorption with the legends and tales in which these ancient peoples abounded.

* * *

Still a citizen of Israel, Kovarsky has lived in the United States off and on for the past decade. He first received national attention in 1956-57 when he showed his paintings in New York, including an exhibition at the Jewish Museum.

James Johnson Sweeney, then Director of the Guggenheim Museum in New York, said that "Yehoshua Kovarsky's painting speaks for itself" and called attention to his "individuality, assurance, compositional integrity and native color sense."

These qualities have developed to a ripe, mature expression in personal statements that are lyrical and intense, elusive yet have commanding presence and impact. His works reveal an inner vision transmitted to the viewer in pure visual, painterly terms.

Time Magazine stated in a 1957 color story about the artist's series depicting creation of the world: "Every Israeli artist faces an age - old dilemma. Scripture forbids the creation of graven images, but the compelling affirmation of Talmud is 'This is my God and I shall adorn him.' The solution of Kovarsky was to move into his own kind of abstract symbolism, while holding to the philosophy that 'an abstraction must have meaning for the viewer.'"

Kovarsky himself says he does not use ready - made symbols, but trys to "reach out and touch someone else's imagination" with his imagination.

"I do not consciously try to create symbols, but simply to tell my own story; a story based not on research of the learned professions nor on archaeology, but on ancient folklore and primeval belief," the artist explains.

Kovarsky had had numerous one - man exhibitions in this country including museums in Pasadena, San Francisco, New York, Akron, and Cincinnati. Also in Tel-Aviv and Haifa, Israel, in Juerusalem, London and Rome.

Also current at the Fine Arts Center is the "Photography in the Fine Arts II" exhibition, featuring 140 photographs selected for their asthetic qualities and for their permanence as works of art.

This is the third exhibition dedicated to furthering the acceptance of photography as a fine art. The exhibit will remain on view through March 13.

'IN DAYS OF YORE'

Sinatra to Emcee 'Oscar' Awards Program April 8

"Oscars" will be presented by the Academy of Motion Picture Arts and Sciences Monday, April 8, and the ceremonies from the Santa Monica (Calif.) Civic Auditorium will be telecast over the combined radio and television facilities of the American Broadcasting Co. and the television facilities of the Canadian Broadcasting Co.

Frank Sinatra will be master of ceremonies.

Warner Bros. leads in the total number of nominations, announced Monday by Wendell Corey, president of the academy. Warner Bros. received 21 nominations for six pictures, including shorts and documentaries.

Metro-Goldwyn-Mayer follows with 17 nominations for six pictures. Others, in order, were United Artists, 15 nominations for six films; Universal-International, 13 for three; Columbia, 11 for two, 20th Century-Fox, 7 for three; Paramount, 4 for four.

"Lawrence of Arabia" received 10 nominations, "To Kill a Mockingbird," 8; "Mutiny On the Bounty," 7, and "The Misic Man," 6. "Days of Wine and Roses," "The Longest Day," "The Miracle Worker" and "What Ever Happened to Baby Jane?" Each received 5 nominations.

A partial list of nominations for the 35th annual Academy Awards follows:

For the Best Performance by an Actor: Burt Lancaster in "Bird Man of Alcatraz" (United Artists); Jack Lemmon in "Days of Wine and Roses" (Warner Bros.); Marcello Mastroianni in "Divorce-Italian Style" (Embassy Pictures); Peter O'Toole in "Lawrence of Arabia" (Columbia); Gregory Peck in "To Kill a Mockingbird" (Universal - International).

For the Best Performance by an Actress: Anne Bancroft in "The Miracle Worker" (United Artists); Bette Davis in "What Ever Happened To Baby Jane?" (Warner Bros.); Katharine Hepburn in "Long Day's Journey Into Night" (Embassy Pictures); Geraldine Page in "Sweet Bird of Youth" (M-G-M); Lee Remick in "Days of Wine and Roses" (Warner Bros.)

For the Best Performance by an Actor in a Supporting Role: Ed Begley in "Sweet Bird of Youth" (M-G-M); Victor Buono in "What Ever Happened to Baby Jane" (Warner Bros.); Telly Savalas in "Bird Man of Alcatraz" (United Artists); Omar Sharif in "Lawrence of Arabia" (Columbia); Terence Stamp in "Billy Budd' (Allied Artists).

For the Best Performance by an Actress in a Supporting Role: Mary Badham in "To Kill a Mockingbird" (Universal-International); Patty Duke in "The Miracle Worker" (United Artists); Shirley Knight in "Sweet Bird of Youth" (M-G-M); Angela Lansbury in "The Manchurian Candidate" (United Artists); Thelma Ritter in "Bird Man of Alcatraz" (United Artists).

For the Best Motion Picture of the Year: "Lawrence of Arabia," A Horizon Pictures (G.B.), Ltd.-Sam Spiegel-David Lean Production, Columbia, Sam Spiegel, producer; "The Longest Day," Darryl F. Zancuk Productions, 20th Century-Fox, Darryl F. Zanuck, producer; "Meredith Willson's "THE MUSIC MAN," Warner Bros. Morton DaCosta, producer; "Mutiny On the Bounty," An Arcola Production, Metro-Goldwyn - Mayer, Aaron Rosenberg, producer; "To Kill a Mockingbird," A Universal-International, Pakula-Mulligan-Brentwood Production, Universal-International, Alan J. Pakula, producer.

For the Best Achievement in Directing: "David and Lisa," Frank Perry; "Divorce, Italian Style," Pietro Germi; "Lawrence of Arabia," David Lean; "The Miracle Worker," Arthur Penn; "To Kill a Mockingbird," Robert Mulligan.

Spiegel to Film Picture in U.S.

HOLLYWOOD (UPI) — Producer Sam Spiegel plans to film his first picture in 11 years on U.S. soil starting late this year both here and on location throughout the United States.

"The Chase" will have an all-star cast and is to be filmed from the screen play written by Horton Foote. The story concerns contemporary Texas and the conflict between first and second generation pioneers.

IT'S AZALEA TIME — Cissy Laird of Mobile, Ala., reports most of the Deep South city's older azalea bushes survived near-record cold weather over the last two months. She's Azalea Trail Maid. Altho the flower season varies, depending on the weather and other factors, the azaleas are usually at their peak in early March.

Phil Silvers To Star in TV Show in Fall

Phil Silvers will return to television on a regular basis as the star of a new, weekly half-hour comedy series on the CBS Television Network next fall, it was announced Friday by Hubbell Robinson, Senior Vice President—Programs. The series will be presented Saturdays, 7:30-8 p.m.

General Foods Corp. will sponsor the program, in which Silvers will play a small manufacturing plant's foreman, who has a number of varied sidelines—all profitmaking. The series will be produced and directed in Hollywood by Rod Amateau.

Silvers, one of the great funnymen of show business, starred as Sergeant Bilko on the CBS Television Network from 1955 to 1959 in a series which is regarded as one of television's outstanding comedy successes. During the past three years Silvers appeared in several specials on the CBS Television Network (his latest with Judy Garland next March 19) and in the stage hit "Do Re Mi," which ran for more than a year on Broadway and on the road.

As early as 800 B.C. the Hindus developed a method to restore missing facial features.

Rated AAA Excellent
LUNCHES, DINNERS or SNACKS
Enjoy Our Own Original
Italian
SPECIALTIES
or our
AMERICAN ENTREES
using exclusive
USDA CHOICE
MEAT
11 A.M. TO 1 A.M.
Closed Thursday
WINE CELLAR
COCKTAILS
Marretta and Dalpiaz
Since 1920—Colorado Springs' Only Genuine Italian Restaurant
116 E. Fillmore
For reservations phone 632-5437

BOYS GLASS SHOP
For AUTO GLASS
17-19 S. Wahsatch
636-3363

The MOORS
featuring
BILL ANDERSON
at the Piano and Organ for your Dancing and Listening Pleasure . . .
Every Friday and Saturday
We serve only the finest Premium Beef
Stratmoor Hills — 3 miles South on Old Hiway 85-87
E Street Entrance to Fort Carson
Phone 392-3430
COCKTAIL HOUR
Everyday
Monday thru Friday
Hot Hors D' Oeuvres
5:00 till 7:00

Bill Davis
Now At The
RED CARPET
RESTAURANT and LOUNGE
Nightly
999 N. Circle Dr.
635-3848

Kovarsky Paintings on Exhibit At Arts Center Through March

A one - man exhibition of paintings by Yehoshua . Kovarsky, noted Israeli artist, will be on view at the Colorado Springs Fine Arts Center thru March.

The collection of some 30 works, titled "Homage to the Gods," represents the artist's attempt to find a plastic image for his God; to clad the deity in symbols of super - natural meaning.

* * *

A native of Vilna, Lithuania, the "Jerusalem of Lithuania" Kovarsky spent most of his life in Israel. His work is steeped in the mysticism of both these places, and shows an absorption with the legends and tales in which these ancient peoples abounded.

* * *

Still a citizen of Israel, Kovarsky has lived in the United States off and on for the past decade. He first received national attention in 1956-57 when he showed his paintings in New York, including an exhibition at the Jewish Museum.

James Johnson Sweeney, then Director of the Guggenheim Museum in New York, said that "Yehoshua Kovarsky's painting speaks for itself" and called attention to his "individuality, assurance, compositional integrity and native color sense."

These qualities have developed to a ripe, mature expression in personal statements that are lyrical and intense, elusive yet have commanding presence and impact. His works reveal an inner vision transmitted to the viewer in pure visual, painterly terms.

Time Magazine stated in a 1957 color story about the artist's series depicting creation of the world: "Every Israeli artist faces an age - old dilemma. Scripture forbids the creation of graven images, but the compelling affirmation of Talmud is 'This is my God and I shall adorn him.' The solution of . . . Kovarsky was to move into his own kind of abstract symbolism, while holding to the philosophy that 'an abstraction must have meaning for the viewer.'"

Kovarsky himself says he does not use ready - made symbols, but trys to "reach out and touch someone else's imagination" with his imagination.

"I do not consciously try to create symbols, but simply to tell my own story, a story based not on research of the learned professions nor on archaeology, but on ancient folklore and primeval belief," the artist explains.

Kovarsky had had numerous one - man exhibtions in this country including museums in Pasadena, San Francisco, New York, Akron, and Cincinnati. Also in Tel-Aviv and Haifa, Israel, in Juerusalem, London and Rome.

Also current at the Fine Arts Center is the "Photography in the Fine Arts II" exhibition, featuring 140 photographs selected for their asthetic qualities and for their permanence as works of art.

This is the third exhibition dedicated to furthering the acceptance of photography as a fine art. The exhibit will remain on view through March 13.

'IN DAYS OF YORE'

Sinatra to Emcee 'Oscar' Awards Program April 8

"Oscars" will be presented by the Academy of Motion Picture Arts and Sciences Monday, April 8, and the ceremonies from the Santa Monica (Calif.) Civic Auditorium will be telecast over the combined radio and television facilities of the American Broadcasting Co. and the television facilities of the Canadian Broadcasting Co.

Frank Sinatra will be master of ceremonies.

Warner Bros. leads in the total number of nominations, announced Monday by Wendell Corey, president of the academy. Warner Bros. received 21 nominations for six pictures, including shorts and documentaries.

Metro-Goldwyn-Mayer follows with 17 nominations for six pictures. Others, in order, were United Artists, 15 nominations for six films; Universal-International, 13 for three; Columbia, 11 for two, 20th Century-Fox, 7 for three; Paramount, 4 for four.

"Lawrence of Arabia" received 10 nominations, "To Kill a Mockingbird," 8; "Mutiny On the Bounty," 7, and "The Misic Man," 6. "Days of Wine and Roses," "The Longest Day," "The Miracle Worker" and "What Ever Happened to Baby Jane?" Each received 5 nominations.

A partial list of nominations for the 35th annual Academy Awards follows:

For the Best Performance by an Actor: Burt Lancaster in "Bird Man of Alcatraz" (United Artists); Jack Lemmon in "Days of Wine and Roses" (Warner Bros.); Marcello Mastroianni in "Divorce-Italian Style" (Embassy Pictures); Peter O'Toole in "Lawrence of Arabia" (Columbia); Gregory Peck in "To Kill a Mockingbird" (Universal - International).

For the Best Performance by an Actress: Anne Bancroft in "The Miracle Worker" (United Artists); Bette Davis in "What Ever Happened To Baby Jane?" (Warner Bros.); Katharine Hepburn in "Long Day's Journey Into Night" (Embassy Pictures); Geraldine Page in "Sweet Bird of Youth" (M-G-M); Lee Remick in "Days of Wine and Roses" (Warner Bros.)

For the Best Performance by an Actor in a Supporting Role: Ed Begley in "Sweet Bird of Youth" (M-G-M); Victor Buono in "What Ever Happened to Baby Jane" (Warner Bros.); Telly Savalas in "Bird Man of Alcatraz" (United Artists); Omar Sharif in "Lawrence of Arabia" (Columbia); Terence Stamp in "Billy Budd" (Allied Artists).

For the Best Performance by an Actress in a Supporting Role: Mary Badham in "To Kill a Mockingbird" (Universal-International); Patty Duke in "The Miracle Worker" (United Artists); Shirley Knight in "Sweet Bird of Youth" (M-G-M); Angela Lansbury in "The Manchurian Candidate" (United Artists); Thelma Ritter in "Bird Man of Alcatraz" (United Artists).

For the Best Motion Picture of the Year: "Lawrence of Arabia," A Horizon Pictures (G.B.), Ltd.-Sam Spiegel-David Lean Production, Columbia, Sam Spiegel, producer; "The Longest Day," Darryl F. Zancuk Productions, 20th Century-Fox, Darryl F. Zanuck, producer; "Meredith Willson's "THE MUSIC MAN," Warner Bros. Morton DaCosta, producer; "Mutiny On the Bounty," An Arcola Production, Metro-Goldwyn - Mayer, Aaron Rosenberg, producer; "To Kill a Mockingbird," A Universal-International, Pakula-Mulligan-Brentwood Production, Universal-International, Alan J. Pakula, producer.

For the Best Achievement in Directing: "David and Lisa," Frank Perry; "Divorce, Italian Style," Pietro Germi; "Lawrence of Arabia," David Lean; "The Miracle Worker," Arthur Penn; "To Kill a Mockingbird," Robert Mulligan.

Spiegel to Film Picture in U.S.

HOLLYWOOD (UPI) — Producer Sam Spiegel plans to film his first picture in 11 years on U.S. soil starting late this year both here and on location throughout the United States.

"The Chase" will have an all-star cast and is to be filmed from the screen play written by Horton Foote. The story concerns contemporary Texas and the conflict between first and second generation pioneers.

IT'S AZALEA TIME — Cissy Laird of Mobile, Ala., reports most of the Deep South city's older azalea bushes survived near-record cold weather over the last two months. She's Azalea Trail Maid. Altho the flower season varies, depending on the weather and other factors, the azaleas are usually at their peak in early March.

Phil Silvers To Star in TV Show in Fall

Phil Silvers will return to television on a regular basis as the star of a new, weekly half-hour comedy series on the CBS Television Network next fall, it was announced Friday by Hubbell Robinson, Senior Vice President—Programs. The series will be presented Saturdays, 7:30-8 p.m.

General Foods Corp. will sponsor the program in which Silvers will play a small manufacturing plant's foreman, who has a number of varied sidelines—all profitmaking. The series will be produced and directed in Hollywood by Rod Amateau.

Silvers, one of the great funnymen of show business, starred as Sergeant Bilko on the CBS Television Network from 1955 to 1959 in a series which is regarded as one of television's outstanding comedy successes. During the past three years Silvers appeared in several specials on the CBS Television Network (his latest with Judy Garland next March 19) and in the stage hit "Do Re Mi," which ran for more than a year on Broadway and on the road.

As early as 300 B. C. the Hindus developed a method to restore missing facial features.

Rated AAA Excellent
LUNCHES, DINNERS or SNACKS
Enjoy Our Own Original
Italian
SPECIALTIES or our AMERICAN ENTREES
using exclusive
USDA CHOICE
MEAT
11 A.M. TO 1 A.M.
Closed Thursday
WINE CELLAR
COCKTAILS
Marretta and Dalpiaz
Since 1920—Colorado Springs' Only Genuine Italian Restaurant
116 E. Fillmore
For reservations phone 632-5437

BOYS GLASS SHOP
For AUTO GLASS
17-19 S. Wahsatch
636-3363

The MOORS
featuring
BILL ANDERSON
at the Piano and Organ
for your Dancing and Listening Pleasure . . .
Every Friday and Saturday
We serve only the finest Premium Beef
Stratmoor Hills — 3 miles South on Old Hiway 85-87
E Street Entrance to Fort Carson
Phone 392-3430
COCKTAIL HOUR
Everyday
Monday thru Friday
Hot Hors D' Oeuvres
5:00 till 7:00

Bill Davis
Now At The
RED CARPET
RESTAURANT and LOUNGE
Nightly
999 N. Circle Dr.
636-3848

'Most Happy Fella' to Open Thursday Night at College

A cast of 71 and a production staff of 34 start dress rehearsals Sunday for Colorado College's fourth annual spring musical "Most Happy Fella."

The show opens at 8:30 p.m. Thursday for a three - day run in the Colorado Springs Fine Arts Center.

"Most Happy Fella," which opened in New York in 1956, was the third Broadway success of writer Frank Loesser. Based on a play by Sidney Howard called "They Knew What They Wanted," it is the story of a California wine grower's struggle to marry his "mail - order" sweetheart.

Included in the cast are 68 students, two faculty members, and a student from Wasson High School.

The two faculty members are Prof. John Lewis of the geology department as Al, and Prof. Richard Bradley of the physics department as Doc. William Moon, a student at Wasson, will play the part of Giuseppe.

Dress rehearsals will be held in the Fine Arts Center Sunday, Monday and Wednesday nights.

Directing the production again this year is Prof. William McMillen of the Colorado College drama department. Donald Jenkins of the music department is chorus director, and Prof. Norman Cornick of the dance department is the Choreographer.

Playing the lead roles are Paulena Franklin as Cleo, Barbara Couey as the Sweetheart Rosabella, John Giannes as Tony, the wine grower, and Ben Lyon as Joe, the foreman.

Other major parts are played by William Moninger, the postman; Mary Pat Hill, Marie; Romney Philpott, Herman; Charles White, Clem; Robert Workinger, Jake; Dale Spall, Pasquale; and Robert Littel, Ciccio.

Tickets are on sale at Rastall Center on the Colorado College campus.

FAST SERVICE

COLOR Developing done in city

PIKES PEAK PHOTO
— 2 Locations —
2506 W. Colo. Ave.
2 N. Cascade (Antlers Hotel)

Rodeo Judging Tips Told By Pro Contestant Tureman

The following story on judging rodeo riding events has been written by Sonny Tureman, professional contestant since 1940 and one of the top rodeo judges, to help viewers of "ABC's Wide World of Sports" better understand the scoring during rodeos televised on the series. The series will televise the Scottsdale (Ariz.) Championship Rodeo, today.

I guess the quickest way to lose your friends is to put on one of those striped rodeo judge's vests. In any sport it is hard for the officials to please everyone, and rodeo judging is no different. However, since the rules require all judges to also be active contestants, we are a lot closer to the situation than officials of many other sports.

After reading this explanation of how we score bareback, saddle bronc and bull riding events, viewers who watch the Scottsdale Championship at 3 p.m. today on "ABC's Wide World of Sports"—or any of the other rodors covered by this series—should have a better understanding of how the winners are decided.

First of all, two judges work the the events, each scoring the rides from opposite sides of the animal. We score the animal from 65 to 85 on the basis of our opinion of how hard he bucks. And we score the ride from 1 to 20 on the basis of how much the cowboy spurs the horse. They are added together and that is the score for the ride.

In order to give the horse every advantage, and to put the rider at a slight disadvantage, we have a rule called "marking a horse out." This requires a cowboy to have his feet high on a horse's neck the first jump out of the chute. If a horse runs a few stride before the first jump, the rider must leave his feet there till after the jump, a very difficult maneuver on some horses.

Bear in mind, we are scoring the entire jump. A horse or bull can put in a spectacular jump, and one that's very hard to weather, and then slow up but we can't score him any higher than the horse we feel put in a real effort for the entire ride. So in judging a horse's performance we're looking for the power of his jumps and kicks. Often we will mark a fast, rough horse fairly high and spectators may thing we are overrating him. However, we might notice the horse is landing on one foot and giving the rider an awful snap. Or, he may roll his shoulders which is plenty unsettling for the rider.

As for the rider, we are marking him for his overall control of the situation and how much he spurs the horse on. The tactics of the horse determine how tough it is to ride him. For instance, a horse that has his head down one jump, and the next second way up, is giving the rider a rough time.

In bullriding, the cowboy doesn't have to "mark the bull out." He must stay there in control of the animal thruout the ride and keep from slapping the bull with his free hand. Again, a one jump animal cannot be marked as high as one that is bucking and turning thruout the eight second ride.

If you keep these basic points in mind the next time you watch rodeo, I believe you'll enjoy and understand the riding events better—and you may find you are now seeing things you never realized were there before.

No Appointment Necessary

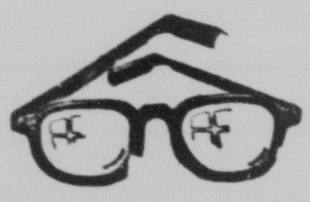

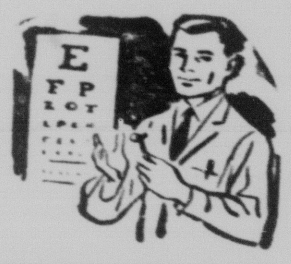

Newest Fashions In Eyewear

PRESCRIPTIONS FILLED
GLASSES REASONABLY PRICED
FAST ACCURATE
LENS—FRAME REPAIR
Concession to the Military

Colorado Springs Optical

D. Hiteshew, Optician
OPTICAL DISPENSER
Hours: Monday Thru Saturday 9 a.m. to 5:30 p.m.

27 EAST KIOWA Ph. 636-3418

Cheyenne Mountain ZOO

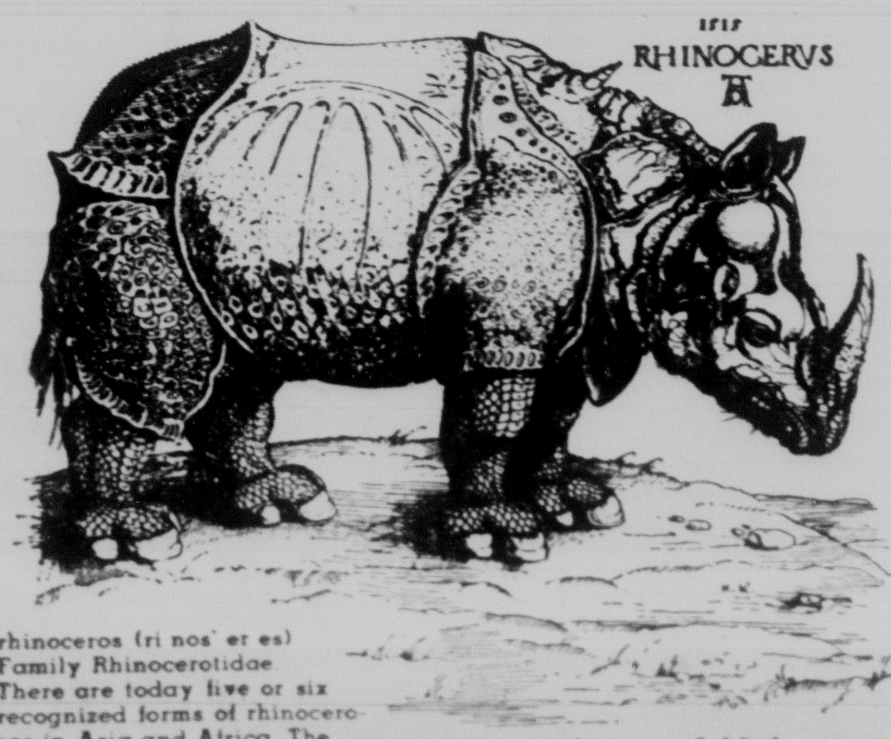

rhinoceros (ri nos' er es)
Family Rhinocerotidae
There are today five or six recognized forms of rhinoceroses in Asia and Africa. The Asian forms are extremely rare and some on the verge of extinction.

Over 700 specimens of birds, mammals and reptiles are exhibited daily from 9:00 a.m. to 5:00 p.m.

COLORADO SPRINGS KENNEL CLUB NOTES

by Mary Urban

BREED OF THE WEEK

The Alaskan Malamute

The Alaskan Malamute, one of the oldest Arctic sled dogs, was named after the native Innuit tribe called Mahlemuts, who settled along the shores of Kotzebue Sound in the upper western part of Alaska. This Arctic region was discovered by the Russians who called it "Alashak" or "vast country." Native people were already living in this region when the Russians arrived and they returned with stories of "native people using dogs to haul sledes."

The origin of these people and all Arctic dogs has never been known for sure. In all of the early writings of these people the Mahlemut dogs are also mentioned.

A book entitled "Researches of Alaska" includes several references with these Malamute dogs being called the native dogs of Alaska. "Natives recognized in their crude way the importance of the dogs, as they were considered indispensable for transportation in the North."

Another Alaskan traveler, a missionary who journeyed thousands of miles by dog team writes:

"The dogs are powerful looking, have thick, dense double coats (outer coat of thick coarse fur and inner coat of fuzzy down lying close to the skin) called weather coats, erect ears, magnificent bushy tails carried over their backs like waving plumes, tough feet, colors varying but mostly wolf gray or black and white. The dogs have remarkable endurance and fortitude."

The Malamute has always been used as a draft animal. The sport of sled-dog racing became popular in the United States, and interest in developing a pure strain of Alaskan Malamute started in 1926 after a careful study of all types of Northern breeds was made.

The question of the "wolf" ancestry in any of the Arctic breeds is mere speculation. For generations no "wolf blood" has been successfully introduced, even tho some of the Alaskan breeders still maintain this to be so. One dog fancier points out the difference between the Arctic purebred dog and the wolf. "The Arctic breeds stand erect, have a proud appearance and carry their tails up — while the wolf has a slinking movement and carries its tail down."

The word "husky" is sometimes applied to the Malamute which is not correct. This word has been used in the North to describe working dogs of mixed breeds used to pull sleds. No pure-breed of Arctic dog is called a "husky" except the Siberian Husky. The Alaskan Malamute is the native Alaskan Arctic breed, cousin to the Samoyed of Russia, Siberian Husky (Kolma River Region), and the Eskimo dogs of Greenland and Labrador.

In the United States the Malamute is shown on the bench. They are still popular sled dogs for winter recreation. They are very fond of people, especially children.

There is a natural range in size of the breed. The desirable freighting sizes are: Males 25 inches and 85 pounds. Females, 23 inches and 75 pounds. In judging Malamutes their function as a sledge dog for heavy freighting must be given consideration above all else. He should be heavy - boned, powerfully built, compact with sound legs, good feet and powerful shoulders.

The Malamute is an affectionate, friendly dog despite his "wolf-like" appearance.

DO YOU KNOW?—

If your dog goes into a convulsion and he is in a place where he cannot injure himself, you should leave him alone until the seizure is past. If you must hold him down keep your hands away from his mouth. The dog is not vicious but may bite at the thing nearest his mouth. Convulsions may be caused by a virus infection of the brain, especially distemper. Other things may influence this condition such as ear infections, parasite infestations or epilepsy. Never worm a dog that is subject to convulsions.

Questions about dogs or dog shows may be addressed to Mrs. Glenn Urban, Rt. 4, Box 264, Black Forest, Colorado Springs, Colo., or phone 495-2143.

10 Film Shorts On TV Released

HOLLYWOOD (UPI) — Carl Foreman who produced, directed and wrote "The Victors" for filming in England has released 10 film shorts for television showing to the National Tuberculosis Association.

The shorts—filmed in England and starring Vincent Edwards, Melina Mercouri, George Peppard, Romy Schneider and Eli Wallach—will be shown on television throughout the United States from March through July.

BUDGET COUNCELORS

If Your Money
Won't Stretch
You Should See Us
Today. Don't Delay

Budget Service of Colo. Springs Inc.

408 Colo. Comm. Bank Bldg. Ph. 636-5103

COLORADO SPRINGS SYMPHONY ORCHESTRA
Water Eisenberg, Conductor
Presents
SIDNEY HARTH
in
Saint-Saen's
Third Violin Concerto

Thurs., March 7, 8:30 p.m.
at Palmer High School

Tickets:
Chinook Box Office
208½ N. Tejon; 633-1602
Open Mon.-Thurs. noon-5:00
~~$4.20, $3.60, $3.00, $2.40~~

'Most Happy Fella' to Open Thursday Night at College

A cast of 71 and a production staff of 34 start dress rehearsals Sunday for Colorado College's fourth annual spring musical "Most Happy Fella."

The show opens at 8:30 p.m. Thursday for a three - day run in the Colorado Springs Fine Arts Center.

"Most Happy Fella," which opened in New York in 1956, was the third Broadway success of writer Frank Loesser. Based on a play by Sidney Howard called "They Knew What They Wanted," it is the story of a California wine grower's struggle to marry his "mail - order" sweetheart.

Included in the cast are 68 students, two faculty members, and a student from Wasson High School.

The two faculty members are Prof. John Lewis of the geology department as Al, and Prof. Richard Bradley of the physics department as Doc. William Moon, a student at Wasson, will play the part of Giuseppe.

Dress rehearsals will be held in the Fine Arts Center Sunday, Monday and Wednesday nights.

Directing the production again this year is Prof. William McMillen of the Colorado College drama department. Donald Jenkins of the music department is chorus director, and Prof. Norman Cornick of the dance department is the Choreographer.

Playing the lead roles are Paulena Franklin as Cleo, Barbara Couey as the Sweetheart Rosabella, John Giannes as Tony, the wine grower, and Ben Lyon as Joe, the foreman.

Other major parts are played by William Moninger, the postman; Mary Pat Hill, Marie; Romney Philpott, Herman; Charles White, Clem; Robert Workinger, Jake; Dale Spall, Pasquale; and Robert Littel, Ciccio.

Tickets are on sale at Rastall Center on the Colorado College campus.

FAST SERVICE

COLOR Developing done in city

PIKES PEAK PHOTO
— 2 Locations —
2506 W. Colo. Ave.
2 N. Cascade (Antlers Hotel)

Rodeo Judging Tips Told By Pro Contestant Tureman

The following story on judging rodeo riding events has been written by Sonny Tureman, professional contestant since 1940 and one of the top rodeo judges, to help viewers of "ABC's Wide World of Sports" better understand the scoring during rodeos televised on the series. The series will televise the Scottsdale (Ariz.) Championship Rodeo, today.

I guess the quickest way to lose your friends is to put on one of those striped rodeo judge's vests. In any sport it is hard for the officials to please everyone, and rodeo judging is no different. However, since the rules require all judges to also be active contestants, we are a lot closer to the situation than officials of many other sports.

After reading this explanation of how we score bareback, saddle bronc and bull riding events, viewers who watch the Scottsdale Championship at 3 p.m. today on "ABC's Wide World of Sports"—or any of the other rodors covered by this series—should have a better understanding of how the winners are decided.

First of all, two judges work the the events, each scoring the rides from opposite sides of the animal. We score the animal from 65 to 85 on the basis of our opinion of how hard he bucks. And we score the ride from 1 to 20 on the basis of how much the cowboy spurs the horse. They are added together and that is the score for the ride.

In order to give the horse every advantage, and to put the rider at a slight disadvantage, we have a rule called "making a horse out." This requires a cowboy to have his feet high on a horse's neck the first jump out of the chute. If a horse runs a few stride before the first jump, the rider must leave his feet there till after the jump, a very difficult maneuver on some horses.

Bear in mind, we are scoring the entire jump. A horse or bull can put in a spectacular jump, and one that's very hard to weather, and then slow up but we can't score him any higher than the horse we feel put in a real effort for the entire ride. So in judging a horse's performance we're looking for the power of his jumps and kicks. Often we will mark a fast, rough horse fairly high and spectators may thing we are overrating him. However, we might notice the horse is landing on one foot and giving the rider an awful snap. Or, he may roll his shoulders which is plenty unsettling for the rider.

As for the rider, we are marking him for his overall control of the situation and how much he spurs the horse on. The tactics of the horse determine how tough it is to ride him. For instance, a horse that has his head down one jump, and the next second way up, is giving the rider a rough time.

In bullriding, the cowboy doesn't have to "mark the bull out." He must stay there in control of the animal thruout the ride and keep from slapping the bull with his free hand. Again, a one jump animal can not be marked as high as one that is bucking and turning thruout the eight second ride.

If you keep these basic points in mind the next time you watch rodeo, I believe you'll enjoy and understand the riding events better—and you may find you are now seeing things you never realized were there before.

No Appointment Necessary

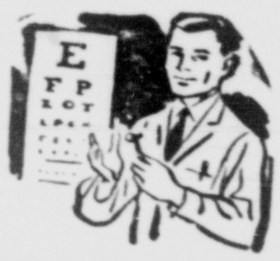

Newest Fashions In Eyewear

PRESCRIPTIONS FILLED
GLASSES REASONABLY PRICED
FAST ACCURATE
LENS—FRAME REPAIR
Concession to the Military

Colorado Springs Optical

D. Hiteshew, Optician
OPTICAL DISPENSER
Hours: Monday Thru Saturday 9 a.m. to 5:30 p.m.

27 EAST KIOWA Ph. 636-3418

Cheyenne Mountain ZOO

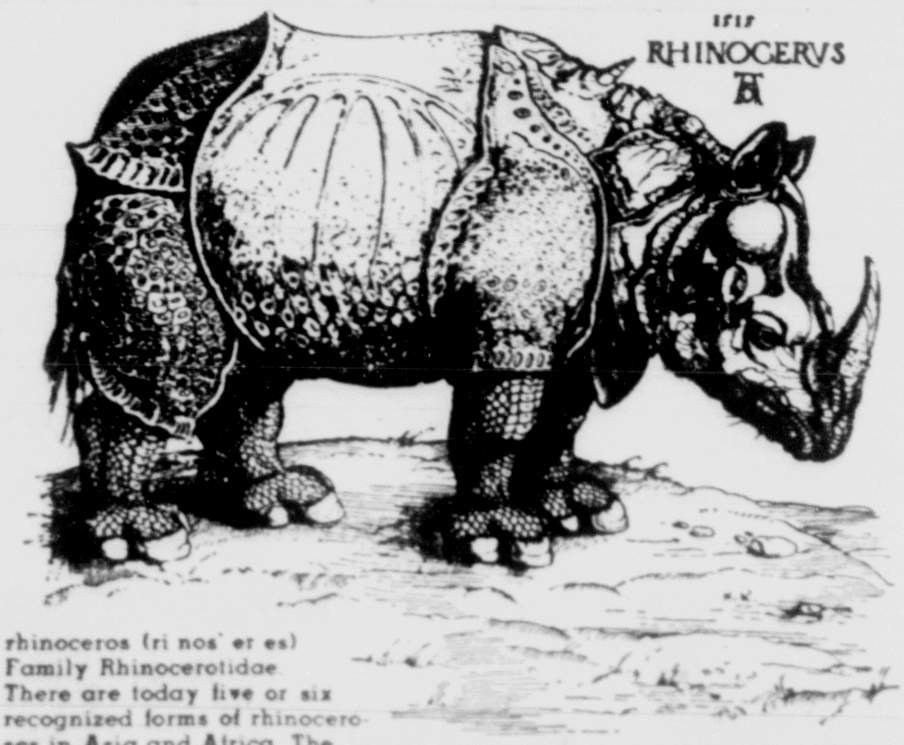

rhinoceros (ri nos' er es)
Family Rhinocerotidae
There are today five or six recognized forms of rhinoceroses in Asia and Africa. The Asian forms are extremely rare and some on the verge of extinction.

Over 700 specimens of birds, mammals and reptiles are exhibited daily from 9:00 a.m. to 5:00 p.m.

COLORADO SPRINGS KENNEL CLUB NOTES

by Mary Urban

BREED OF THE WEEK

The Alaskan Malamute

The Alaskan Malamute, one of the oldest Arctic sled dogs, was named after the native Innuit tribe called Mahlemuts, who settled along the shores of Kotzebue Sound in the upper western part of Alaska. This Arctic region was discovered by the Russians who called it "Alashak" or "vast country." Native people were already living in this region when the Russians arrived and they returned with stories of "native people using dogs to haul sledes."

The origin of these people and all Arctic dogs has never been known for sure. In all of the early writings of these people the Mahlemut dogs are also mentioned.

A book entitled "Researches of Alaska" includes several references with these Malamute dogs being called the native dogs of Alaska. "Natives recognized in their crude way the importance of the dogs, as they were considered indispensable for transportation in the North."

Another Alaskan traveler, a missionary who journeyed thousands of miles by dog team writes:

"The dogs are powerful looking, have thick, dense double coats (outer coat of thick coarse fur and inner coat of fuzzy down lying close to the skin) called weather coats, erect ears, magnificent bushy tails carried over their backs like waving plumes, tough feet, colors varying but mostly wolf gray or black and white. The dogs have remarkable endurance and fortitude."

The Malamute has always been used as a draft animal. The sport of sled-dog racing became popular in the United States, and interest in developing a pure strain of Alaskan Malamute started in 1926 after a careful study of all types of Northern breeds was made.

The question of the "wolf" ancestry in any of the Arctic breeds is mere speculation. For generations no "wolf blood" has been successfully introduced, even tho some of the Alaskan breeders still maintain this to be so. One dog fancier points out the difference between the Arctic purebred dog and the wolf. "The Arctic breeds stand erect, have a proud appearance and carry their tails up — while the wolf has a slinking movement and carries its tail down."

The word "husky" is sometimes applied to the Malamute which is not correct. This word has been used in the North to describe working dogs of mixed breeds used to pull sleds. No pure-breed of Arctic dog is called a "husky" except the Siberian Husky. The Alaskan Malamute is the native Alaskan Arctic breed, cousin to the Samoyed of Russia, Siberian Husky (Kolma River Region), and the Eskimo dogs of Greenland and Labrador.

In the United States the Malamute is shown on the bench. They are still popular sled dogs for winter recreation. They are very fond of people, especially children.

There is a natural range in size of the breed. The desirable freighting sizes are: Males 25 inches and 85 pounds. Females, 23 inches and 75 pounds. In judging Malamutes their function as a sledge dog for heavy freighting must be given consideration above all else. He should be heavy - boned, powerfully built, compact with sound legs, good feet and powerful shoulders.

The Malamute is an affectionate, friendly dog despite his "wolf-like" appearance.

DO YOU KNOW?—

If your dog goes into a convulsion and he is in a place where he cannot injure himself, you should leave him alone until the seizure is past. If you must hold him down keep your hands away from his mouth. The dog is not vicious but may bite at the thing nearest his mouth. Convulsions may be caused by a virus infection of the brain, especially distemper. Other things may influence this condition such as ear infections, parasite infestations or epilepsy. Never worm a dog that is subject to convulsions.

Questions about dogs or dog shows may be addressed to Mrs. Glenn Urban, Rt. 4, Box 264, Black Forest, Colorado Springs, Colo., or phone 495-2143.

10 Film Shorts On TV Released

HOLLYWOOD (UPI) — Carl Foreman who produced, directed and wrote "The Victors" for filming in England has released 10 film shorts for television showing to the National Tuberculosis Association.

The shorts—filmed in England and starring Vincent Edwards, Melina Mercouri, George Peppard, Romy Schneider and Eli Wallach—will be shown on television throughout the United States from March through July.

BUDGET COUNCELORS

If Your Money
Won't Stretch
You Should See Us
Today. Don't Delay

Budget Service of Colo. Springs Inc.
408 Colo. Comm. Bank Bldg. Ph. 636-5103

COLORADO SPRINGS SYMPHONY ORCHESTRA
Walter Eisenberg, Conductor
Presents
SIDNEY HARTH
in
Saint-Saen's
Third Violin Concerto
Thurs., March 7, 8:30 p.m.
at Palmer High School
Tickets:
Chinook Box Office
208½ N. Tejon; 633-1602
Open Mon.-Thurs. noon-5:00
$4.20, $3.60, $3.00, $2.40

Common Market to Be Examined in Special News Program

"A Country Called Europe," a special NBC News program examining the emergence of the Common Market as a world power and the changes it has brought to the lives of its 168,000,000 people, will be presented in color on the NBC-TV Network Sunday, 8 p.m., KOAA-TV, Channel 5).

Producer Reuven Frank said that the program would be television's first basic primer on the Common Market, showing what it is and how it works. He added that, in view of the recent French veto of British membership, the program would be geared to cover any last-minute developments in the Common Market story.

NBC News correspondent John Chancellor, who will be on-the-air reporter, describes the new community of France, Germany, Italy, Belgium, the Netherlands and Luxembourg as "the greatest concentration of social, political and economic potential in the history of civilization."

Frank, who recently produced "The Tunnel" documentary on an underground escape from East Berlin, said that the new program was one of the most difficult he has ever produced. He said that, unlike "The Tunnel" with its single location, the wide scope of the Common Market story required filming at more than 40 different places.

"A Country called Europe" was filmed by an NBC News crew that made three trips to Europe and spent more than three months in the six Common Market countries.

SATURDAY

The science of communications, from the halting grunts of cave men to the transoceanic television transmission of the space age, will be surveyed by host Ned Hoopes and a group of Yonkers, N.Y., public school children on "The Reading Room" today (10:30 a.m., KKTV, Channel 11). Special guest will be Dr. James Flanagan, head of the speech and auditory research department of Bell Telephone Laboratories. Dr. Flanagan, Hoopes and the children will focus their discussion on Bill Severn's "Story of the Human Voice" (McKay) and several other books dealing with communications.

Robert Abernethy will trace the four stages of the Communist movement — ideology, revolution, totalitarianism and imperialism — on " A Primer on Communism" at 5:30 p.m. on KOAA-TV, Channel 5. Film clips and still photos will show conditions of poverty in 19th century Europe and the expansion of the Soviet territory under Nikita Khrushchev in this, the third program in a four-part series.

Kenny Lane, hard-hitting lightweight, squares off against Vicente Derado, rising young Argentinean slugger, at Madison Square Garden, New York, in a 10 - round bout on "Fight of The Week" over ABC-TV (8 pm., KRDO-TV, Channel 13). Don Dunphy is the commentator. Lane, veteran boxer from Muskegon, Mich., had five fights in 1962, winning three and losing two. His record shows 72 wings, with 15 knockouts and two draws. Derado, 26 - year - old slugger, had six fights last year, winning five and losing one.

SUNDAY

City College of New York, represented by Dr. Milton Helpern, Chief Medical Examiner of New York City; Stanley H. Lowell, chairman of the Commission on Human Rights in N. Y.; and Robert Stein, vice president of the McCall Corporation and editor of Redbook, will challenge the winner of the Feb. 24 telecast (Mundelein College vs. University of North Carolina) on "Alumni Fun" Sunday, (2:30 p.m., Channel 13). John K. M. McCaffery is host-moderator.

Government spokesmen and members of the opposition give their views on the political and social character of the regime of Generalissimo Francisco Franco in Part I of "Franco Spain," special two-part report on the forces of change at work in a dictatorship, on "The Twentieth Century" Sunday, (4 p.m., KKTV, Chanoel 11). Spain's 71 - year - dictator, as previously announced, gives his own views on the subject in an exclusive interview with CBS News Correspondent Walter Cronkite, reporter for the series.

Erika Peters portrays beautiful Polish girl who involves an American Embassy official in a clandestine romance and a blackmail plot to obtain U.S. State Department secret information, in "Security Risk," hard-hitting factual drama of the men dedicated to protect our nation's safety behind the Iron Curtain, on General Electric True, Sunday on the CBS Television Network (7:30 p.m., KKTV, Channel 11). Jack Webb hosts and narrates the true dramatization which is based on material from the book, "The Federal Investigators," by Pulitzer Prize - winning author Miriam Ottenberg.

A trio of outstanding Metropolitan Opera artists—baritone Robert Merrill, tenor Richard Tucker and soprano Anneliese Rothenberger — will star on the "Voice of Firestone" Sunday (9 p.m., KRDO-TV Channel 13). Emerson Buckley, distinguished opera conductor, will be guest conductor of the Firestone Symphony orchestra and chorus. The starring soloists will be heard in highlights from Verdi's "Rigoletto," and in several songs of Jerome Kern.

MONDAY

Lorne Greene of "Bonanza" must decide whether or not two youngsters will give in to the temptation to eat candy - coated ants on Art Linkleter's new show at 7 p.m. on KOAA-TV, Channel 5.

Victor Borge will present a variety program at 8 p.m. on KKTV, Channel 13, with French pantomimist Marcel Marceau and pianist Leonid Hambro as his guests. Borge will join Marceau in "The Concert," a pantomime duet, and Hambro for the premiere of his own composition, "Concerto for Orchestra: One Piano, Two Pianists and Two Conductors," and Rachmaninov's "Prelude in G Minor." "Stoney Burke" will not be seen Monday night.

Gene Barry and Jayne Mansfield will be special guests on "Stump the Stars" Monday on the CBS Television Network (9:30 p.m., KKTV, Channel 11). Regulars on the charade show are Sebastian Cabot, Beverly Garland, Stubby Kaye, Ruta Lee, Richard Long and Tommy Noonan.

TUESDAY

Sebastian Cabot, singer Jerry Lanning and dancers Tom Hansen and Leona Irwin are guest stars on "The Red Skelton Hour" Tuesday, on the CBS Television Network (6:30 p.m., KKTV, Channel 11). In the story segment, "The Beverly Hay Kickers," Red Skelton plays Clem Kaddidlehopper and Sir Vivyan Oblivion. Sebastian Cabot plays a frustrated television director, R.S. Quickie, who resents the fact that his studio wants him to direct a program about country folk and

* * *

hillbillies. Quickie's star is Sir Vivyan — until he fires him and discovers Clem.

Guest star Frankie Avalon learns the meaning of cruel and unusual punishment when Jack Benny blunders into the young

(Cont. on Page 9)

IN COLOR TONITE

9 P.M.—Channel 13

They met...

CARY GRANT · INGRID BERGMAN

They knew they shouldn't have... They couldn't stop.

INDISCREET

TECHNICOLOR® From WARNER BROS. Screenplay by NORMAN KRASNA Produced and Directed by STANLEY DONEN A GRANDON PRODUCTION

KRDO - TV

TILT-RITE
For
VENETIAN BLINDS
New Or Used

We: Clean, Repair, Retape, Record, New Parts

We Specialize In Custom Made Draperies, Verticals, Patios, Awnings, Storm Doors Storm Windows — or — Repair Your Old Ones

See Us For The Finest Broadloom Carpet At Lowest Prices Ever. Completely Installed ..... From $5.99 Sq Yd

Tilt-Rite Blind Co.
Kit Carson Home Furnishings
413 S. Tejon Ph. 632-0832

Common Market to Be Examined in Special News Program

"A Country Called Europe," a special NBC News program examining the emergence of the Common Market as a world power and the changes it has brought to the lives of its 168,000,000 people, will be presented in color on the NBC-TV Network Sunday, 8 p.m., KOAA-TV, Channel 5).

Producer Reuven Frank said that the program would be television's first basic primer on the Common Market, showing what it is and how it works. He added that, in view of the recent French veto of British membership, the program would be geared to cover any last-minute developments in the Common Market story.

NBC News correspondent John Chancellor, who will be on-the-air reporter, describes the new community of France, Germany, Italy, Belgium, the Netherlands and Luxembourg as "the greatest concentration of social, political and economic potential in the history of civilization."

Frank, who recently produced "The Tunnel" documentary on an underground escape from East Berlin, said that the new program was one of the most difficult he has ever produced. He said that, unlike "The Tunnel" with its single location, the wide scope of the Common Market story required filming at more than 40 different places.

"A Country called Europe" was filmed by an NBC News crew that made three trips to Europe and spent more than three months in the six Common Market countries.

SATURDAY

The science of communications, from the halting grunts of cave men to the transoceanic television transmission of the space age, will be surveyed by host Ned Hoopes and a group of Yonkers, N.Y., public school children on "The Reading Room" today (10:30 a.m., KKTV, Channel 11). Special guest will be Dr. James Flanagan, head of the speech and auditory research department of Bell Telephone Laboratories. Dr. Flanagan, Hoopes and the children will focus their discussion on Bill Severn's "Story of the Human Voice" (McKay) and several other books dealing with communications.

Robert Abernethy will trace the four stages of the Communist movement — ideology, revolution, totalitarianism and imperialism — on " A Primer on Communism" at 5:30 p.m. on KOAA-TV, Channel 5. Film clips and still photos will show conditions of poverty in 19th century Europe and the expansion of the Soviet territory under Nikita Khrushchev in this, the third program in a four-part series.

Kenny Lane, hard-hitting lightweight, squares off against Vicente Derado, rising young Argentinean slugger, at Madison Square Garden, New York, in a 10 - round bout on "Fight of The Week" over ABC-TV (8 pm., KRDO-TV, Channel 13). Don Dunphy is the commentator. Lane, veteran boxer from Muskegon, Mich., had five fights in 1962, winning three and losing two. His record shows 72 wings, with 15 knockouts and two draws. Derado, 26 - year - old slugger, had six fights last year, winning five and losing one.

SUNDAY

City College of New York, represented by Dr. Milton Helpern, Chief Medical Examiner of New York City; Stanley H. Lowell, chairman of the Commission on Human Rights in N. Y.; and Robert Stein, vice president of the McCall Corporation and editor of Redbook, will challenge the winner of the Feb. 24 telecast (Mundelein College vs. University of North Carolina) on "Alumni Fun" Sunday, (2:30 p.m., Channel 13). John K. M. McCaffery is host-moderator.

Government spokesmen and members of the opposition give their views on the political and social character of the regime of Generalissimo Francisco Franco in Part I of "Franco Spain," special two-part report on the forces of change at work in a dictatorship, on "The Twentieth Century" Sunday, (4 p.m., KKTV, Chanoel 11). Spain's 71 - year - dictator, as previously announced, gives his own views on the subject in an exclusive interview with CBS News Correspondent Walter Cronkite, reporter for the series.

Erika Peters portrays beautiful Polish girl who involves an American Embassy official in a clandestine romance and a blackmail plot to obtain U.S. State Department secret information, in "Security Risk," hard-hitting factual drama of the men dedicated to protect our nation's safety behind the Iron Curtain, on General Electric True, Sunday on the CBS Television Network (7:30 p.m., KKTV, Channel 11). Jack Webb hosts and narrates the true dramatization which is based on material from the book, "The Federal Investigators," by Pulitzer Prize - winning author Miriam Ottenberg.

A trio of outstanding Metropolitan Opera artists—baritone Robert Merrill, tenor Richard Tucker and soprano Anneliese Rothenberger — will star on the "Voice of Firestone" Sunday (9 p.m., KRDO-TV Channel 13). Emerson Buckley, distinguished opera conductor, will be guest conductor of the Firestone Symphony orchestra and chorus. The starring soloists will be heard in highlights from Verdi's "Rigoletto," and in several songs of Jerome Kern.

MONDAY

Lorne Greene of "Bonanza" must decide whether or not two youngsters will give in to the temptation to eat candy - coated ants on Art Linkleter's new show at 7 p.m. on KOAA-TV, Channel 5.

Victor Borge will present a variety program at 8 p.m. on KKTV, Channel 13, with French pantomimist Marcel Marceau and pianist Leonid Hambro as his guests. Borge will join Marceau in "The Concert," a pantomime duet, and Hambro for the premiere of his own composition, "Concerto for Orchestra; One Piano, Two Pianists and Two Conductors," and Rachmaninov's "Prelude in G Minor." "Stoney Burke" will not be seen Monday night.

Gene Barry and Jayne Mansfield will be special guests on "Stump the Stars" Monday on the CBS Television Network (9:30 p.m., KKTV, Channel 11). Regulars on the charade show are Sebastian Cabot, Beverly Garland, Stubby Kaye, Ruta Lee, Richard Long and Tommy Noonan.

TUESDAY

Sebastian Cabot, singer Jerry Lanning and dancers Tom Hansen and Leona Irwin are guest stars on "The Red Skelton Hour" Tuesday, on the CBS Television Network (6:30 p. m., KKTV, Channel 11). In the story segment, "The Beverly Hay Kickers," Red Skelton plays Clem Kaddidlehopper and Sir Vivyan Oblivion. Sebastian Cabot plays a frustrated television director, R.S. Quickie, who resents the fact that his studio wants him to direct a program about country folk and hillbillies. Quickie's star is Sir Vivyan — until he fires him and discovers Clem.

Guest star Frankie Avalon learns the meaning of cruel and unusual punishment when Jack Benny blunders into the young

(Cont. on Page 9)

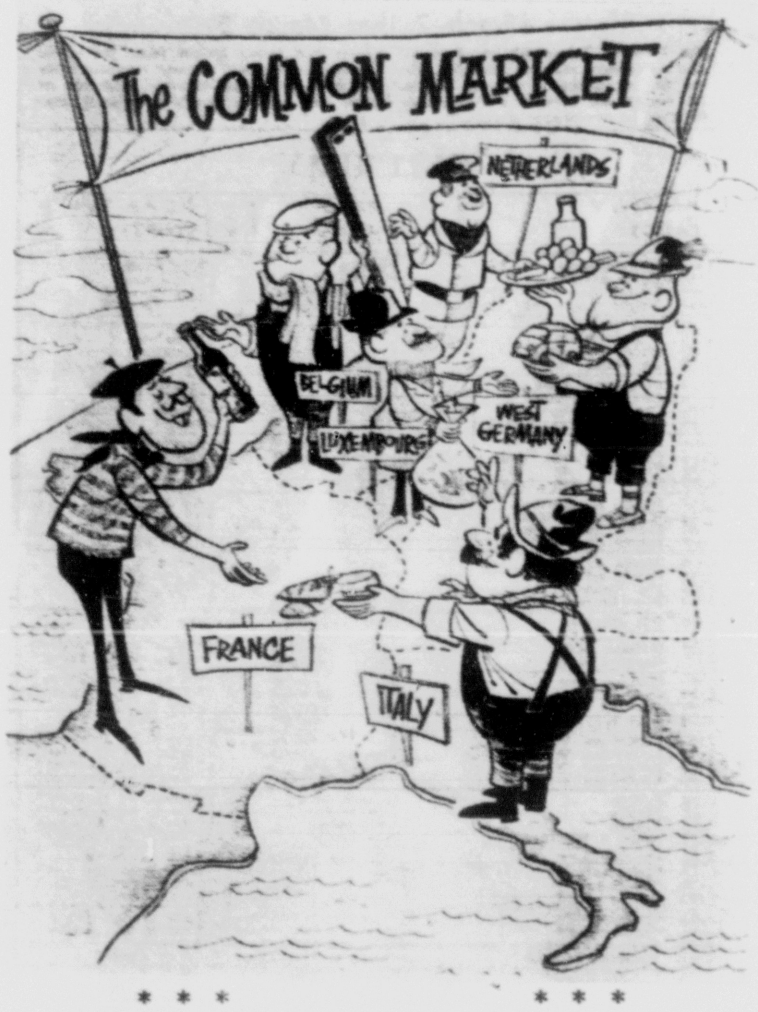

* * * * * *

IN COLOR TONITE

9 P.M. — Channel 13

They met...

CARY GRANT · INGRID BERGMAN

They knew they shouldn't have... They couldn't stop.

INDISCREET

TECHNICOLOR® From WARNER BROS. Screenplay by NORMAN KRASNA Produced and Directed by STANLEY DONEN
A GRANDON PRODUCTION

KRDO - TV

TILT-RITE
For
VENETIAN BLINDS
New Or Used

We: Clean,
Repair,
Retape,
Record,
New Parts

We Specialize In Custom Made Draperies, Verticals, Patios, Awnings, Storm Doors Storm Windows
— or —
Repair Your Old Ones

See Us For The Finest Broadloom Carpet At Lowest Prices Ever. Completely Installed ..... From $5.99 Sq Yd

Tilt-Rite Blind Co.
Kit Carson Home Furnishings
413 S. Tejon Ph. 632-0832

Pikes Peak Region Television Log

March 2 thru March 8

The Gazette Telegraph receives all information listed below from the radio and television stations directly. This newspaper cannot assume responsibility for the accuracy of any of the listings since it is the common practice of all radio and television stations to make last minute revisions without conforming to newspaper deadlines.

SATURDAY

KRDO-TV (ABC) 13	KKTV (CBS) 11	KOAA-TV (NBC) 5
11:00 Bugs Bunny	Popeye	Exploring
11:15 Bugs Bunny	Popeye	Exploring
11:30 Magic Land of Alakazam	Three Stooges	Mr. Wizard
11:45 Magic Land of Alakazam	Three Stooges	Mr. Wizard
12:00 The Deputy	Capt. Kangaroo	Hopalong Cassidy
12:15 The Deputy	Capt. Kangaroo	Hopalong Cassidy
12:30 Challenge Golf	Capt. Kangaroo	Hopalong Cassidy
12:45 Challenge Golf	Capt. Kangaroo	Hopalong Cassidy
1:00 Challenge Golf	Time of Their Lives	Magic Ranch
1:15 Challenge Golf	Time of Their Lives	Magic Ranch
1:30 Pro Bowlers Tour	Time of Their Lives	Sports Specials
1:45 Pro Bowlers Tour	Time of Their Lives	Sports Specials
2:00 Pro Bowlers Tour	Time of Their Lives	Sports Specials
2:15 Pro Bowlers Tour	Time of Their Lives	Sports Specials
2:30 Pro Bowlers Tour	Cimarron City	Sports Specials
2:45 Pro Bowlers Tour	Cimarron City	Sports Specials
3:00 World of Sports	Cimarron City	All Star Golf
3:15 World of Sports	Cimarron City	All Star Golf
3:30 World of Sports	Weekend Gardener	All Star Golf
3:45 World of Sports	Weekend Gardener	All Star Golf
4:00 World of Sports	Champ. Bridge	Miller Ski
4:15 World of Sports	Champ. Bridge	Funny Manns
4:30 Pin Busters	Star Bowling	"The Story of a Jockey"
4:45 Pin Busters	Star Bowling	
5:00 Pin Busters	Star Bowling	Sat. Report
5:15 Pin Busters	Star Bowling	News - Sports - Wea
5:30 Gallant Men	Jackie Gleason	Who Goes There
5:45 Gallant Men	Jackie Gleason	Who Goes There
6:00 Gallant Men	Jackie Gleason	Who Goes There
6:15 Gallant Men	Jackie Gleason	Joey Bishop
6:30 Mr. Smith Goes to Washington	The Defenders	Joey Bishop
6:45	The Defenders	Roots of Heaven
7:00 Lawrence Welk	The Defenders	Roots of Heaven
7:15 Lawrence Welk	Have Gun	Roots of Heaven
7:30 Lawrence Welk	Will Travel	Roots of Heaven
7:45 Lawrence Welk		Roots of Heaven
8:00 Fights	Gunsmoke	Roots of Heaven
8:15 Fights	Gunsmoke	Roots of Heaven
8:30 Fights	Gunsmoke	Roots of Heaven
8:45 News - Weather		
9:00 "Indiscreet"	"On the Waterfront"	Sam Benedict
9:15 "Indiscreet"	"On the Waterfront"	Sam Benedict
9:30 "Indiscreet"	"On the Waterfront"	Sam Benedict
9:45 "Indiscreet"	"On the Waterfront"	Sam Benedict
10:00 "Indiscreet"	"On the Waterfront"	Law & Mr. Jones
10:15 "Indiscreet"	"On the Waterfront"	Law & Mr. Jones
10:30 News - Sports	"On the Waterfront"	"Don Juan"
10:45 "Tarzan's New		
11:00 Adventure"	News - Weather	"Don Juan"
11:15 Adventure"	"Woman and the Hunter"	"Don Juan"
11:30 Adventure"	"Woman and the Hunter"	"Don Juan"
11:45 "Adventure"		

SUNDAY

KRDO-TV (ABC) 13	KKTV (CBS) 11	KOAA-TV (NBC) 5
11:00	This Is the Answer	Davey & Goliath
11:15	This Is the Answer	British Calendar
11:30	Church in Home	"Wings to Jamaica
11:45	Church in Home	Business Hi Lites
12:00 This Is the Life	All America	"Labyrinth"
12:15 This Is the Life	Wants to Know	"Labyrinth"
12:30 Adlai Stevenson Reports	Spts. Spectacular	"Labyrinth"
12:45 Adlai Stevenson Reports	Spts. Spectacular	"Labyrinth"
1:00 Challenge Golf	Spts. Spectacular	NBC News
1:15 Challenge Golf	Spts. Spectacular	Wild Kingdom
1:30 Challenge Golf	Spts. Spectacular	Wild Kingdom
1:45 Challenge Golf	Spts. Spectacular	
2:00 Oral Roberts	Public Affairs	World of Golf
2:15 Oral Roberts	Public Affairs	World of Golf
2:30 Alumni Fun	Public Affairs	World of Golf
2:45 Alumni Fun	Public Affairs	World of Golf
3:00 Jim Backus	Amateur Hour	Church of Christ
3:15 Jim Backus	Amateur Hour	Church of Christ
3:30 Valiant Years	College Bowl	Bullwinkle
3:45 Valiant Years	College Bowl	Bullwinkle
4:00 Trailmaster	20th Century	Meet the Press
4:15 Trailmaster	20th Century	Meet the Press
4:30 Trailmaster	Password	McKeever & the Colonel
4:45 Trailmaster	Password	
5:00 Kiwanis Club	Lassie	Ensign O'Toole
5:15 Kiwanis Club	Lassie	Ensign O'Toole
5:30 Kiwanis Club	Dennis the Menace	World of Color
5:45 Kiwanis Club	Dennis the Menace	World of Color
6:00 King of Diamonds	Ed Sullivan	World of Color
6:15 King of Diamonds	Ed Sullivan	Car 54
6:30 The Jetsons	Ed Sullivan	Car 54
6:45 The Jetsons		
7:00 Sunday Night Movie	The Real McCoys	Bonanza
7:15 Sunday Night Movie	The Real McCoys	Bonanza
7:30 Sunday Night Movie	True Theatre	Bonanza
7:45 Sunday Night Movie	True Theatre	Bonanza
8:00 Sunday Night Movie	Candid Camera	"A Country
8:15 Sunday Night Movie	Candid Camera	Called Europe"
8:30 Sunday Night Movie	What's My Line	Called Europe"
8:45 Sunday Night Movie	What's My Line	
9:00 Voice of F.	News - Weather	Price Is Right
9:15 Voice of F.	Sports - Report	Price Is Right
9:30 "Marsman"	"3 for the Show"	Chas. de Gaulle
9:45 "Maraman"	"3 for the Show"	Chas. de Gaulle
10:00 "Maraman"	"3 for the Show"	News - Weather
10:15 "Maraman"	"3 for the Show"	Sports
10:30 "Maraman"	"3 for the Show"	Bill Barker
10:45 "Maraman"	"3 for the Show"	Bill Barker
11:00 "Maraman"	"3 for the Show"	Bill Barker
11:15 News - Weather		Bill Barker
11:30 Sign Off		Bill Barker
11:45		

MONDAY

KRDO-TV (ABC) 13	KKTV (CBS) 11	KOAA-TV (NBC) 5
8:30	Calendar	Say When
8:45	Calendar	Say When — News
8:30	People	Play Your Hunch
8:45		Play Your Hunch
9:00 Romper Room	The Real McCoys	Price Is Right
9:15 Romper Room	The Real McCoys	Price Is Right
9:30 Romper Room	Jack La Lanne	Concentration
9:45 Romper Room	Jack La Lanne	Concentration
10:00 Jane Wyman	Love of Life	1st Impression
10:15 Jane Wyman	Love of Life - News	1st Impression
10:30 Yours for a Song	Stooges - Popeye	Truth or
10:45 Yours for a Song	Stooges - Popeye	Consequences-News
11:00 Tenn. Ernie	San Francisco	December Bride
11:15 Tenn. Ernie	Beat	December Bride
11:30 Father Knows Best	As World Turns	Ann Sothern
11:45 Father Knows Best	As World Turns	Sothern - News
12:00 City Desk	News - R.F.D. 11	Merv Griffin
12:15 City Desk	R.F.D. 11	Merv Griffin
12:30 Cartoons	Houseparty	Merv Griffin
12:45 Cartoons	Houseparty	Griffin - News
1:00 Day in Court	Tell the Truth	Loretta Young
1:15 Day in Court	Truth - News	Loretta Young
1:30 Seven Keys	Millionaire	Dr. Malone
1:45 Seven Keys		Dr. Malone
2:00 Queen for a Day	Secret Storm	Match Game
2:15 Queen for a Day	Secret Storm	Match Game - News
2:30 Who Do You Trust?	Edge of Night	Make Room for Daddy
2:45 Who Do You Trust?	Edge of Night	
3:00 American Bandstand	News - Playhouse	Playhouse
3:15 American Bandstand	Playhouse	Playhouse
3:30 Discovery '62	Playhouse	Playhouse
3:45 Discovery '62 - News	Playhouse	Playhouse
4:00 "Here Comes Mr. Jordan"	News - Blinky	Perfect Specimen
4:15 "Here Comes Mr. Jordan"	Blinky - Popeye	Perfect Specimen
4:30 "Here Comes Mr. Jordan"	Blinky - Popeye	Buddy Johnson
4:45 "Here Comes Mr. Jordan"	Rocky - Friends	Rocky - Friends
5:00 "Here Comes Mr. Jordan"	News - Sports	Robin Hood
5:15 "Here Comes Mr. Jordan"	Cronkite	Robin Hood
5:30 Mickey Mouse	Comment	Yogi Bear
5:45 Mickey Mouse	Weather - News	Yogi Bear
6:00 News	Lloyd Bridges	News-Wea
6:15 Sports - Weather	Lloyd Bridges	H.R. Report
6:30 Combat	Red Skelton	Laramie
6:45 Combat	Red Skelton	Laramie
7:00 Combat	Red Skelton	Laramie
7:15 Combat	Red Skelton	Laramie
7:30 Hawaiian Eye	Jack Benny	Empire
7:45 Hawaiian Eye	Jack Benny	Empire
8:00 Hawaiian Eye	Garry Moore	Empire
8:15 Hawaiian Eye	Garry Moore	Dick Powell
8:30 Untouchables	Garry Moore	Dick Powell
8:45 Untouchables		
9:00 Untouchables	Marshal Dillon	Dick Powell
9:15 Untouchables	Marshal Dillon	Dick Powell
9:30 One Step Beyond	To Tell the Truth	Chet Huntley
9:45 One Step Beyond	To Tell the Truth	
10:00 News - Weather	News	News - Weather
10:15 News - Sports	Wrath - Sports	Tonight Show
10:30 "Tom, Dick & Harry"	Wire Service	Tonight Show
10:45 Tom, Dick & Harry"	Wire Service	Tonight Show
11:00 "Tom, Dick & Harry"	Wire Service	Tonight Show
11:15 "Tom, Dick & Harry"	Wire Service	Tonight Show
11:30 "Tom, Dick & Harry"	Congress Report	Tonight Show
11:45 "Tom, Dick & Harry"	Sign Off	Tonight Show

TUESDAY

KRDO-TV (ABC) 13	KKTV (CBS) 11	KOAA-TV (NBC) 5
8:00	Calendar	Say When
8:15	Calendar	Say When - News
8:30	People	Play Your Hunch
8:45	People	Play Your Hunch
9:00 Romper Room	The Real McCoys	Price Is Right
9:15 Romper Room	The Real McCoys	Price Is Right
9:30 Romper Room	Jack La Lanne	Concentration
9:45 Romper Room	Jack La Lanne	Concentration
10:00 Jane Wyman	Love of Life	1st Impression
10:15 Jane Wyman	Love of Life - News	1st Impression
10:30 Yours for a Song	Stooges - Popeye	Truth or
10:45 Yours for a Song	Stooges - Popeye	Consequences - News
11:00 Tenn. Ernie	San Francisco	December Bride
11:15 Tenn. Ernie	Beat	December Bride
11:30 Father Knows Best	As World Turns	Ann Sothern
11:45 Father Knows Best	As World Turns	Sothern - News
12:00 City Desk	News - R.F.D. 11	Merv Griffin
12:15 City Desk	R.F.D. 11	Merv Griffin
12:30 Cartoons	Houseparty	Merv Griffin
12:45 Cartoons	Houseparty	Griffin - News
1:00 Day in Court	Tell the Truth	Loretta Young
1:15 Day in Court	Truth - News	Loretta Young
1:30 Seven Keys	Millionaire	Dr. Malone
1:45 Seven Keys		Dr. Malone
2:00 Queen for a Day	Secret Storm	Match Game
2:15 Queen for a Day	Secret Storm	Match Game - News
2:30 Who Do You Trust?	Edge of Night	Make Room for Daddy
2:45 Who Do You Trust?	Edge of Night	
3:00 American Bandstand	News - Playhouse	Playhouse
3:15 American Bandstand	Playhouse	Playhouse
3:30 Discovery '62	Playhouse	Playhouse
3:45 Discovery '62 - News	Playhouse	Playhouse
4:00 "Tom, Dick & Harry"	TV News - Blinky	Perfect Specimen
4:15 "Tom, Dick & Harry"	Blinky - Popeye	Perfect Specimen
4:30 "Tom, Dick & Harry"	Blinky - Popeye	Buddy Johnson
4:45 "Tom, Dick & Harry"	Rocky	Rocky
5:00 "Tom, Dick & Harry"	News - Sports	Broken Arrow
5:15 "Tom, Dick & Harry"	Cronkite	Broken Arrow
5:30 Mickey Mouse	Commentary	Chuck Dram McGraw
5:45 Mickey Mouse	Weather - News	
6:00 News	Editor on the Spot	News-Sports-Wrath
6:15 Sports - Weather	Editor on the Spot	H.R. Report
6:30 Wagon Train	Dobie Gillis	The Virginian
6:45 Wagon Train		The Virginian
7:00 Wagon Train	Hillbillies	The Virginian
7:15 Wagon Train	Hillbillies	The Virginian
7:30 Going My Way	Dick Van Dyke	The Virginian
7:45 Going My Way	Dick Van Dyke	The Virginian
8:00 Going My Way	Steel Hour	Perry Como
8:15 Going My Way	Steel Hour	Perry Como
8:30 Our Man Higgins	Steel Hour	Perry Como
8:45 Our Man Higgins	Steel Hour	
9:00 Naked City	Rawhide	Eleventh Hour
9:15 Naked City	Rawhide	Eleventh Hour
9:30 Naked City	Rawhide	Eleventh Hour
9:45 Naked City	Rawhide	Eleventh Hour
10:00 News - Weather	News	News - Weather
10:15 News - Sports	Wrath - Sports	Tonight Show
10:30 "Lady in Question"	"Time Limit"	Tonight Show
10:45 "Lady in Question"	"Time Limit"	Tonight Show
11:00 "Lady in Question"	"Time Limit"	Tonight Show
11:15 "Lady in Question"	"Time Limit"	Tonight Show
11:30 "Lady in Question"	"Time Limit"	Tonight Show
11:45 "Lady in Question"	"Time Limit"	Tonight Show

WEDNESDAY

KRDO-TV (ABC) 13	KKTV (CBS) 11	KOAA-TV (NBC) 5
8:00	Calendar	Say When
8:15	Calendar	Say When - News
8:30	People	Play Your Hunch
8:45	People	Play Your Hunch
9:00 Romper Room	The Real McCoys	Price Is Right
9:15 Romper Room	The Real McCoys	Price Is Right
9:30 Romper Room	Jack La Lanne	Concentration
9:45 Romper Room	Jack La Lanne	Concentration
10:00 Jane Wyman	Love of Life	1st Impression
10:15 Jane Wyman	Love of Life - News	1st Impression
10:30 Yours for a Song	Stooges - Popeye	Truth or
10:45 Yours for a Song	Stooges - Popeye	Consequences - News
11:00 Tenn. Ernie	San Francisco	December Bride
11:15 Tenn. Ernie	Beat	December Bride
11:30 Father Knows Best	As World Turns	Ann Sothern
11:45 Father Knows Best	As World Turns	Sothern - News
12:00 City Desk	News - Petticoat	Mary Griffin
12:15 City Desk	Party	Mary Griffin
12:30 Cartoons	House Party	Merv Griffin
12:45 Cartoons	House Party	Griffin - News
1:00 Day in Court	Tell the Truth	Loretta Young
1:15 Day in Court - Report	Truth - News	Loretta Young
1:30 Seven Keys	Millionaire	Dr. Malone
1:45 Seven Keys		Dr. Malone
2:00 Queen for a Day	Secret Storm	Match Game
2:15 Queen for a Day	Secret Storm	Match Game - News
2:30 Who Do You Trust?	Edge of Night	Make Room for Daddy
2:45 Who Do You Trust?	Edge of Night	
3:00 American Bandstand	News - Playhouse	Shadows on the Stairs
3:15 American Bandstand	Playhouse	the Stairs
3:30 Discovery '62	Playhouse	the Stairs
3:45 Discovery '62 - News	Playhouse	the Stairs
4:00 "Tom, Dick & Harry"	TV News - Blinky	the Stairs
4:15 "Tom, Dick & Harry"	Blinky - Stooges	the Stairs
4:30 "Tom, Dick & Harry"	Blinky - Popeye	Buddy Johnson
4:45 "Tom, Dick & Harry"	Blinky - Popeye	Rocky
5:00 "Tom, Dick & Harry"	News - Sports	Broken Arrow
5:15 "Tom, Dick & Harry"	Cronkite	Broken Arrow
5:30 Mickey Mouse	Commentary	Chuck Dram McGraw
5:45 Mickey Mouse	Weather - News	
6:00 News	Editor on the Spot	News-Sports-Wrath
6:15 Sports - Weather	Editor on the Spot	H.R. Report
6:30 Wagon Train	Dobie Gillis	The Virginian
6:45 Wagon Train		The Virginian
7:00 Wagon Train	Hillbillies	The Virginian
7:15 Wagon Train	Hillbillies	The Virginian
7:30 Going My Way	Dick Van Dyke	The Virginian
7:45 Going My Way	Dick Van Dyke	The Virginian
8:00 Going My Way	Steel Hour	Perry Como
8:15 Going My Way	Steel Hour	Perry Como
8:30 Our Man Higgins	Steel Hour	Perry Como
8:45 Our Man Higgins	Steel Hour	
9:00 Naked City	Rawhide	Eleventh Hour
9:15 Naked City	Rawhide	Eleventh Hour
9:30 Naked City	Rawhide	Eleventh Hour
9:45 Naked City	Rawhide	Eleventh Hour
10:00 News - Weather	News	News - Weather
10:15 News - Sports	Wrath - Sports	Tonight Show
10:30 "Lady in Question"	"Time Limit"	Tonight Show
10:45 "Lady in Question"	"Time Limit"	Tonight Show
11:00 "Lady in Question"	"Time Limit"	Tonight Show
11:15 "Lady in Question"	"Time Limit"	Tonight Show
11:30 "Lady in Question"	"Time Limit"	Tonight Show
11:45 "Lady in Question"	"Time Limit"	Tonight Show

THURSDAY

KRDO-TV (ABC) 13	KKTV (CBS) 11	KOAA-TV (NBC) 5
8:00	Calendar	Say When
8:15	Calendar	Say When - News
8:30	People	Play Your Hunch
8:45	People	Play Your Hunch
9:00 Romper Room	The Real McCoys	Price Is Right
9:15 Romper Room	The Real McCoys	Price Is Right
9:30 Romper Room	Jack La Lanne	Concentration
9:45 Romper Room	Jack La Lanne	Concentration
10:00 Jane Wyman	Love of Life	1st Impression
10:15 Jane Wyman	Love of Life - News	1st Impression
10:30 Yours for a Song	Stooges - Popeye	Truth or
10:45 Yours for a Song	Stooges - Popeye	Consequences - News
11:00 Tenn. Ernie	Film Features	December Bride
11:15 Tenn. Ernie	Film Features	December Bride
11:30 Father Knows Best	As World Turns	Ann Sothern
11:45 Father Knows Best	As World Turns	Sothern - News
12:00 City Desk	News - Petticoat	Mary Griffin
12:15 City Desk	Party	Mary Griffin
12:30 Cartoons	House Party	Merv Griffin
12:45 Cartoons	House Party	Griffin - News
1:00 Day in Court	Tell the Truth	Loretta Young
1:15 Day in Court - Report	Truth - News	Loretta Young
1:30 Seven Keys	Millionaire	Dr. Malone
1:45 Seven Keys		Dr. Malone
2:00 Queen for a Day	Secret Storm	Match Game
2:15 Queen for a Day	Secret Storm	Match Game - News
2:30 Who Do You Trust?	Edge of Night	Make Room for Daddy
2:45 Who Do You Trust?	Edge of Night	
3:00 American Bandstand	News - Playhouse	Playhouse
3:15 American Bandstand	Playhouse	Playhouse
3:30 Discovery '62	Playhouse	Playhouse
3:45 Discovery '62 - News	Playhouse	Playhouse
4:00 "A Star is Born"	TV News - Blinky	Brother Rat
4:15 "A Star is Born"	Blinky - Popeye	Brother Rat
4:30 "A Star is Born"	Blinky - Stooges	Brother Rat
4:45 "A Star is Born"	Rocky	Rocky
5:00 "A Star is Born"	Report - Sports	Rocky
5:15 "A Star is Born"	Cronkite	Broken Arrow
5:30 Mickey Mouse	Commentary	Broken Arrow
5:45 Mickey Mouse	Weather - News	
6:00 News	The Pioneers	News-Sports-Wea
6:15 Sports - Weather	The Pioneers	H.R. Report
6:30 Gunsmoke	Checkmate	Concord
6:45 Gunsmoke	Checkmate	Concord
7:00 Father Knows Best	Checkmate	Zane Grey
7:15 Father Knows Best	Alfred Hitchcock	Zane Grey
7:30 The Flintstones	Alfred Hitchcock	Navy Ahoy
7:45 The Flintstones	Alfred Hitchcock	With Mitch
8:00 I'm Dickens,		With Mitch
8:15 He's Fenster	Alfred Hitchcock	Honorary
8:30 77 Sunset Strip	Route 66	Honorary
8:45 77 Sunset Strip	Route 66	
9:00 77 Sunset Strip	Route 66	Jack Paar
9:15 77 Sunset Strip	Route 66	Jack Paar
9:30 M-Squad	Eyewitness	Jack Paar
9:45 M-Squad	Eyewitness	
10:00 News - Weather	News	News - Weather
10:15 News - Sports	Weather - Sats	Tonight Show
10:30 "Operation Pacific"	Paths of Glory	Tonight Show
10:45 "Operation Pacific"	Paths of Glory	Tonight Show
11:00 "Operation Pacific"	Paths of Glory	Tonight Show
11:15 "Operation Pacific"	Paths of Glory	Tonight Show
11:30 "Operation Pacific"	Paths of Glory	Tonight Show
11:45 "Operation Pacific"	Paths of Glory	Tonight Show

FRIDAY

KRDO-TV (ABC) 13	KKTV (CBS) 11	KOAA-TV (NBC) 5
8:00	Calendar	Say When
8:15	Calendar	Say When - News
8:30	People	Play Your Hunch
8:45	People	Play Your Hunch
9:00 Romper Room	The Real McCoys	Price Is Right
9:15 Romper Room	The Real McCoys	Price Is Right
9:30 Romper Room	Jack La Lanne	Concentration
9:45 Romper Room	Jack La Lanne	Concentration
10:00 Jane Wyman	Love of Life	1st Impression
10:15 Jane Wyman	Love of Life - News	1st Impression
10:30 Yours for a Song	Stooges - Popeye	Truth or
10:45 Yours for a Song	Stooges - Popeye	Consequences - News
11:00 Tenn. Ernie	Film Features	December Bride
11:15 Tenn. Ernie	Film Features	December Bride
11:30 Father Knows Best	As World Turns	Ann Sothern
11:45 Father Knows Best	As World Turns	Sothern - News
12:00 City Desk	News - Petticoat	Mary Griffin
12:15 City Desk	Party	Mary Griffin
12:30 Cartoons	House Party	Merv Griffin
12:45 Cartoons	House Party	Griffin - News
1:00 Day in Court	Tell the Truth	Loretta Young
1:15 Day in Court - Report	Truth - News	Loretta Young
1:30 Seven Keys	Millionaire	Dr. Malone
1:45 Seven Keys		Dr. Malone
2:00 Queen for a Day	Secret Storm	Match Game
2:15 Queen for a Day	Secret Storm	Match Game - News
2:30 Who Do You Trust?	Edge of Night	Make Room for Daddy
2:45 Who Do You Trust?	Edge of Night	
3:00 American Bandstand	News - Playhouse	Playhouse
3:15 American Bandstand	Playhouse	Playhouse
3:30 Discovery '62	Playhouse	Playhouse
3:45 Discovery '62 - News	Playhouse	Playhouse
4:00 "A Star is Born"	TV News - Blinky	Roaring Twenties"
4:15 "A Star is Born"	Blinky - Popeye	Roaring Twenties"
4:30 "A Star is Born"	Blinky - Stooges	Roaring Twenties"
4:45 "A Star is Born"	Rocky	Paddy Johnson
5:00 "A Star is Born"	Report - Sports	Rocky
5:15 "A Star is Born"	Cronkite	Broken Arrow
5:30 Mickey Mouse	Commentary	Broken Arrow
5:45 Mickey Mouse	Weather - News	
6:00 News	The Pioneers	News-Sats-Wea
6:15 Sports - Weather	The Pioneers	H.R. Report
6:30 Gunsmoke	Checkmate	Concord
6:45 Gunsmoke	Checkmate	Concord
7:00 Father Knows Best	Checkmate	Zane Grey
7:15 Father Knows Best	Alfred Hitchcock	Zane Grey
7:30 The Flintstones	Alfred Hitchcock	Navy Ahoy
7:45 The Flintstones	Alfred Hitchcock	With Mitch
8:00 I'm Dickens,		With Mitch
8:15 He's Fenster	Alfred Hitchcock	Honorary
8:30 77 Sunset Strip	Route 66	Honorary
8:45 77 Sunset Strip	Route 66	
9:00 77 Sunset Strip	Route 66	Jack Paar
9:15 77 Sunset Strip	Route 66	Jack Paar
9:30 M-Squad	Eyewitness	Jack Paar
9:45 M-Squad	Eyewitness	
10:00 News - Weather	News	News - Weather
10:15 News - Sports	Weather - Sats	Tonight Show
10:30 "Operation Pacific"	Paths of Glory	Tonight Show
10:45 "Operation Pacific"	Paths of Glory	Tonight Show
11:00 "Operation Pacific"	Paths of Glory	Tonight Show
11:15 "Operation Pacific"	Paths of Glory	Tonight Show
11:30 "Operation Pacific"	Paths of Glory	Tonight Show
11:45 "Operation Pacific"	Paths of Glory	Tonight Show

Pikes Peak Region Radio Programs

KSSS -- 740 Kc -- Popular music all day and evening. "Eye Witness" world and local news every hour on the half hour. Bulletins at received.

"Eye Witness" news reports at 6, 7 and 8 a.m. "Soothie" news, sports and weather during each hour. Fulton Lewis Jr. 6:15 p.m. and 11:15 p.m. Community Roulette board during each broadcast hour. Network morning newscasts 6 and 8:30 a.m. School and civic group cancellations as received. News of day 11 p.m. to midnight.

KRDO -- 1240 Kc -- NEWS: 6:15, 6:45, 7:15, 8:00, 8:30 and 9:55 a.m. thru 12 midnight. SPORTS: 4:30 a.m.; 5:30, 9:55 p.m. WEATHER: 7:10, 7:40, 8:15 a.m.; 4:55 p.m. Sign Off 12:05 a.m.

5:55 Sign On	10:30 Silver	1:30 Saturday	7:30 Army Hour
6:00 Yawn Patrol	11:05 Lost & Found	6:15 Dinner Time	8:15 Gene A. Long
8:20 Coffee Time		6:30 Life Line	10:30 Silver Platter
9:30 KRDO Theatre	11:10 Music	6:45 Everyday Show	11:05 Eleventh Hour
9:35 Coffee Time	12:15 Broadway	7:00 Music	

KVOR -- 1300 Kc. -- 92.9 Megacycles

(CBS) (MBS) (NBC) NEWS: 5, 6, 6:30, 7, 7:25, 7:50, 8, 9, 10, 11 a.m.; 12 noon, on the hour 1 to 7 p.m., 8:55, 9:5, 10:55, 11:55 p.m. SPORTS: 4:45, 7:55, 8:10, 9:05, 10:05, 11:05 a.m.; 2:25, 3:25, 4:25, 4:55, 5:25, 5:35, 5:55 p.m. WEATHER: 6:56, 7:20, 7:45 a.m. Sign off midnight.

5:30 Sign On	8:30 This Week in Business	11:30 Dateline	3:35 Mike Metz
6:00 Dawn and Country	8:35 Morning Report	11:35 Open Circuit	4:30 Sound Story
6:15 Morning Report	9:10 Mike Metz	12:30 Better Living	4:35 Mike Metz
6:25 ABC News	9:30 European Report	12:35 Open Circuit	5:00 In New York
6:35 Morning Report	10:30 Where's the Money		5:40 Shi Cole.
6:50 AFR Report	10:35 Mike Metz	1:05 Mike Metz	5:45 Music
6:55 Morning Report	10:50 It's New	1:30 Week in America	6:00 Calling America
7:15 Morning Report	10:55 Morning Report	1:35 Music	6:30 Reporter's Notebook
8:00 Ski Report	11:10 Open Circuit	2:05 Mike Metz	6:35 AFR Wrap Up
		3:30 At Your Library	6:45 AFR Wrap Up
			Test. West.

KYSN -- 1460 Kc. News at 55 minutes before the hour; sports 7:02 a.m.; 8:02 a.m.; 6:02 p.m. weather on the hour, 20, 40 past the hour; 10:02 p.m. Agricultural report 7:30 a.m.; 12:30 p.m.; 6:30 p.m. and as road conditions require. Sign Off midnight.

12:00 J. Wyn	11:00 J. Wyn	4:00 Hit Parade	8:00 Soupy's
6:00 Gene Towne	11:00 B. Eckert	6:00 Tom Siler	Show

KPIK -- 1580 Kc. News and Weather 5 minutes before the hour local news at 7:30, 8:30, 9:30, 10:30 11:30 p.m. 1:30, 2:30, 3:30, 4:30 p.m. Sports 7:35 a.m.; 4:35 p.m.

7:00 Western Rup	9:35 Polka Parade	11:00 Other Side of Hi	7:00 Western Hit Parade
8:00 Country Gentleman	10:00 Hymn Time 10:35 Country Cut Up	12:15 Artist of the Week	4:00 Grand Ole Opry
8:35 Country Guitar		1:00 Bluegrass Special	5:35 Dixieland
9:00 Band-stand			5:50 Sign Off

KLST -- FM -- 94.3 Megacycles

11:01 a.m. Stereo	6:00 Dinner	7:00 P.M. Stereo	1:00 Sign Off
12:00 p.m. Stereo		11:00 After Hours	

KFMH -- FM -- 96.5 Megacycles

9:00 Children's Hour	1:00 World of Music	4:00 Fa Mazz Cocktail Time	1:00 Parade
10:00 Sassy Side	3:00 CC Concert	6:00 Dinner Concert	3:00 Jazz
12:00 Melodies			11:00 Serenade

KCMS -- FM 102.7 Meg.; AM 1490 Kc.

9:00 Marches	12:00 Melody	5:30 Dinner	8:00 Concert
9:30 Our Time Music	1:00 Marches	6:00 Cake Time	9:35 Moods
	2:00 Queen Marion	7:00 Jazz	10:00 Serenade
	4:00 Popular Shows		

Common Market to Be Examined in Special News Program

(Cont. From Page 7)

singer's recording session on "The Jack Benny Program" Tuesday on the CBS Television Network. (7:30 p. m., KKTV, Channel 11). Mahlon Merrick, music director of "The Jack Benny Program" for 27 years, makes one of his rare on-camera appearances as the conductor of the recording orchestra. Also seen are Cliff Norton as the recording manager, Frank Gerstle as the engineer and Marlene Delamater as the little girl.

Song star Rosemary Clooney, comedienne Dorothy Loudon and British singing - dancing star Roy Castle will be the guests on "The Garry Moore Show" Tuesday on the CBS Televison Network (8 p.m., KKTV Channel 11). The show will be the first of two Moore will originate in Hollywood. Singer Keely Smith and the comedy team Allen and Rossi will join Miss Loudon and Roy Castle on the Tuesday, March 12 show, which also will originate in Hollywood.

WEDNESDAY

Screen veterans Lee Tracy and Nancy Carroll are the guest stars in the story of a loafer who holds a lucky Irish Sweepstakes ticket in "Going My Way" Wednesday (7:30 p.m., KVOR-TV, Channel 13). In "Cornelius, Come Home," Cornelius McBride reaps a $6,000 preliminary prize and is due for a $140,000 bonanza if his horse wins the race.

Dick Van Dyke and Henry Calvin do an almost perfect impersonation of the comedy team of Laurel and Hardy at a Catskill Mountain resort on the Dick Van Dyke Show Wednesday (7:30 p.m., KKTV, Channel 11).

THURSDAY

Brig. Gen. Jimmy Stewart, USAF (Ret.), plays himself in a guest appearance on "My Three Sons" Thursday (8 p.m., KRDO-TV, Channel 13).

"The Irreplaceables," a stirring and compassionate drama of wild life today, will be presented on ABC News' "Bell & Howell Close-Up" Thursday (9 p.m., KRDO-TV, Channel 13). Filmed for over four months' time by ABC News cameraman Henri Toluzzi in Kenya, Tanganyika and Uganda -- the last remaining stronghold of wild life in the world -- the program will examine the problem of animal conservation and control.

Produced by the Special Projects Division of ABC News, John H. Secondari, executive producer, "The Irreplaceables" focuses on Africa's national parks and reserves, records startling animal closeups (some within 25 feet) and probes the clash of expanding Africa with its animal population.

FRIDAY

Former Vice President Richard M. Nixon, as announced previously, will be a guest of "The Jack Paar Program" Friday (9 p.m., KOAA-TV, Channel 5) when Jack Paar will also be host to Helen

Pikes Peak Region Television Log

March 2 thru March 8

The Gazette Telegraph receives all information listed below from the radio and television stations directly. This newspaper cannot assume responsibility for the accuracy of any of the listings since it is the common practice of all radio and television stations to make last minute revisions without conforming to newspaper deadlines.

SATURDAY

KRDO-TV (ABC) 13	KKTV (CBS) 11	KOAA-TV (NBC) 5
11:00 Bugs Bunny	Popeye	Exploring
11:15 Bugs Bunny	Popeye	Exploring
11:30 Magic Land of Alaskazam	Three Stooges	Mr. Wizard
11:45 Magic Land of Alaskazam	Three Stooges	Mr. Wizard
12:00 The Deputy	Capt. Kangaroo	Hopalong Cassidy
12:15 The Deputy	Capt. Kangaroo	Hopalong Cassidy
12:30 Challenge Golf	Capt. Kangaroo	Hopalong Cassidy
12:45 Challenge Golf	Capt. Kangaroo	Hopalong Cassidy
1:00 Challenge Golf	"Time of	Magic Ranch
1:15 Challenge Golf	Their Lives"	Magic Ranch
1:30 Pro Bowlers Tour	Their Lives"	Sports Specials
1:45 Pro Bowlers Tour	Their Lives"	Sports Specials
2:00 Pro Bowlers Tour	Their Lives"	Sports Specials
2:15 Pro Bowlers Tour	Their Lives"	Sports Specials
2:30 Pro Bowlers Tour	Cimarron City	Sports Specials
2:45 Pro Bowlers Tour	Cimarron City	Sports Specials
3:00 World of Sports	Cimarron City	All Star Golf
3:15 World of Sports	Cimarron City	All Star Golf
3:30 World of Sports	Weekend Gardener	All Star Golf
3:45 World of Sports	Weekend Gardener	All Star Golf
4:00 World of Sports	Champ. Bridge	Miller Ski
4:15 World of Sports	Champ. Bridge	Funny Manns
4:30 Pin Busters	Star Bowling	"The Story of
4:45 Pin Busters	Star Bowling	a Jockey"
5:00 Pin Busters	Star Bowling	Sat. Report
5:15 Pin Busters	Star Bowling	News - Spts - Wea
5:30 Gallant Men	Jackie Gleason	"Who Goes There"
5:45 Gallant Men	Jackie Gleason	"Who Goes There"
6:00 Gallant Men	Jackie Gleason	"Who Goes There"
6:15 Gallant Men	Jackie Gleason	"Who Goes There"
6:30 Mr. Smith Goes	The Defenders	Joey Bishop
6:45 to Washington	The Defenders	Joey Bishop
7:00 Lawrence Welk	The Defenders	"Roots of Heaven"
7:15 Lawrence Welk	The Defenders	"Roots of Heaven"
7:30 Lawrence Welk	Have Gun,	"Roots of Heaven"
7:45 Lawrence Welk	Will Travel	"Roots of Heaven"
8:00 Fights	Gunsmoke	"Roots of Heaven"
8:15 Fights	Gunsmoke	"Roots of Heaven"
8:30 Fights	Gunsmoke	"Roots of Heaven"
8:45 News - Weather	Gunsmoke	"Roots of Heaven"
9:00 "Indiscreet"	"On the Waterfront"	Sam Benedict
9:15 "Indiscreet"	"On the Waterfront"	Sam Benedict
9:30 "Indiscreet"	"On the Waterfront"	Sam Benedict
9:45 "Indiscreet"	"On the Waterfront"	Sam Benedict
10:00 "Indiscreet"	"On the Waterfront"	Law & Mr. Jones
10:15 "Indiscreet"	"On the Waterfront"	Law & Mr. Jones
10:30 News - Sports	"On the Waterfront"	News
10:45 "Tarzan's New	"On the Waterfront"	"Don Juan"
11:00 Adventure"	News - Weather	"Don Juan"
11:15 Adventure"	"Woman and	"Don Juan"
11:30 Adventure"	the Hunter"	"Don Juan"
11:45 "Adventure"	the Hunter"	"Don Juan"

SUNDAY

KRDO-TV (ABC) 13	KKTV (CBS) 11	KOAA-TV (NBC) 5
11:00	This Is the Answer	Davey & Goliath
11:15	This Is the Answer	British Calendar
11:30	Church in Home	"Wings to Jamaica"
11:45	Church in Home	Business Hi Lites
12:00 This Is the Life	All America	"Labyrinth"
12:15 This Is the Life	Wants to Know	"Labyrinth"
12:30 Adlai Stevenson Reports	Spts. Spectacular	"Labyrinth"
12:45 Adlai Stevenson Reports	Spts. Spectacular	"Labyrinth"
1:00 Challenge Golf	Spts. Spectacular	NBC News
1:15 Challenge Golf	Spts. Spectacular	NBC News
1:30 Challenge Golf	Spts. Spectacular	Wild Kingdom
1:45 Challenge Golf	Spts. Spectacular	Wild Kingdom
2:00 Oral Roberts	Public Affairs	World of Golf
2:15 Oral Roberts	Public Affairs	World of Golf
2:30 Alumni Fun	Public Affairs	World of Golf
2:45 Alumni Fun	Public Affairs	World of Golf
3:00 Jim Backus	Amateur Hour	Church of Christ
3:15 Jim Backus	Amateur Hour	Church of Christ
3:30 Valiant Years	College Bowl	Bullwinkle
3:45 Valiant Years	College Bowl	Bullwinkle
4:00 Trailmaster	"20th Century	Meet the Press
4:15 Trailmaster	20th Century	Meet the Press
4:30 Trailmaster	Password	McKeever & the
4:45 Trailmaster	Password	Colonel
5:00 Kiwanis Club	Lassie	Ensign O'Toole
5:15 Kiwanis Club	Lassie	Ensign O'Toole
5:30 Kiwanis Club	Dennis the Menace	World of Color
5:45 Kiwanis Club	Dennis the Menace	World of Color
6:00 King of Diamonds	Ed Sullivan	World of Color
6:15 King of Diamonds	Ed Sullivan	World of Color
6:30 The Jetsons	Ed Sullivan	Car 54
6:43 The Jetsons	Ed Sullivan	Car 54
7:00 Sunday Night Movie	The Real McCoys	Bonanza
7:15 Sunday Night Movie	The Real McCoys	Bonanza
7:30 Sunday Night Movie	True Theatre	Bonanza
7:45 Sunday Night Movie	True Theatre	Bonanza
8:00 Sunday Night Movie	Candid Camera	"A Country
8:15 Sunday Night Movie	Candid Camera	Called Europe"
8:30 Sunday Night Movie	What's My Line	Called Europe"
8:45 Sunday Night Movie	What's My Line	Called Europe"
9:00 Voice of F.	News - Weather	Price Is Right
9:15 Voice of F.	Sports - Report	Price Is Right
9:30 "Maramau"	"3 for the Show"	Chas. de Gaulle
9:45 "Maramau"	"3 for the Show"	Chas. de Gaulle
10:00 "Maramau"	"3 for the Show"	News - Weather
10:15 "Maramau"	"3 for the Show"	Sports
10:30 "Maramau"	"3 for the Show"	Bill Barker
10:45 "Maramau"	"3 for the Show"	Bill Barker
11:00 "Maramau"	"3 for the Show"	Bill Barker
11:15 News - Weather	"3 for the Show"	Bill Barker
11:30 Sign Off		Bill Barker
11:45		Bill Barker

MONDAY

KRDO-TV (ABC) 13	KKTV (CBS) 11	KOAA-TV (NBC) 5
8:00	Calendar	Say When
8:15	Calendar	Say When — News
8:30	People	Play Your Hunch
8:45	People	Play Your Hunch
9:00 Romper Room	The Real McCoys	Price Is Right
9:15 Romper Room	The Real McCoys	Price Is Right
9:30 Romper Room	Jack La Lanne	Concentration
9:45 Romper Room	Jack La Lanne	Concentration
10:00 Jane Wyman	Love of Life	1st Impression
10:15 Jane Wyman	Love of Life - News	1st Impression
10:30 Yours for a Song	Stooges - Popeye	Truth or
10:45 Yours for a Song	Stooges - Popeye	Consequences-News
11:00 Tenn. Ernie	San Francisco	December Bride
11:15 Tenn. Ernie	Beat	December Bride
11:30 Father Knows Best	As World Turns	Ann Sothern
11:45 Father Knows Best	As World Turns	Sothern - News
12:00 City Desk	News - R. F. D. 11	Merv Griffin
12:15 City Desk	R. F. D. 11	Merv Griffin
12:30 Cartoons	Houseparty	Merv Griffin
12:45 Cartoons	Houseparty	Griffin - News
1:00 Day in Court	Tell the Truth	Loretta Young
1:15 Day in Court	Truth - News	Loretta Young
1:30 Seven Keys	Millionaire	Dr. Malone
1:45 Seven Keys	Millionaire	Dr. Malone
2:00 Queen for a Day	Secret Storm	Match Game
2:15 Queen for a Day	Secret Storm	Match Game - News
2:30 Who Do You Trust?	Edge of Night	Make Room
2:45 Who Do You Trust?	Edge of Night	for Daddy
3:00 American Bandstand	News - Playhouse	"Perfect Specimen"
3:15 American Bandstand	Playhouse	"Perfect Specimen"
3:30 Discovery '62	Playhouse	"Perfect Specimen"
3:45 Discovery - News	Playhouse	"Perfect Specimen"
4:00 "Here Comes Mr. Jordan"	News - Blinky	"Perfect Specimen"
4:15 "Here Comes Mr. Jordan"	Blinky - Stooges	"Perfect Specimen"
4:30 "Here Comes Mr. Jordan"	Blinky - Popeye	Buddy Johnson
4:45 "Here Comes Mr. Jordan"	Blinky - Popeye	Rocky & Friends
5:00 "Here Comes Mr. Jordan"	News - Sports	Robin Hood
5:15 "Here Comes Mr. Jordan"	Cronkite	Robin Hood
5:30 Mickey Mouse	Comment	Yogi Bear
5:45 Mickey Mouse	Weather - News	Yogi Bear
6:00 News	Lloyd Bridges	News-Spts-Wea
6:15 Sports - Weather	Lloyd Bridges	H-B Report
6:30 Combat	Red Skelton	Laramie
6:45 Combat	Red Skelton	Laramie
7:00 Combat	Red Skelton	Laramie
7:15 Combat	Red Skelton	Laramie
7:30 Hawaiian Eye	Jack Benny	Empire
7:45 Hawaiian Eye	Jack Benny	Empire
8:00 Hawaiian Eye	Garry Moore	Empire
8:15 Hawaiian Eye	Garry Moore	Empire
8:30 Untouchables	Garry Moore	Dick Powell
8:45 Untouchables	Garry Moore	Dick Powell
9:00 Untouchables	Marshal Dillon	Dick Powell
9:15 Untouchables	Marshal Dillon	Dick Powell
9:30 One Step Beyond	To Tell the Truth	Chet Huntley
9:45 One Step Beyond	To Tell the Truth	Chet Huntley
10:00 News - Weather	News	News - Weather
10:15 News - Sports	Wrath - Sports	Tonight Show
10:30 "Tom, Dick & Harry"	Wire Service	Tonight Show
10:45 Tom, Dick & Harry"	Wire Service	Tonight Show
11:00 "Tom, Dick & Harry"	Wire Service	Tonight Show
11:15 "Tom, Dick & Harry"	Wire Service	Tonight Show
11:30 "Tom, Dick & Harry"	Congress, Report	Tonight Show
11:45 "Tom, Dick & Harry"	Sign Off	Tonight Show

TUESDAY

KRDO-TV (ABC) 13	KKTV (CBS) 11	KOAA-TV (NBC) 5
8:00	Calendar	Say When
8:15	Calendar	Say When - News
8:30	People	Play Your Hunch
8:45	People	Play Your Hunch
9:00 Romper Room	The Real McCoys	Price Is Right
9:15 Romper Room	The Real McCoys	Price Is Right
9:30 Romper Room	Jack La Lanne	Concentration
9:45 Romper Room	Jack La Lanne	Concentration
10:00 Jane Wyman	Love of Life	1st Impression
10:15 Jane Wyman	Love of Life - News	1st Impression
10:30 Yours for a Song	Stooges - Popeye	Truth or
10:45 Yours for a Song	Stooges - Popeye	Consequences-News
11:00 Tenn. Ernie	San Francisco-	December Bride
11:15 Tenn. Ernie	Beat	December Bride
11:30 Father Knows Best	As World Turns	Ann Sothern
11:45 Father Knows Best	As World Turns	Sothern - News
12:00 City Desk	News - R. F. D. 11	Merv Griffin
12:15 City Desk	R. F. D. 11	Merv Griffin
12:30 Cartoons	Houseparty	Merv Griffin
12:45 Cartoons	Houseparty	Griffin - News
1:00 Day in Court	Tell the Truth	Loretta Young
1:15 Day in Court	Truth - News	Loretta Young
1:30 Seven Keys	Millionaire	Dr. Malone
1:45 Seven Keys	Millionaire	Dr. Malone
2:00 Queen for a Day	Secret Storm	Match Game
2:15 Queen for a Day	Secret Storm	Match Game - News
2:30 Who Do You Trust?	Edge of Night	Make Room
2:45 Who Do You Trust?	Edge of Night	for Daddy
3:00 American Bandstand	News - Playhouse	"Perfect Specimen"
3:15 American Bandstand	Playhouse	"Perfect Specimen"
3:30 Discovery '62	Playhouse	"Perfect Specimen"
3:45 Discovery - News	Playhouse	"Perfect Specimen"
4:00 "Here Comes Mr. Jordan"	News - Blinky	"Perfect Specimen"
4:15 "Here Comes Mr. Jordan"	Blinky - Stooges	"Perfect Specimen"
4:30 "Here Comes Mr. Jordan"	Blinky - Popeye	Buddy Johnson
4:45 "Here Comes Mr. Jordan"	Blinky - Popeye	Rocky & Friends
5:00 "Here Comes Mr. Jordan"	News - Sports	Robin Hood
5:15 "Here Comes Mr. Jordan"	Cronkite	Robin Hood
5:30 Mickey Mouse	Comment	Yogi Bear
5:45 Mickey Mouse	Weather - News	Yogi Bear
6:00 News	Lloyd Bridges	News-Spts-Wea
6:15 Sports - Weather	Lloyd Bridges	H-B Report
6:30 Combat	Red Skelton	Laramie
6:45 Combat	Red Skelton	Laramie
7:00 Combat	Red Skelton	Laramie
7:15 Combat	Red Skelton	Laramie
7:30 Hawaiian Eye	Jack Benny	Empire
7:45 Hawaiian Eye	Jack Benny	Empire
8:00 Hawaiian Eye	Garry Moore	Empire
8:15 Hawaiian Eye	Garry Moore	Empire
8:30 Untouchables	Garry Moore	Dick Powell
8:45 Untouchables	Garry Moore	Dick Powell
9:00 Untouchables	Marshal Dillon	Dick Powell
9:15 Untouchables	Marshal Dillon	Dick Powell
9:30 One Step Beyond	To Tell the Truth	Chet Huntley
9:45 One Step Beyond	To Tell the Truth	Chet Huntley
10:00 News - Weather	News	News - Weather
10:15 News - Sports	Wrath - Sports	Tonight Show
10:30 "Tom, Dick & Harry"	Wire Service	Tonight Show
10:45 Tom, Dick & Harry"	Wire Service	Tonight Show
11:00 "Tom, Dick & Harry"	Wire Service	Tonight Show
11:15 "Tom, Dick & Harry"	Wire Service	Tonight Show
11:30 "Tom, Dick & Harry"	Congress, Report	Tonight Show
11:45 "Tom, Dick & Harry"	Sign Off	Tonight Show

WEDNESDAY

KRDO-TV (ABC) 13	KKTV (CBS) 11	KOAA-TV (NBC) 5
8:00	Calendar	Say When
8:15	Calendar	Say When
8:30	People	Play Your Hunch
8:45	People	Play Your Hunch
9:00 Romper Room	The Real McCoys	Price Is Right
9:15 Romper Room	The Real McCoys	Price Is Right
9:30 Romper Room	Jack La Lanne	Concentration
9:45 Romper Room	Jack La Lanne	Concentration
10:00 Jane Wyman	Love of Life	1st Impression
10:15 Jane Wyman	Love of Life - News	1st Impression
10:30 Yours for a Song	Stooges - Popeye	Truth or
10:45 Yours for a Song	Stooges - Popeye	Consequences - News
11:00 Tenn. Ernie	San Francisco	December Bride
11:15 Tenn. Ernie	Beat	December Bride
11:30 Father Knows Best	As World Turns	Ann Sothern
11:45 Father Knows Best	As World Turns	Sothern - News
12:00 City Desk	News - Petticoat	Merv Griffin
12:15 City Desk	Party	Merv Griffin
12:30 Cartoons	House Party	Merv Griffin
12:45 Cartoons	House Party	Griffin - News
1:00 Day in Court	Tell the Truth	Loretta Young
1:15 Day in Court - Report	Truth - News	Loretta Young
1:30 Seven Keys	Millionaire	Dr. Malone
1:45 Seven Keys	Millionaire	Dr. Malone
2:00 Queen for a Day	Secret Storm	Match Game
2:15 Queen for a Day	Secret Storm	Match Game - News
2:30 Who Do You Trust?	Edge of Night	Make Room
2:45 Who Do You Trust?	Edge of Night	for Daddy
3:00 American Bandstand	News - Playhouse	"Shadows on
3:15 American Bandstand	Playhouse	the Stairs"
3:30 Discovery '62	Playhouse	the Stairs"
3:45 Discovery - News	Playhouse	the Stairs"
4:00 "Tom, Dick & Harry"	TV News - Blinky	the Stairs"
4:15 "Tom, Dick & Harry"	Blinky - Stooges	the Stairs"
4:30 "Tom, Dick & Harry"	Blinky - Popeye	Buddy Johnson
4:45 "Tom, Dick & Harry"	Blinky - Popeye	Rocky
5:00 "Tom, Dick & Harry"	News - Sports	Broken Arrow
5:15 "Tom, Dick & Harry"	Cronkite	Broken Arrow
5:30 Mickey Mouse	Commentary	Quick Draw McGraw
5:45 Mickey Mouse	Weather - News	Quick Draw McGraw
6:00 News	Editor on the Spot	News-Spts-Weath.
6:15 Sports - Weather	Editor on the Spot	H-B Report
6:30 Wagon Train	Dobie Gillis	The Virginian
6:45 Wagon Train	Dobie Gillis	The Virginian
7:00 Wagon Train	Hillbillies	The Virginian
7:15 Wagon Train	Hillbillies	The Virginian
7:30 Going My Way	Dick Van Dyke	The Virginian
7:45 Going My Way	Dick Van Dyke	The Virginian
8:00 Going My Way	Steel Hour	Perry Como
8:15 Going My Way	Steel Hour	Perry Como
8:30 Our Man Higgins	Steel Hour	Perry Como
8:45 Our Man Higgins	Steel Hour	Perry Como
9:00 Naked City	Rawhide	Eleventh Hour
9:15 Naked City	Rawhide	Eleventh Hour
9:30 Naked City	Rawhide	Eleventh Hour
9:45 Naked City	Rawhide	Eleventh Hour
10:00 News - Weather	News	News - Weather
10:15 News - Sports	Wrath - Sports	Tonight Show
10:30 "Lady in Question"	"Time Limit"	Tonight Show
10:45 "Lady in Question"	"Time Limit"	Tonight Show
11:00 "Lady in Question"	"Time Limit"	Tonight Show
11:15 "Lady in Question"	"Time Limit"	Tonight Show
11:30 "Lady in Question"	"Time Limit"	Tonight Show
11:45 "Lady in Question"	"Time Limit"	Tonight Show

THURSDAY

KRDO-TV (ABC) 13	KKTV (CBS) 11	KOAA-TV (NBC) 5
8:00	Calendar	Say When
8:15	Calendar	Say When - News
8:30	People	Play Your Hunch
8:45	People	Play Your Hunch
9:00 Romper Room	The Real McCoys	Price Is Right
9:15 Romper Room	The Real McCoys	Price Is Right
9:30 Romper Room	Jack La Lanne	Concentration
9:45 Romper Room	Jack La Lanne	Concentration
10:00 Jane Wyman	Love of Life	1st Impression
10:15 Jane Wyman	Love of Life - News	1st Impression
10:30 Yours for a Song	Stooges - Popeye	Truth or
10:45 Yours for a Song	Stooges - Popeye	Consequences - News
11:00 Tenn. Ernie	San Francisco	December Bride
11:15 Tenn. Ernie	Beat	December Bride
11:30 Father Knows Best	As World Turns	Ann Sothern
11:45 Father Knows Best	As World Turns	Sothern - News
12:00 City Desk	News - R.F.D. 11	Merv Griffin
12:15 City Desk	R.F.D. 11	Merv Griffin
12:30 Cartoons	Houseparty	Merv Griffin
12:45 Cartoons	Houseparty	Griffin - News
1:00 Day in Court	Tell the Truth	Special for
1:15 Day in Court - Report	Truth - News	Women
1:30 Seven Keys	Millionaire	Women
1:45 Seven Keys	Millionaire	Women
2:00 Queen for Day	Secret Storm	Match Game
2:15 Queen for Day	Secret Storm	Match Game - News
2:30 Who Do You Trust?	Edge of Night	Make Room
2:45 Who Do You Trust?	Edge of Night	for Daddy
3:00 Randstand	News - Playhouse	"Brother Rat"
3:15 Randstand	Playhouse	"Brother Rat"
3:30 Discovery '62	Playhouse	"Brother Rat"
3:45 Discovery - News	Playhouse	"Brother Rat"
4:00 "Lady in Question"	TV News - Blinky	"Brother Rat"
4:15 "Lady in Question"	Blinky - Popeye	"Brother Rat"
4:30 "Lady in Question"	Blinky - Stooges	Buddy Johnson
4:45 "Lady in Question"	Blinky - Stooges	Rocky
5:00 "Lady in Question"	Report - Sports	Jeff's Collie
5:15 "Lady in Question"	Cronkite News	Jeff's Collie
5:30 Mickey Mouse	Commentary	Huckleberry Hound
5:45 Mickey Mouse	Weather - News	Huckleberry Hound
6:00 News	Mr. Ed	News-Spts-Wea
6:15 Sports - Weather	Mr. Ed	H-B Report
6:30 Ozzie & Harriet	Peter Gunn	Wide Country
6:45 Ozzie & Harriet	Peter Gunn	Wide Country
7:00 Donna Reed	Perry Mason	Wide Country
7:15 Donna Reed	Perry Mason	Wide Country
7:30 Leave It To Beaver	Perry Mason	Dr. Kildare
7:45 Leave It To Beaver	Perry Mason	Dr. Kildare
8:00 My Three Sons	The Nurses	Dr. Kildare
8:15 My Three Sons	The Nurses	Dr. Kildare
8:30 McHale's Navy	The Nurses	Hazel
8:45 McHale's Navy	The Nurses	Hazel
9:00 R & H Closeup	Twilight Zone	Andy Williams
9:15 R & H Closeup	Twilight Zone	Andy Williams
9:30 R & H Closeup	Twilight Zone	Andy Williams
9:45 R & H Closeup	Twilight Zone	Andy Williams
10:00 News - Weather	News	News - Weather
10:15 News - Sports	Wrath - Sports	Tonight Show
10:30 "A Star Is Born"	Wrestling	Tonight Show
10:45 "A Star Is Born"	Wrestling	Tonight Show
11:00 "A Star Is Born"	Wrestling	Tonight Show
11:15 "A Star Is Born"	Wrestling	Tonight Show
11:30 "A Star Is Born"		Tonight Show
11:45 "A Star Is Born"		Tonight Show

FRIDAY

KRDO-TV (ABC) 13	KKTV (CBS) 11	KOAA-TV (NBC) 5
8:00	Calendar	Say When
8:15	Calendar	Say When
8:30	People	Play Your Hunch
8:45	People	Play Your Hunch
9:00 Romper Room	The Real McCoys	Price Is Right
9:15 Romper Room	The Real McCoys	Price Is Right
9:30 Romper Room	Jack La Lanne	Concentration
9:45 Romper Room	Jack La Lanne	Concentration
10:00 Jane Wyman	Love of Life	1st Impression
10:15 Jane Wyman	Love of Life - News	1st Impression
10:30 Yours for a Song	Stooges - Popeye	Truth or
10:45 Yours for a Song	Stooges - Popeye	Consequences - News
11:00 Tenn. Ernie	Film Features	December Bride
11:15 Tenn. Ernie	Film Features	December Bride
11:30 Father Knows Best	As World Turns	Ann Sothern
11:45 Father Knows Best	As World Turns	Sothern - News
12:00 City Desk	News - Petticoat	Merv Griffin
12:15 City Desk	Party	Merv Griffin
12:30 Cartoons	House Party	Merv Griffin
12:45 Cartoons	House Party	Griffin - News
1:00 Day in Court	Tell the Truth	Loretta Young
1:15 Day in Court - Report	Truth - News	Loretta Young
1:30 Seven Keys	Millionaire	Dr. Malone
1:45 Seven Keys	Millionaire	Dr. Malone
2:00 Queen for a Day	Secret Storm	Match Game
2:15 Queen for a Day	Secret Storm	Match Game - News
2:30 Who Do You Trust?	Edge of Night	Make Room
2:45 Who Do You Trust?	Edge of Night	for Daddy
3:00 American Bandstand	News - Playhouse	"Roaring Twenties"
3:15 American Bandstand	Playhouse	"Roaring Twenties"
3:30 Discovery '62	Playhouse	"Roaring Twenties"
3:45 Discovery - News	Playhouse	"Roaring Twenties"
4:00 "A Star is Born"	TV News - Blinky	"Roaring Twenties"
4:15 "A Star is Born"	Blinky - Popeye	"Roaring Twenties"
4:30 "A Star is Born"	Blinky - Stooges	Buddy Johnson
4:45 "A Star is Born"	Blinky - Stooges	Buddy Johnson
5:00 "A Star is Born"	Report - Sports	Rocky
5:15 "A Star is Born"	Cronkite	Rocky
5:30 Mickey Mouse	Commentary	Broken Arrow
5:45 Mickey Mouse	Weather-News	Broken Arrow
6:00 News	The Pioneers	News-Spts-Wea
6:15 Sports - Weather	The Pioneers	H-B Report
6:30 Guestward Ho!	Checkmate	Expecrd
6:45 Guestward Ho!	Checkmate	Expecrd
7:00 Father Knows Best	Checkmate	Zane Grey
7:15 Father Knows Best	Checkmate	Zane Grey
7:30 The Flintstones	Alfred Hitchcock	Sing Along
7:45 The Flintstones	Alfred Hitchcock	With Mitch
8:00 I'm Dickens,	Alfred Hitchcock	With Mitch
8:15 He's Fenster	Alfred Hitchcock	Hennesey
8:30 77 Sunset Strip	Route 66	Hennesey
8:45 77 Sunset Strip	Route 66	Jack Paar
9:00 77 Sunset Strip	Route 66	Jack Paar
9:15 77 Sunset Strip	Eyewitness	Jack Paar
9:30 M-Squad	Eyewitness	Jack Paar
9:45 M-Squad	Eyewitness	
10:00 News - Weather	News	News - Weather
10:15 News - Sports	Weather - Spts	Tonight Show
10:30 "Operation Pacific"	Paths of Glory	Tonight Show
10:45 "Operation Pacific"	Paths of Glory	Tonight Show
11:00 "Operation Pacific"	Paths of Glory	Tonight Show
11:15 "Operation Pacific"	Paths of Glory	Tonight Show
11:30 "Operation Pacific"	Paths of Glory	Tonight Show
11:45 "Operation Pacific"	Paths of Glory	Tonight Show

Pikes Peak Region Radio Programs

KSSS -- 740 Kc --

(MBS)

Popular music all day and evening. "Eye Witness" world and local news every hour on the half hour. Bulletins at received.

"Eye Witness" news reports at 6, 7 and 8 a.m., "Spotlite" news, sports and weather during each hour. Fulton Lewis Jr. 6:15 p.m. and 11:15 p.m. Community bulletin board during each hour. School lunch reports school mornings between 6 and 8:30 a.m. School and civic group cancellations as received. News of day 11 p.m. to midnight.

KRDO -- 1240 Kc --

NEWS: 6:15, 6:45, 7:15, 8:00, 8:30 and hourly 9 a.m. thru 6 p.m.; hourly 8 p.m. thru 12 midnight. SPORTS: 6:30 a.m.; 5:30, 9:55 p.m. WEATHER: 7:10, 7:40, 8:15 a.m.; 4:55 p.m. Sign Off 12:05 a.m.

5:55 Sign On	10:30 Silver	1:30 Saturday	7:30 Army Hour
6:00 Yawn	Platter	Serenade	8:15 Swing-A-
Patrol	11:05 Lost &	6:15 Dinner	Long
8:20 Coffee Time	Found	Music	10:30 Silver
9:30 kRDO	11:10 Music	6:30 Life Line	Platter
Feature	12:15 Saturday	6:45 Dinner	11:05 Eleventh
9:35 Coffee Time	Show	Music	Hour
		7:00 Music	

KVOR -- 1300 Kc. -- 92.9 Megacycles

(CBS) (IMN)

NEWS: 5, 6, 6:30, 7, 7:25, 7:50, 8, 9, 10, 11 a.m.; 12 noon, on the hour 1 to 7 p.m., 8:55, 9:5, 10:55, 11:55 p.m. SPORTS: 6:45, 7:55, 8:10, 9:05, 10:05, 11:05 a.m.; 2:25, 3:25, 4:25, 4:55, 5:25, 5:35, 5:55 p.m. WEATHER: 6:56, 7:20, 7:45 a.m. Sign off midnight.

3:59 Sign On	8:30 This Week	11:30 Dateline	3:35 Mike Metz		
4:00 Town and	in Business	11:35 Open	4:30 Sound		
Country	8:35 Morning	Circuit	Story		
6:15 Morning	Report	12:30 Better	4:35 Mike Metz		
Report	9:10 Mike Metz	Living	5:30 In New		
6:25 ADC News	9:30 European	12:35 Open	York		
6:35 Morning	Diary	Circuit	5:40 Ski Club		
Report	9:35 Mike Metz	1:05 Mike Metz	5:45 Music		
6:50 ATR Report	10:30 It's New	1:30 Week In	6:30 Calling		
7:15 Morning	10:35 Morning	Space	America		
Report	Report	2:05 Mike Metz	6:35 Johnson		
8:20 Ski Report	11:10 Open	3:30 At Your	7:00 AFA at		
	Circuit	Leisure	Tex. West.		

KYSN -- 1460 Kc.

News at 55; news headlines at 27; weather on the hour; 20, 40 past the hour; sports 7:02 a.m.; 8:02 a.m.; 6:02 p.m.; 10:02 p.m. Road reports 7:30 a.m.; 12:30 p.m.; 6:30 p.m. and as road conditions require. Sign Off midnight.

6:00 J. Wynn	11:00 J. Wynn	4:00 Hit Parade	8:00 Snaffy's		
9:00 Gene Towne	1:00 B. Eckert	6:00 Tom Siler	Show		

KPIK -- 1580 Kc.

News and Weather 5 minutes before the hour local news 7:30, 8:30, 9:30, 10:30 11:30 p.m. 1:30, 2:30, 3:30, 4:30 p.m. Sports 7:35 a.m.; 4:35 p.m.

7:00 Western	9:35 Polka	11:00 Other Side	7:00 Western		
R-up	Parade	of Hit	Hit Parade		
8:00 Country	10:00 Hymn Time	12:15 Artist of	4:00 Grand Ole		
Gentleman	10:35 Country	Week	Opry		
8:35 Country	Cut Up	1:00 Bluegrass	5:55 Evangelistic		
Guitar		Special	5:30 Sign Off		
9:00 Bandstand					

KLST -- FM -- 94.3 Megacycles

11:01 a.m. Stereo	6:00 Dinner	7:00 F.M. Stereo	1:00 Sign Off		
12:00 p.m. Stereo	Stereo	11:00 After Hours			

KFMH -- FM -- 96.5 Megacycles

9:00 Children's	1:00 World of	4:00 For Magic	7:00 Parade		
Hour	Music	5:00 Cocktail	8:00 Jazz		
10:00 Snowy Side	3:00 OU Concert	Time	11:00 Serenade		
12:00 Melodies		6:00 Dinner			
		Concert			

KCMS -- FM 102.7 Meg.; AM 1490 Kc.

9:00 Marches	12:00 Melody	5:30 Dinner	5:00 Concert		
9:30 Old Time	Matinee	in Stereo	9:35 Soul		
Music	2:00 Stereo	7:00 Cake Time	Records		
	Matinee	7:30 Jazz	10:00 Serenade		
	4:00 Evening				
	Stereo				

Come see how quick 'n easy washday can be...

washes so clean... dries so soft!

RCA Whirlpool IMPERIAL WASHER AND DRYER PAIR

Push-button washing

This RCA WHIRLPOOL washer "remembers" the right washing time and speed and wash and rinse water heats when you push a button and turn a dial . . . even "problem" wash 'n wears come clean and wrinkle-free. Surgilator® agitator action gets clothes really clean. Magic-Mix* dispenser filter removes lint, blends in detergent. Timed dispensers add bleach and rinse conditioner. Thrifty Suds-Miser® (opt.) saves soap and water.

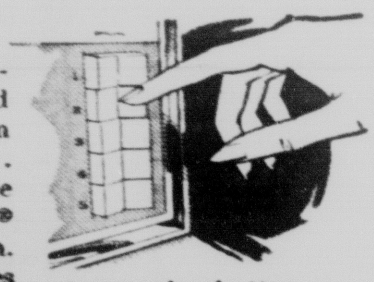

Just push a button... for your choice of 5 cycles to wash regular garments, delicates and wash 'n wears . . . all automatically!

Push-button drying

This new RCA WHIRLPOOL "senses" the amount of moisture in fabrics, delivers the heat needed to dry them "just right", then shuts itself off at "dry enough". Modulated-Heat* control turns the trick . . . and helps prevent harsh overdrying! New Dryness Control for the degree of dryness you prefer, and built-in ultra-violet lamp gives you outdoor fragrance without outdoor fading. Choose gas or electric models. Both are so-o quiet!

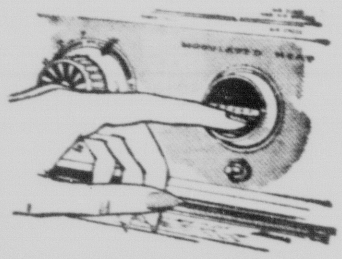

Modulates the heat... for gentle drying that pampers fabrics, dial AUTOMATIC, TIMED or AIR-FLUFF.

*Tm.

BUY THEM SEPARATELY OR BUY THE PAIR!

The ® trademarks and RCA by Whirlpool Corporation, manufacturer of RCA WHIRLPOOL appliances, authorized by Radio Corporation of America.

* EASY TERMS!
* FREE DELIVERY!
* WE SERVICE WHAT WE SELL!

Open Mon. and Fri. 8:00 A.M. to 9:00 P.M. . . Tues., Wed., Thurs., and Sat. 8:00 A.M. to 8:00 P.M. . . . Sunday 9:00 A.M. to 7:00 P.M.

PALMER PARK

AT CIRCLE DRIVE

Common Market to Be Examined in Special News Program

(Cont. From Page 7)

singer's recording session on "The Jack Benny Program" Tuesday on the CBS Television Network. (7:30 p.m., KKTV, Channel 11). Mahlon Merrick, music director of "The Jack Benny Program" for 27 years, makes one of his rare on-camera appearances as the conductor of the recording orchestra. Also seen are Cliff Norton as the recording manager, Frank Gerstle as the engineer and Marlene Delamater as the little girl.

Song star Rosemary Clooney, comedienne Dorothy Loudon and British singing - dancing star Roy Castle will be the guests on "The Garry Moore Show" Tuesday on the CBS Televison Network (8 p.m., KKTV Channel 11). The show will be the first of two Moore will originate in Hollywood. Singer Keely Smith and the comedy team Allen and Rossi will join Miss Loudon and Roy Castle on the Tuesday, March 12 show, which also will originate in Hollywood.

WEDNESDAY

Screen veterans Lee Tracy and Nancy Carroll are the guest stars in the story of a loafer who holds a lucky Irish Sweepstakes ticket in "Going My Way" Wednesday (7:30 p.m., KVOR-TV, Channel 13). In "Cornelius, Come Home," Cornelius McBride reaps a $6,000 preliminary prize and is due for a $140,000 bonanza if his horse wins the race.

Dick Van Dyke and Henry Calvin do an almost perfect impersonation of the comedy team of Laurel and Hardy at a Catskill Mountain resort on the Dick Van Dyke Show Wednesday (7:30 p.m., KKTV, Channel 11).

THURSDAY

Brig. Gen. Jimmy Stewart, USAF (Ret.), plays himself in a guest appearance on "My Three Sons" Thursday (8 p.m., KRDO-TV, Channel 13).

"The Irreplaceables," a stirring and compassionate drama of wild life today, will be presented on ABC News' "Bell & Howell Close-Up!" Thursday (9 p.m., KRDO-TV, Channel 13). Filmed for over four months' time by ABC News cameraman Henri Toluzzi in Kenya, Tanganyika and Uganda – the last remaining stronghold of wild life in the world - -the program will examine the problem of animal conservation and control.

Produced by the Special Projects Division of ABC News, John H. Secondari, executive producer, "The Irreplaceables" focuses on Africa's national parks and reserves, records startling animal closeups (some within 25 feet) and probes the clash of expanding Africa with its animal population.

FRIDAY

Former Vice President Richard M. Nixon, as announced previously, will be a guest of "The Jack Paar Program" Friday (9 p.m., KOAA-TV, Channel 5) when Jack Paar will also be host to Helen O'Connell, singer, and Dr. John C. Lilly, of the Communications Research Institute of Coconut Beach, Fla.

The program will mark Mr. Nixon's first appearance on the Paar prime-time show and was promised prior to the California gubernatorial elections in the fall of 1962, "win or lose." It is Nixon's first television appearance since his defeat in that campaign.

YOUR COMPLETE APPLIANCE REPAIR HEADQUARTERS

quality design
quality manufacture
deserve QUALITY
SERVICE

Able's SERVICE & REPAIR COMPANY
17 SOUTH CASCADE AVENUE
COLORADO SPRINGS, COLORADO
ME 3-2686
ALL MAKES HOME LAUNDRY—TV—RADIO—REFRIGERATION

LOOK! LOOK! LOOK!
COMPARE PHILCO "Courier"

• • • with your present Set or ANY TV!
• Personal Listening Attachment
• Removable Cover
• Lightweight

Model 3604
Prices start at $149.95
90-DAY PARTS AND LABOR WARRANTY

AMERICAN BUDGET FURNITURE & APPLIANCES
"Discount Prices Every Day"
115 South Tejon Dial 633-5589

EDITOR ON THE SPOT

Robert LeFevre, Editor of the Gazette Telegraph

Would you like to question the editor of the Gazette Telegraph regarding the philosophic convictions which are expressed in the editorials appearing in the Gazette Telegraph?

As a public service your Freedom Newspaper is sponsoring a series of programs, titled EDITOR ON THE SPOT, Wednesday at 6 p.m. on KKTV, Channel 11, on which Robert LeFevre will try to answer questions concerning our editorial policy.

Phone in your questions to the Gazette Telegraph (632-4641) prior to 5 p.m. Wednesday, March 6, or phone them to the special phone 633-7100 during the half-hour program starting at 6 p.m.

KKTV 6 p.m. Wed., Mar. 6
Channel 11
Sponsored as a public service by
COLORADO SPRINGS
GAZETTE TELEGRAPH

We're Back Same Place Same Business
Call Us For Floral Arrangements, Potted Plants, Perennials, Annuals
MRS. GAPPA
633-4823
Gappa's Robinson St. Greenhouse
2623 St. Anthony
(enter at 2626 Robinson)

THE BIBLE SPEAKS TO YOU
SUNDAY
KVOR, 1300 kc 8:35 a.m.
KLZ, 560 kc 10:15 a.m.
This week's Christian Science program
"What Is Success?"

TV AND ELECTRONIC SERVICE
TV trouble? Don't moan, just phone!

We'll be right on the job!
MASON'S
Radio & TV Service
632-6722
209 S. Cascade Ave.
RCA We Use RCA Tubes

Rambler Theatre
tonite ★ 9 P.M.

OWEN FARICY MOTOR COMPANY
KKTV channel 11

WHY PAY MORE?
SHOP TOWER T.V. AND SAVE!
ADMIRAL®
23" PORTABLE T.V. (WORLD'S FIRST)
★ EXTRA BONUS ★
$14.95 Roll About Stand
FREE!!

$189.95 W.T.
Model T300

ADMIRAL PORTABLE STEREO As Low As $69.95
ADMIRAL 19" PORTABLE T.V. a low as $129.95*
ADMIRAL 23" CONSOLES a low as $199.95*
ADMIRAL 23" COMBINATION As Low As $299.95*
*With Trade
USED TELEVISION ..... As Low As $39.95
1-ONLY, USED R.C.A. COLOR TV Very Good Condition ..... $299.59 W.T.

OPEN MON. & FRI. NIGHTS 'TIL 9
SERVING THE ENTIRE COLORADO SPRINGS AREA
TOWER TV & Radio Service, Inc.
Sales • Service • Rentals
2202 E. PLATTE PH. 634-5116

BILL DAVIS

* * *

Bill Davis Plays, Sings at Red Carpet

A piano man who sings in Italian, French, Spanish and Hawaiian — as well as English — is entertaining nightly from 8:30 p.m. to 1:30 a.m. nightly, except Sunday, at the Red Carpet Restaurant and Lounge, 999 N. Circle Dr.

Davis was not unknown to some night - club goers when he opened at the Red Carpet last Tuesday night since he did an eight-year stint at Wolhurst's Bokare Room, near Littleton, and has played a number of Denver spots, including the Senate Lounge.

Before he took to the more popular fields of music because the pay was better, Davis was trained as a concert pianist, and he still likes semi - classics best.

He recently returned to the mainland from Hawaii, where he did a stand at the Grog Shop of the Gourmet at Waikiki Beach. This was his second visit to Hawaii, where he played for 12 weeks in 1958.

Davis not only sings in a variety of languages but he plays almost every type of music. He's booked as presenting "intimate comedy at the keyboard."

Story Buy

HOLLYWOOD (UPI) — Columbia Pictures says it has acquired the original story, "Major Dundee,' from author Harry Julian Fink, who also has been signed to write the screen play.

TV Movies of the Week

SATURDAY

1:00 p.m.—(11) **The Time of Their Lives** with Bud Abbott and Lou Costello.
7:00 p.m.—(5) **The Roots of Heaven** with Errol Flynn and Juliette Greco.
9:00 p.m.—(11) **On the Waterfront** with Marlon Brando and Eva Marie Saint.
(13) **Indiscreet** with Cary Grant and Ingrid Bergman.
11:05 p.m.—(11) **Woman and the Hunter** with Ann Sheridan and John Loder.
11:15 p.m.—(5) **The Adventures of Don Juan** with Errol Flynn.
11:25 p.m.—(13) **Buck Privates Come Home** with Bud Abbott and Lou Costello.

SUNDAY

5:30 p.m.—(13) **Tarzan Finds a Son** with Johnny Weissmuller.
7:00 p.m.—(13) **Tiger Bay** with John Mills and Horst Buchholz.
9:30 p.m.—(11) **Three for the Show** with Betty Grable and Jack Lemmon.
(13) **Maru Maru** with Errol Flynn and Ruth Roman.

MONDAY

3:00 p.m.—(5) **Oil for the Lamps of China** with Pat O'Brien.
4:00 p.m.—(13) **Tarzan's New Adventure** with Bruce Bennett.
7:30 p.m.—(5) **King of the Khyber Rifles** with Tyrone Power.
10:30 p.m.—(13) **Here Comes Mr. Jordan** with Robert Montgomery.

TUESDAY

3:00 p.m.—(5) **The Perfect Specimen** with Errol Flynn.
4:00 p.m.—(13) **Here Comes Mr. Jordan** with Robert Montgomery.
10:30 p.m.—(13) **Tom, Dick and Harry** wtih Ginger Rogers and George Murphy.

WEDNESDAY

3:00 p.m.—(5) **Shadows on the Stairs** with Frieda Inescort.
4:00 p.m.—(13) **Tom, Dick and Harry** with Ginger Rogers and George Murphy.
10:30 p.m.—(11) **The Iron Glove** with Robert Stack and Ursula Theiss.
(13) **Lady in Question** with Brian Aherne and Rita Hayworth.

THURSDAY

3:00 p.m.—(5) **Brother Rat** with Priscilla Lane and Wayne Morris.
4:00 p.m.—(13) **Lady in Question** with Brian Aherne and Rita Hayworth.
10:30 p.m.—(13) **A Star Is Born** with Judy Garland and James Mason.

FRIDAY

3:00 p.m.—(5) **The Roaring Twenties** with James Cagney and Priscilla Lane.
4:00 p.m.—(13) **A Star Is Born** with Judy Garland and James Mason.
10:30 p.m.—(11) **Paths of Glory** with Kirk Douglas.
(13) **Operation Pacific** with John Wayne.

TV Weekend Sports

SATURDAY

12:30 p.m.—(13) **Challenge Golf.** Sam Snead and Doug Sanders vs. Arnold Palmer and Gary Player in La Jolla, Calif.
1:30 p.m.—(5) **Sports International.** Judo, karate and kendo in Japan.
(13) **Pro Bowlers Tour.** Finals and semifinals of Houston, Tex., Charity Classic.
3:00 p.m.—(5) **All Star Golf.** Dow Finsterwald vs. Tommy Jacobs at Old Warson Country Club, St. Louis.
(13) **Wide World of Sports.** North American Figure Skating Championships from Vancouver, B. C., Canada.
4:00 p.m.—(11) **Bowling**
4:30 p.m.—(13) **Pinbusters**
8:30 p.m.—(13) **Boxing.** Junior welterweight Kenny Lane vs. junior lightweight Vincente Derado from New York.

SUNDAY

11:30 a.m.—(13) **Challenge Golf**
12:30 p.m.—(11) **Sports Spectacular.** Auto races from West Palm Beach, Fla., Speedway and the Washington, D. C., National Horse Show.
2:00 p.m.—(5) **World of Golf.** Byron Nelson vs. Gerry de Wit at the Hague Golf Club and Country Club in Holland.

Pair Are Signed In Repeat Roles

HOLLYWOOD (UPI) — Director Richard Brooks has signed actor Peter O'Toole and cinematographer Fred A. Young, who did "Lawrence of Arabia," together, to repeat their respective chores in Brooks' filming of Joseph Conrad's classic, "Lord Jim."

The picture will be released by Columbia Pictures, after location filming in the Malay Archipelago.

Twin Talk

NEW YORK (UPI) — Ernest Borgnine, star of the "McHale's Navy" television series over ABC-TV, insists he heard one twin in a quarrel with the other say: "If it weren't for me, you'd have two heads."

MIAMI, Fla. — The parrot fish, has the sense of humor of a clown — and looks like one too. It is multi - colored, wears blue lipstick, and has a built - in smirk.

ARTS CHRONICLE by John Fetler

Southern Colorado Art Seen in Pueblo Exhibit

PUEBLO ART SHOW — The second annual "Own Your Own Art Show" for southern Colorado artists opens Sunday at Pueblo College, to continue thru March 7. Artists represented are from southern Colorado, up to and including Colorado Springs. The show was juried by the Pueblo College Art Department. At the first show of this kind in Pueblo last year, a total of $1,000 worth of art was sold. The receipts of the show are used for art scholarships at Pueblo College. Sponsors are the Pueblo College and the Service League of Pueblo.

BEN GAHART — Organist Ben Gahart will present a recital at 4 p.m., Sunday, at Grace Episcopal Church, under auspices of the Alice Bemis Taylor Trust. Gahart will be assisted by Soprano Arline Kushnir, who will sing a work relatively unknown in this country, the interesting "Stabat Mater" by the Austrian composer Joseph Messner. The concert is free and open to the general public.

Gahart will play the prelude and fugue in F minor by Bach, followed by Larghetto by Bassani; the Hen by Rameau; Tiento in B-flat Major by Cabanilles. Then Arline Kushnir will sing the Stabat Mater; after which Gahart will present the second portion: Dithyramb by Wyton; Song to the Flowers by Peeters; Roulade by Bingham; and Introduction and Passacaglia by Reger.

JO BOATRIGHT — Well-known pianist Jo Boatright, who recently was a contestant in the Van Cliburn competition in Ft. Worth, will appear in a solo recital, at 4 p.m., March 10, at Perkins Hall, Colorado College, as one of the artists in the college winter concert series. The concert will be open free of charge to the general public.

CATLIN EXHIBIT — An exhibition of 35 oil paintings and 12 color lithographs by George Catlin, 17-96-1872, famous artist and historian of the American Indians, is on view now at Denver Art Museum's Chappell House. The paintings are selected from the extensive collection of Catlin's work preserved in the Division of Ethnology of the Y. S. National Museum, a branch of the Smithsonian Institution. Catlin was the first artist of stature to travel to the Western Plains, to document the primitive tribes. He spent many years among the Indians, living with them, acquiring their languages and making copious notes and many studies for paintings. He recaptures the realistic, detailed portraits, the costumes, and the character of the Indians.

"DEAR SUH" — Writes Gladney Sylvester, the painter, sculptor, and commentator on Zen, "Ah wush they would quit talking so much about the famous Mona Lisa smile; what's so strange about that? There are plenty of art objects which smile — and a lady smiling — Why, ladies smile all the time inside, every time a lady looks at a man she smiles insde — ah wonder why?

"Wonder why France sent us a picture? Don't us already got a picture, huh?

"If they want a hundred million for hit — don't buy hit. Ah got one of me own which ah will sell for a mere million.

"France better start saying—'Wont you all come home Bill Bailey, wont you all come home —rainy evening, nothing but a fine tooth comb, come on, back to Paris honey where girls are girls and men are the Grand Charles.' That's the way it goes, gentle reader. Yours truly, Gladney M. Sylvester.

STONE MONUMENTS — The Japanese have resurrected the art of erecting stone monuments, and apparently they like the idea so much that they find plenty of opportunities to commemorate by these monuments, from a poem to a famous person or event.

Some of these stone monuments look like granite boulders, others like rough - hewn, high granite slabs, others, still, are shaped in more sculptural forms, but in most cases these monuments are kept as simple and rough-hewn as possible, impressive because of their ruggedness and simplicity, as well as by their finely wrought balance.

The tradition of erecting stone monuments is of ancient Chinese origin. The Japanese took over this tradition and have built stone monuments with inscriptions of classic Chinese poems, Japanese verse or passages out of famous works by the personalities for whom the monuments are erected.

Imagine a big boulder, with a few verses of Hiawatha inscribed; or a granite stela, with a sonnet by Shakespeare. Come to think of it, the idea is not at all bad.

See Our New
LARGE SELECTION OF
FLY TYING MATERIAL
All Types
Lucas SPORTING GOODS
120 NORTH TEJON
Ph. 632-5867

Gibson
Blonde, cutaway guitar thin body and slightly used, and priced to sell.
Colorado Springs Music Co.
110 N. Tejon 635-1564

Now Leasing Office Space
517, 521, and 523 South Tejon. Available March 1, 1963. AIR CONDITIONED, PANELING, CARPETING, PAVED PARKING. 5600 Sq. Ft. Part or all. Call, 634-1561, Evenings 634-4177. H. C. Gerber, Owner.

TV NOT WELL?
CALL D&L
For Specialized
TV Repairs—All Makes
Bonded & Insured
All Parts & Tubes
Installed by Us Guaranteed
90 Days
D & L T.V. & RADIO
SALES AND SERVICE
PHONE ME 3-8595
2822 N. NEVADA AVE.
Home Calls 'Til 9 P.M.

ONE STOP SERVICE

ARE YOUR BRAKES OK?
Bonded Brakes $17.95
2 YEAR GUARANTEE
Drums Turned $1.00 Each
Align Front End $6.50
BLACK & WHITE
AUTO SERVICE
122 N. Cascade 634-6675

Come see how quick 'n easy washday can be...

washes so clean... dries so soft!

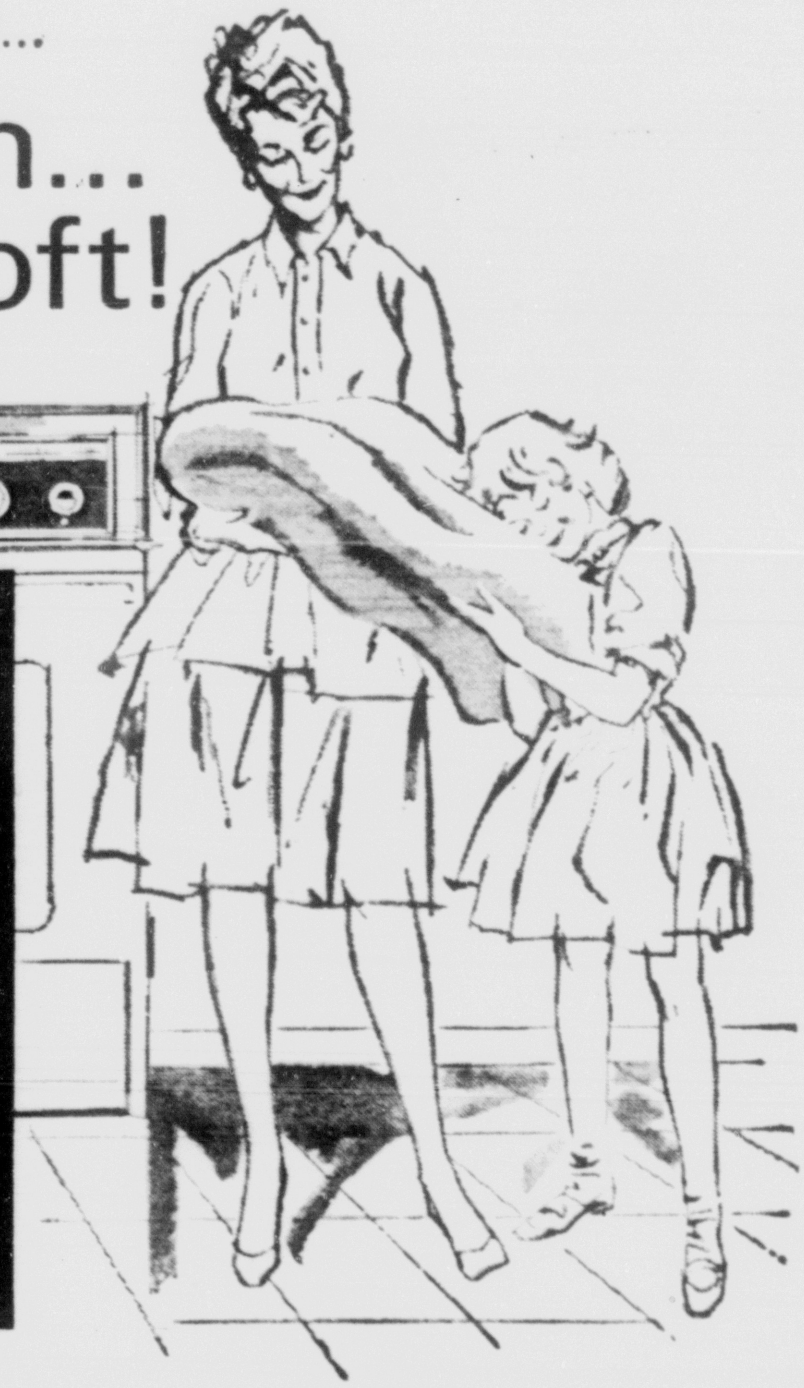

RCA Whirlpool IMPERIAL WASHER AND DRYER PAIR

Push-button washing

This RCA WHIRLPOOL washer "remembers" the right washing time and speed and wash and rinse water heats when you push a button and turn a dial . . . even "problem" wash 'n wears come clean and wrinkle-free. Surgilator® agitator action gets clothes really clean. Magic-Mix* dispenser filter removes lint, blends in detergent. Timed dispensers add bleach and rinse conditioner. Thrifty Suds-Miser® (opt.) saves soap and water.

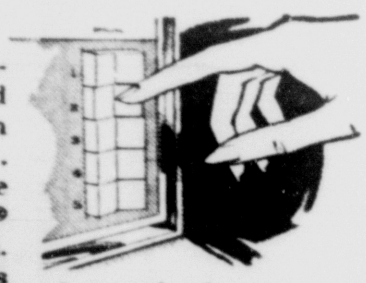

Just push a button... for your choice of 5 cycles to wash regular garments, delicates and wash 'n wears . . . all automatically!

Push-button drying

This new RCA WHIRLPOOL "senses" the amount of moisture in fabrics, delivers the heat needed to dry them "just right", then shuts itself off at "dry enough". Modulated-Heat* control turns the trick . . . and helps prevent harsh overdrying! New Dryness Control for the degree of dryness you prefer, and built-in ultra-violet lamp gives you outdoor fragrance without outdoor fading. Choose gas or electric models. Both are so-o quiet!

*Tm.

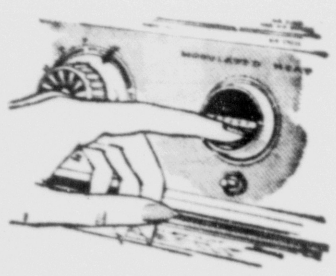

Modulates the heat... for gentle drying that pampers fabrics, dial AUTOMATIC, TIMED or AIR-FLUFF.

BUY THEM SEPARATELY OR BUY THE PAIR!

Use of trademarks ® and RCA by Whirlpool Corporation, manufacturer of RCA WHIRLPOOL appliances, authorized by Radio Corporation of America.

*** EASY TERMS!**

*** FREE DELIVERY!**

*** WE SERVICE WHAT WE SELL!**

Open Mon. and Fri. 8:00 A.M. to 9:00 P.M. . . Tues., Wed., Thurs., and Sat. 8:00 A.M. to 8:00 P.M. . . . Sunday 9:00 A.M. to 7:00 P.M.

PALMER PARK

AT CIRCLE DRIVE

'Billie Liar' At Hedgerow

MOYLAN, Pa. (AP) — The Hedgerow Theater, one of the oldest experimental playhouses in this country, won the American premiere rights to "Billy Liar," a British play by Keith Waterhouse and Willis Hall.

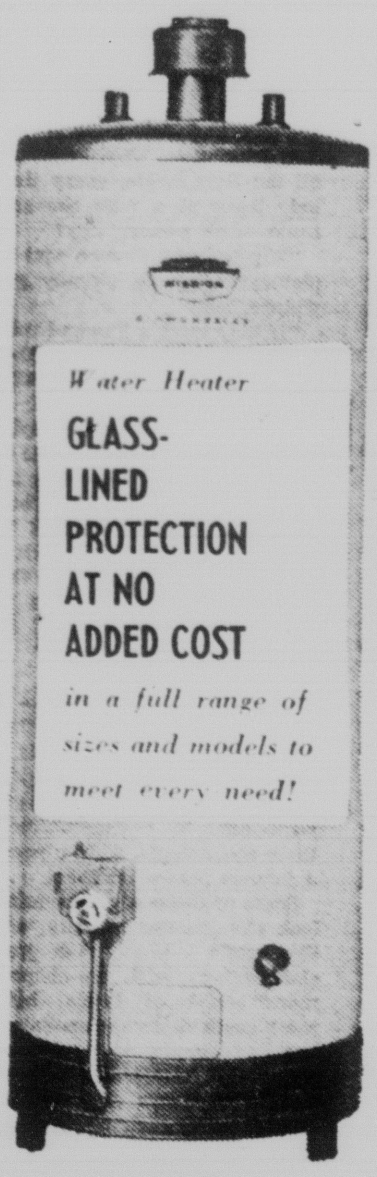

Water Heater

GLASS-LINED PROTECTION AT NO ADDED COST

in a full range of sizes and models to meet every need!

GAFFERS & SATTLER MISSION

OLSON PLUMBING & HEATING CO.

116 N. Weber 635-3564

LEISURETIME BOOKS by John Fetler

Hong Kong Still Remains Far East's Big Thriller

HONG KONG — By Gene Gleason —John Day Co.—$5.95— How come Hong Kong? That is a natural question, in view of the fact that Red China has not gobbled it up as yet. Is it true that the British navy can defend Hong Kong from Red China?

Certainly, Hong Kong today is one of the most fascinating, spy-thriller places in the political world. Gleason is a veteran newspaperman, who has come up with a thorough and competent job in this 310-page volume, telling how the divergent cultures and political opinions manage to keep existing in Hong Kong.

The population is growing. Hong Kong "hasn't enough land to stand on, can't raise enough food or store enough water, is incessantly harried by rising tariffs and shipping costs, and has no idea what its gigantic neighbor to the north will do next, but it would appear that Hong Kong does not have a worry in the world."

That's appearances, of course. Gleason covers everything, from history to the shopping, and dining, opportunities — and pitfalls — in the British crown colony. Which may be just what the traveling public needs, since a trip to the Far East today is regarded as wasted unless a stop is made at Hong Kong.

And yet, the book is not heavy reading. It has more substance than the average guidebook, but it never loses itself in mazes of statistics. The suspense is created in the book by emphasizing the story of survival: How hundreds of thousands of refugees and residents manage to survive fire, pestilence, starvation and government harassment (on both sides of the bamboo curtain); how piracy has managed to thrive thru the centuries despite the most extensive efforts to stamp it out.

It also tells how Hong Kong businessmen manage to prosper despite wars, blockades, union troubles, inefficiency and bureaucracy, and how British colonial rulers have managed to overcome all the above handicaps, and more than that, have managed to hang on to the Crown Colony, literally in the jaws of the Red Chinese dragon.

The secret might be of course, that the Chinese Dragon needs Hong Kong as much as th British do, to attract the tidbits, in the form of foreign exchange.

AMERICA AND RUSSIA — The concern of America and Russia with each other is not only a product of the cold war. It goes back many years. Simon and Schuster has put out this volume at $5, which is a collection of articles from American Heritage magazine outlining the course of the United States relations with Russia from the days of the new American republic to the present Cold War.

It tells of the walks which John Quincy Adams used to take with Czar Alexander I; of a flourishing Russian colony in California that farmed and traded for more than 30 years in the early 1800's; of the mysterious visit of the Russian navy to New York during the Civil War, and of the deal that ended Russia's foothold on the North American continent and gave Alaska to the United States.

The book also includes an interesting section dealing with American history as Soviet readers get it.

FACE OF NORTH AMERICA— by Peter Farb — Harper — $6.50 — This is a book for anyone interested in a comprehensive package of information about the North American continent, covering its physical nature, its trees and flowers, its birds and beasts, its changes through the year, with a subtitle "The Natural History of a Continent." It includes geology, oceanography, mineralogy and many branches of biology.

It tells of specific places where the effect of glacial action can be seen. It describes the ever changing shore line, with curiosities of marine life, and specific locations where these can be studied.

The book tells how mountains and deserts are formed, plots the flyways of migrating birds, explains the differences between old rivers and young ones, mature forests and renewed forests, and gets into ecology, the balance of nature in a changing environment.

Cape Cod is discussed and what its ultimate fate will be. There is a section on corals and mangrove trees, a description of the different forest levels at which various birds live in the Great Smokies, an explanation of the different plumbing arrangements of geysers and volcanoes, why the timber line varies in the mountains, and how marine life clings to the rocks in defiance of smashing waves.

Many photographs illustrate the story, and there is an appendix of outstanding natural areas.

In other words, the author has packed into his text a mountain of facts, enlivened with illustrations which makes it colorful and interesting for young and old alike.

'Miss Market Basket' Cast

Actress Carol Sandifer has been signed for the role of "Miss Market Basket" in the Jack Rose production, "Who's Been Sleeping In My Bed?" Paramount release starring Dean Martin, introducing comedienne Carol Burnett and co - starring Elizabeth Montgomery.

Miss Sandifer will apppear with Martin in ribbon - cutting sequences to be filmed this week at the North Hollywood market owned by the California chain of Market Basket shopping centers. Daniel Mann is directing "Who's Been Sleeping In My Bed?" with Rose producing from his own original screenplay.

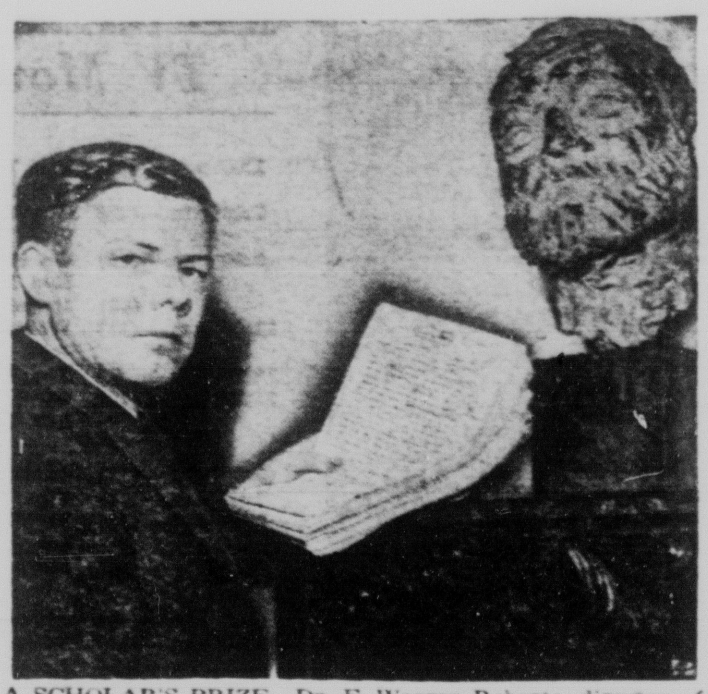

A SCHOLAR'S PRIZE—Dr. F. Warren Roberts, director of the University of Texas' humanities research center, holds the original copy — typed and handwritten — of Ernest Hemingway's novel "Death in the Afternoon." A bust of the late author stands on a rostrum to the right.

* * * * * *

Texas College Stockpiles Works by Hemingway

By JACK KEEVER

AUSTIN, Tex. (AP)—Author Ernest Hemingway once said he did not believe his books would stand as a literary monument.

"I am not always happy about what I write," the bearded writer said shortly before his death in 1961. "I am a writer by determination rather than natural talent."

Whether Hemingway really meant what he said may be subject for 21st Century classroom debate.

One scholar, Dr. F. Warren Roberts of the University of Texas, thinks that 50 years from now students of literature will probe Hemingway's works and the period in which he wrote just as the works of Byron, Shelley and Keats have been inspected.

"For that reason," says Roberts, "we're trying to build up a research collection for the study of the writing of American authors in the 20th Century."

As director of the university's humanities research center, Roberts guides a program designed to collect important authors' works before they become scattered and possibly lost.

Some of Hemingway's manuscripts, books inscribed by him galley proofs corrected in his own handwriting and letters to and from the late author make up an important part of that collection. A recent addition, valued at approximately $50,000, brought the university's efforts to the public eye.

It came from Lee Samuels of New York, a book dealer and former fishing companion of Hemingway. It consists primarily of books and magazines with autographed marginal notes and some of Hemingway's letter to Samuels. Also included were galley proofs corrected in the author's own hand of "The Old Man and the Sea," a book Hemingway himself said he wished to be the "crowning work of my life."

"We can get things like this practically free now," Roberts said. "The real service, however, will come 50 to 75 years from now."

Acquiring collections, said Roberts, is far less expensive than buying items individually.

"Many of our acquisitions, including those of Hemingway's works, are part gift and part purchase," he said.

He considers the "big prizes" to be handwritten or typed manuscripts by important authors. Falling in this category are the manuscript of "Death in the Afternoon," a story of bullfighting, and one of Hemingway's best known short stories, "The Snows of Kilimanjaro," both now the property of the university.

ATTENTION BOWLERS

You Are Invited To Come In For Coffee And See Our 1963 Line Of TROPHIES Now On Display

S & L JEWELERS

"Your Trophy Headquarters"

18 E. Colo. Ave. 633-7680

EVERYTHING!

Arrow shirts, ties, sport shirts, etc., etc., etc., at

Waymire's.

24 S. Tejon

the place to go for the brands you know

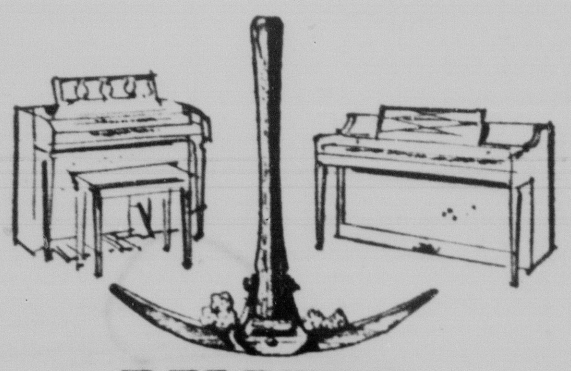

BALDWIN BARGAIN BONANZA

Stake your claim early! We're offering the best deals in a long time on Baldwin-built pianos and organs during the month of March. Included are brand-new instruments at factory-authorized reductions, trade-ins, completely reconditioned, and rental returns. Come in while they last. You may find exactly the instrument you want at the bargain price you've been waiting for. Low-cost rental plans available, too.

MILLER MUSIC & GIFT COMPANY

114 E. Pikes Peak Ph. 633-3866

"2"

Mahogany upright piano's, completely reconditioned. Priced just right.

Call Us At 635-1564

Colorado Springs Music Co.

110 N. Tejon

See the New SWEDISH SAAB

Designed For Our Kind of Weather

SAAB

AMERICAN • SPORT • IMPORT

COMPACT CARS SERVICE CENTER

310 E. Fillmore 636-1741

BILL DAVIS

* * *

Bill Davis Plays, Sings at Red Carpet

A piano man who sings in Italian, French, Spanish and Hawaiian — as well as English — is entertaining nightly from 8:30 p.m. to 1:30 a.m. nightly, except Sunday, at the Red Carpet Restaurant and Lounge, 999 N. Circle Dr.

Davis was not unknown to some night - club goers when he opened at the Red Carpet last Tuesday night since he did an eight-year stint at Wolhurst's Bokare Room, near Littleton, and has played a number of Denver spots, including the Senate Lounge.

Before he took to the more popular fields of music because the pay was better, Davis was trained as a concert pianist, and he still likes semi - classics best.

He recently returned to the mainland from Hawaii, where he did a stand at the Grog Shop of the Gourmet at Waikiki Beach. This was his second visit to Hawaii, where he played for 12 weeks in 1958.

Davis not only sings in a variety of languages but he plays almost every type of music. He's booked as presenting "intimate comedy at the keyboard."

Story Buy

HOLLYWOOD (UPI) — Columbia Pictures says it has acquired the original story, "Major Dundee,' from author Harry Julian Fink, who also has been signed to write the screen play.

TV Movies of the Week

SATURDAY

1:00 p.m.—(11) **The Time of Their Lives** with Bud Abbott and Lou Costello.
7:00 p.m.—(5) **The Roots of Heaven** with Errol Flynn and Juliette Greco.
9:00 p.m.—(11) **On the Waterfront** with Marlon Brando and Eva Marie Saint.
(13) **Indiscreet** with Cary Grant and Ingrid Bergman.
11:05 p.m.—(11) **Woman and the Hunter** with Ann Sheridan and John Loder.
11:15 p.m.—(5) **The Adventures of Don Juan** with Errol Flynn.
11:25 p.m.—(13) **Buck Privates Come Home** with Bud Abbott and Lou Costello.

SUNDAY

5:30 p.m.—(13) **Tarzan Finds a Son** with Johnny Weissmuller.
7:00 p.m.—(13) **Tiger Bay** with John Mills and Horst Buchholz.
9:30 p.m.—(11) **Three for the Show** with Betty Grable and Jack Lemmon.
(13) **Maru Maru** with Errol Flynn and Ruth Roman.

MONDAY

3:00 p.m.—(5) **Oil for the Lamps of China** with Pat O'Brien.
4:00 p.m.—(13) **Tarzan's New Adventure** with Bruce Bennett.
7:30 p.m.—(5) **King of the Khyber Rifles** with Tyrone Power.
10:30 p.m.—(13) **Here Comes Mr. Jordan** with Robert Montgomery.

TUESDAY

3:00 p.m.—(5) **The Perfect Specimen** with Errol Flynn.
4:00 p.m.—(13) **Here Comes Mr. Jordan** with Robert Montgomery.
10:30 p.m.—(13) **Tom, Dick and Harry** wtih Ginger Rogers and George Murphy.

WEDNESDAY

3:00 p.m.—(5) **Shadows on the Stairs** with Frieda Inescort.
4:00 p.m.—(13) **Tom, Dick and Harry** with Ginger Rogers and George Murphy.
10:30 p.m.—(11) **The Iron Glove** with Robert Stack and Ursula Theiss.
(13) **Lady in Question** with Brian Aherne and Rita Hayworth.

THURSDAY

3:00 p.m.—(5) **Brother Rat** with Priscilla Lane and Wayne Morris.
4:00 p.m.—(13) **Lady in Question** with Brian Aherne and Rita Hayworth.
10:30 p.m.—(13) **A Star Is Born** with Judy Garland and James Mason.

FRIDAY

3:00 p.m.—(5) **The Roaring Twenties** with James Cagney and Priscilla Lane.
4:00 p.m.—(13) **A Star Is Born** with Judy Garland and James Mason.
10:30 p.m.—(11) **Paths of Glory** with Kirk Douglas.
(13) **Operation Pacific** with John Wayne.

TV Weekend Sports

SATURDAY

12:30 p.m.—(13) **Challenge Golf.** Sam Snead and Doug Sanders vs. Arnold Palmer and Gary Player in La Jolla, Calif.
1:30 p.m.—(5) **Sports International.** Judo, karate and kendo in Japan.
(13) **Pro Bowlers Tour.** Finals and semifinals of Houston, Tex., Charity Classic.
3:00 p.m.—(5) **All Star Golf.** Dow Finsterwald vs. Tommy Jacobs at Old Warson Country Club, St. Louis.
(13) **Wide World of Sports.** North American Figure Skating Championships from Vancouver, B. C., Canada.
4:00 p.m.—(11) **Bowling**
4:30 p.m.—(13) **Pinbusters**
8:30 p.m.—(13) **Boxing.** Junior welterweight Kenny Lane vs. junior lightweight Vincente Derado from New York.

SUNDAY

11:30 a.m.—(13) **Challenge Golf**
12:30 p.m.—(11) **Sports Spectacular.** Auto races from West Palm Beach, Fla., Speedway and the Washington, D. C., National Horse Show.
2:00 p.m.—(5) **World of Golf.** Byron Nelson vs. Gerry de Wit at the Hague Golf Club and Country Club in Holland.

Pair Are Signed In Repeat Roles

HOLLYWOOD (UPI) — Director Richard Brooks has signed actor Peter O'Toole and cinematographer Fred A. Young, who did "Lawrence of Arabia," together, to repeat their respective chores in Brooks' filming of Joseph Conrad's classic, "Lord Jim."

The picture will be released by Columbia Pictures, after location filming in the Malay Archipelago.

Twin Talk

NEW YORK (UPI) — Ernest Borgnine, star of the "McHale's Navy" television series over ABC-TV, insists he heard one twin in a quarrel with the other say: "If it weren't for me, you'd have two heads."

MIAMI, Fla. — The parrot fish, has the sense of humor of a clown — and looks like one too. It is multi - colored, wears blue lipstick, and has a built - in smirk.

ARTS CHRONICLE by John Fetler

Southern Colorado Art Seen in Pueblo Exhibit

PUEBLO ART SHOW — The second annual "Own Your Own Art Show" for southern Colorado artists opens Sunday at Pueblo College, to continue thru March 7. Artists represented are from southern Colorado, up to and including Colorado Springs. The show was juried by the Pueblo College Art Department. At the first show of this kind in Pueblo last year, a total of $1,000 worth of art was sold. The receipts of the show are used for art scholarships at Pueblo College. Sponsors are the Pueblo College and the Service League of Pueblo.

BEN GAHART — Organist Ben Gahart will present a recital at 4 p.m. Sunday, at Grace Episcopal Church, under auspices of the Alice Bemis Taylor Trust. Gahart will be assisted by Soprano Arline Kushnir, who will sing a work relatively unknown in this country, the interesting "Stabat Mater" by the Austrian composer Joseph Messner. The concert is free and open to the general public.

Gahart will play the prelude and fugue in F minor by Bach, followed by Larghetto by Bassani; the Hen by Rameau; Tiento in B-flat Major by Cabanilles. Then Arline Kushnir will sing the Stabat Mater; after which Gahart will present the second portion: Dithyramb by Wyton; Song to the Flowers by Peeters; Roulade by Bingham; and Introduction and Passacaglia by Reger.

JO BOATRIGHT — Well-known pianist Jo Boatright, who recently was a contestant in the Van Cliburn competition in Ft. Worth, will appear in a solo recital, at 4 p.m., March 10, at Perkins Hall, Colorado College, as one of the artists in the college winter concert series. The concert will be open free of charge to the general public.

CATLIN EXHIBIT — An exhibition of 35 oil paintings and 12 color lithographs by George Catlin, 17-96-1872, famous artist and historian of the American Indians, is on view now at Denver Art Museum's Chappell House. The paintings are selected from the extensive collection of Catlin's work preserved in the Division of Ethnology of the Y. S. National Museum, a branch of the Smithsonian Institution. Catlin was the first artist of stature to travel to the Western Plains, to document the primitive tribes. He spent many years among the Indians, living with them, acquiring their languages and making copious notes and many studies for paintings. He recaptures the realistic, detailed portraits, the costumes, and the character of the Indians.

"DEAR SUH" — Writes Gladney Sylvester, the painter, sculptor, and commentator on Zen, "Ah wush they would quit talking so much about the famous Mona Lisa smile; what's so strange about that? There are plenty of art objects which smile — and a lady smiling — Why, ladies smile all the time inside, every time a lady looks at a man she smiles insde — ah wonder why?

"Wonder why France sent us a picture? Don't us already got a picture, huh?

"If they want a hundred million for hit — don't buy hit. Ah got one of me own which ah will sell for a mere million.

"France better start saying—'Wont you all come home Bill Bailey, wont you all come home —rainy evening, nothing but a fine tooth comb, come on, back to Paris honey where girls are girls and men are the Grand Charles.' That's the way it goes, gentle reader. Yours truly, Gladney M. Sylvester.

STONE MONUMENTS — The Japanese have resurrected the art of erecting stone monuments, and apparently they like the idea so much that they find plenty of opportunities to commemorate by these monuments, from a poem to a famous person or event.

Some of these stone monuments look like granite boulders, others like rough - hewn, high granite slabs, others, still, are shaped in more sculptural forms, but in most cases these monuments are kept as simple and rough-hewn as possible, impressive because of their ruggedness and simplicity, as well as by their finely wrought balance.

The tradition of erecting stone monuments is of ancient Chinese origin. The Japanese took over this tradition and have built stone monuments with inscriptions of classic Chinese poems, Japanese verse or passages out of famous works by the personalities for whom the monuments are erected.

Imagine a big boulder, with a few verses of Hiawatha inscribed; or a granite stela, with a sonnet by Shakespeare. Come to think of it, the idea is not at all bad.

See Our New
LARGE SELECTION OF
FLY TYING MATERIAL
All Types
Lucas SPORTING GOODS
120 NORTH TEJON
Ph. 632-5867

Gibson
Blonde, cutaway guitar thin body and slightly used, and priced to sell.
Colorado Springs Music Co.
110 N. Tejon 635-1564

Now Leasing Office Space
517, 521, and 523 South Tejon. Available March 1, 1963. AIR CONDITIONED, PANELING, CARPETING, PAVED PARKING. 5600 Sq. Ft. Part or all. Call, 634-1561, Evenings 634-4177. H. C. Gerber, Owner.

TV NOT WELL?
CALL D&L
For Specialized
TV Repairs—All Makes
Bonded & Insured
All Parts & Tubes
Installed by Us Guaranteed
90 Days
D & L T.V. & RADIO
SALES AND SERVICE
PHONE ME 3-8595
2822 N. NEVADA AVE.
Home Calls 'Til 9 P.M.

ONE STOP SERVICE

ARE YOUR BRAKES OK?
Bonded Brakes 2 YEAR GUARANTEE $17.95
Drums Turned $1.00 Each
Align Front End $6.50
BLACK & WHITE AUTO SERVICE
122 N. Cascade 634-6675

VERNON MONA LISA

* * * * * *

American Family Owns 'Vernon Mona Lisa'

By MILES A. SMITH
AP Arts Editor

NEW YORK, (AP — Leonardo de Vinci's famous "Monda Lisa," on loan from the Louvre, has left the Naitonal Gallery in Washington for a visit to the Metropolitan Museum of Art.

So this is an appropriate time to recall another "Mona Lisa" that has been in the hands of an American family for a century and a half. The story of how it came here is almost as exciting as the experience of seeing such a painting.

As many followers of art know, several versions of the "Mona Lisa" have turned up over the years in France, England and other European countries, and even in this country. Art experts say that some of them quite obviously are copies, some of later date.

But some of them, by laboratory tests, can be shown to have the right age. They lack the thorough documentation of the unquestioned example from the Louvre, but their owners feel Leonardo himself painted them. After all, he did two versions of "The Madonna of the Rocks," and it's possible he did more than one version of the "Mona Lisa."

One painting is known as the "Vernon Mona Lisa" from the name of the family which has owned it. At present it is in a storage vault not many miles from the Metropolitan Museum.

In 1778 William Henry Vernon of Newport, R. I., who had been graduated recently from Princeton University at the age of 18, went to Paris. His family had a good friend — Benjamin Franklin — who introduced him at the court of Louis XVI. Young Vernon liked court life so much that he stayed nearly two decades, right through the turmoil of the French Revolution.

Although he was imprisoned for a time during the Reign of Terror, he managed to get back to America in 1797, bringing his court costume of peach brocade, an embroidered taffeta dress whose owner he never identified — and 55 Old Master paintings.

Vernon certainly wasn't afflicted by poverty. On the other hand, his father had not supplied him with the sort of funds that would enable him to collect that many Old Masters. (After his death in 1833 most of them were sold at auction in Newport.)

The implication is that, with the help of his American citizenship, he was able during the French Revolution to smuggle out to safety many members of the French nobility, who paid him off in works of art. There even was an old record of his passage to America, showing he was accompanied by a valet and a "pupil." One theory is that the pupil might have been the young French Dauphin.

If Vernon ever left an account of his adventures — and this seems unlikely — it has disappeared. The Newport home in later years became a museum, and descendants of the family have retained the Mona Lisa" he brought with him. Many of the historical details were pieced together a dozen or more years ago by a friend of the family, Erlo Van Waveren.

The Vernon painting has one characteristic that differentiates it in one glance from the Louvre painting. On each side there is an edge of an architectural column. A less obvious difference is that some of the landscape in the background is a little different.

The image of La Gioconda is much the same, although the lady in the Vernon painting may not be quite as mature as in the Louvre painting. The colors are described as being definitely brighter, or perhaps less faded. The famous enigmatic smile is the same.

GIGANTIC STAMP LIQUIDATION!

Over million foreign stamps priced at 2c each! Choose from thousands of pictorials, commemoratives, bicolors, high and low denominations, old and new issues. All priced at 2c each without regard to catalog value. Send name now for giant selection mailed to your home for free examination. No obligation to buy! A B C Stamps, Dept. A-2554, Box 6000, San Francisco, Calif.

Grandma Raises Pedigreed Cats

NEWARK, N.J. (AP) — Mrs. Jeanne Kunkel, a grandmother and part-time cashier, raises pedigreed cats in a loft.

She has 30 cats being groomed as pets or as show animals. What began as an impulse now takes up a good part of her every day.

On her first visit to a cat exhibition, she fell for a blue persian and bought him for $40 for a pet. A few years later she bought a female blue persian.

Mrs. Kunkel now enters several cats in competition herself. Her current pride is a champion silver persian officially dubbed Weequahic Silver Sonata, although he answers to Fatso around the house.

Shopping Bag Fishing Popular

NEW YORK (UPI) — The country is "going fishing"—with a shopping bag.

Pet industry sources report that in 1962 Americans bought a record number of live fish for home quariums. Because of the hundreds of fish suppliers, it is impossible to estimate the millions sold. However, the F. W. Woolworth Co., largest of the pet fish retailers, reports its stores alone sold more than six and a half million fish last year.

Hawaii Will Hold Series Of Festivals

Nobody takes to a festival more than the fun-loving Islanders of Hawaii.

And nobody gets a better chance to join in the fun, island-style, than vacationers in Aloha Land.

The Hawaii Visitors Bureau's calendar of festivals and special events includes the following, all on Oahu, site of Waikiki beach:

Cherry Blossom Festival March 2 thru April 14. Celebration provides Japanese classic theater and movies with English subtitles, kimono and lantern parades in Waikiki, tea ceremonies, exhibits of flowers, plants and Japanese crafts, and a gala coronation ball open to the public.

Kuhio Kalanianaole Festival March 23 thru 26, including a public luau, Hawaiian pageantry at the Waikiki shell in tribute to Prince Kuhio, fraternal rites in the Royal Mausoleum.

Opera Festival in Honolulu March 15, 17 and 19 with Cosi Fan Tutti directed by George Barati.

Wahiawa Pineapple County Fair March 15, 16 and 17, featuring research, planting methods, harvest machines and pineapple hybrids.

Victor Borge gives his big show at the Waikiki shell April 5 and 6. A salute to the memory of Hawaii's beloved singer, Alfred Apaka, goes on there April 28.

The Opera Festival continues March 29, 31 and April 2 with La Boheme.

Another colorful April event is the Hanamatsuri or Spring Flower Festival staged by Buddhists at a Waikiki beach park. The costumed religious dances and sweet tea rites are always of interest to visitors.

Easter Sunday, April 14, brings sunrise services in an extinct volcano crater at the National Memorial Cemetery of the Pacific.

Lei Day, May 1, provides a state-wide exhibition of fresh flower, berry and foliage leis and hatbands at a Waikiki beach park, plus Polynesian pageantry and a queen of the leis.

Kamehameha Day, June 11, is the time of the Hawaiian parade in Honolulu, with flower-trimmed floats, as well as hula-dancing, pageantry and a luau.

Fiesta Filipina goes on June 9 through 19, with songs, dances and music of the Philippines.

The 50th State Fair takes place on Waikiki beach June 28 through July 7, with big name entertainers, hula shows and exhibits of Hawaiian arts, crafts, flowers and produce.

Other summer events are the Starlight Concert Series starting July 20 at the Waiiki shell and the Hula Festival August 4 and 11.

Dates have now been set for the Festival of the Pacific in Honolulu Nov. 16 thru 23. It gives visitors a chance to see a combination of events and festivals given throughout the year. The entertainment is typical of many different Pacific areas, including Japan, China, Korea and the Philippines, as well as Polynesia.

This festival promises to become as popular as Aloha Week, October 20 through 26 on Oahu island. Dates for Neighbor Island Aloha Week festivities have not yet been set.

KRCC to Carry Sunday Concert

A taped recording of the Colorado Springs Symphony Orchestra Concert presented last Sunday in the City Auditorium will be broadcast at 3:45 p.m. Sunday by KRCC-FM Colorado College.

The station operates on 91.3 megacycles.

When Lucille Ball, star of "The Lucy Show," enrolled in her first dramatic school, she was told she had no future in show business.

TONI SAILER DEMONSTRATES SWING

* * * * * *

'Wagging Tail' Is End--Absolute Finale--in Skiing

By TONI SAILER

The Parallel Swing is everything you know about swinging crammed into a nutshell.

It's done faster than the Stem Swing. Your skis are in parallel position almost throughout the maneuver. Stemming is down to a mere hint.

Actually, the Parallel Swing begins after the first quarter of the Stem Swing, i.e. you stem only very briefly. The skis go into parallel position at the vertex of the turn.

While stem turns and swings are done in meander fashion, the Parallel Swing becomes a drawn-out serpentine.

As the turns move closer to the vertical line with decreasing radius, shoulder work becomes more and more a perfunctory move. At the same time your hips take over to swing your body around and exert steering pressure on the ski ends.

On a steep slope, where you check your speed to keep it under control, you can do the "Tip Dance." On each turn, lift the rear ends of your skis and move them around in a smooth turn harmonized with your hip movement while the ski tips remain on the ground. It's very elegant and it produces short turns, especially in deep snow.

From here it's only one short step to "Wedeln" (wagging the tail).

Wedeln is the absolute final product of skiing. There is no other maneuver left to be invented.

Wedeln is best described as an extremely short parallel swing with little shoulder work and plenty of hip work. Your target line goes straight down while your body produces the turns from hips down.

Stamps in the News

Birds of Israel are featured on the fourth airmail series from that small nation, reports the Israel Philatelic Agency in America. The lowest denomination depicts the Hubara Bustard, a large game bird which lives on the dry

* * *

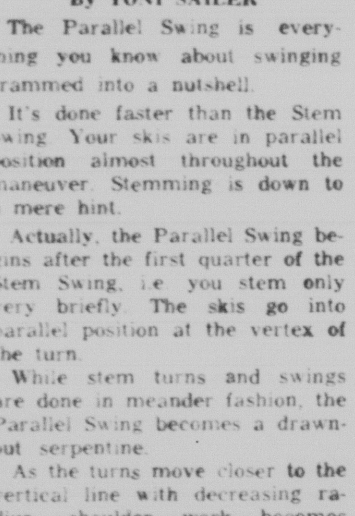

* * *

open plains. The Scops Owl, which exists in the hollows of trees, is shown on the next value. The Purple Heron, a longlegged bird which also is abundant in Florida, is illustrated on the highest value. Miriam Karoly of Haifa was the designer for the three new multicolored stamps.

Speaking of birds, the bald eagle, the symbol of American freedom illustrated on the new 6 cent precanceled airmail postal card, is declining in population. This has been the cause of great concern not only to the National Audubon Society, but also to the U.S. government itself. That is why the bird appears on the airmail postcard—as part of a campaign to publicize the dwindling of the famed eagle. Today, federal law provides a maximum penalty of $500 or six months imprisonment for killing or molesting bald eagles. Florida and Alaska are the only states in which the bald eagle now survives in sizable numbers.

PARIS—A French drug maker is interested in American pharmaceutical specialties.

Fender

Jazz Master guitar. Slightly used. Reasonably priced.

Colorado Springs Music Co.

110 N. Tejon 635-1563

'Billie Liar' At Hedgerow

MOYLAN, Pa. (AP) — The Hedgerow Theater, one of the oldest experimental playhouses in this country, won the American premiere rights to "Billy Liar," a British play by Keith Waterhouse and Willis Hall.

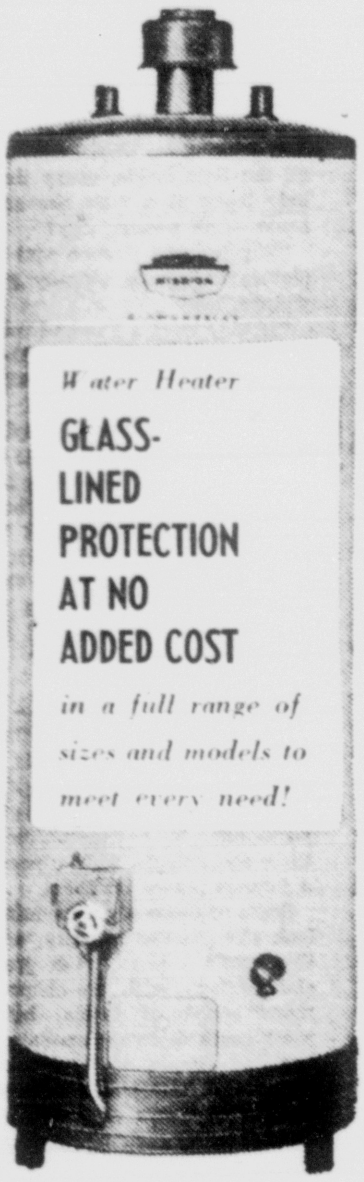

LEISURETIME BOOKS by John Fetler

Hong Kong Still Remains Far East's Big Thriller

HONG KONG — By Gene Gleason —John Day Co.—$5.95— How come Hong Kong? That is a natural question, in view of the fact that Red China has not gobbled it up as yet. Is it true that the British navy can defend Hong Kong from Red China?

Certainly, Hong Kong today is one of the most fascinating, spy-thriller places in the political world. Gleason is a veteran newspaperman, who has come up with a thorough and competent job in this 310-page volume, telling how the divergent cultures and political opinions manage to keep existing in Hong Kong.

The population is growing. Hong Kong "hasn't enough land to stand on, can't raise enough food or store enough water, is incessantly harried by rising tariffs and shipping costs, and has no idea what its gigantic neighbor to the north will do next, but it would appear that Hong Kong does not have a worry in the world."

That's appearances, of course. Gleason covers everything, from history to the shopping, and dining, opportunities — and pitfalls — in the British crown colony. Which may be just what the traveling public needs, since a trip to the Far East today is regarded as wasted unless a stop is made at Hong Kong.

And yet, the book is not heavy reading. It has more substance than the average guidebook, but it never loses itself in mazes of statistics. The suspense is created in the book by emphasizing the story of survival: How hundreds of thousands of refugees and residents manage to survive fire, pestilence, starvation and government harassment (on both sides of the bamboo curtain); how piracy has managed to thrive thru the centuries despite the most extensive efforts to stamp it out.

It also tells how Hong Kong businessmen manage to prosper despite wars, blockades, union troubles, inefficiency and bureaucracy, and how British colonial rulers have managed to overcome all the above handicaps, and more than that, have managed to hang on to the Crown Colony, literally in the jaws of the Red Chinese dragon.

The secret might be of course, that the Chinese Dragon needs Hong Kong as much as th British do, to attract the tidbits, in the form of foreign exchange.

AMERICA AND RUSSIA — The concern of America and Russia with each other is not only a product of the cold war. It goes back many years. Simon and Schuster has put out this volume at $5, which is a collection of articles from American Heritage magazine outlining the course of the United States relations with Russia from the days of the new American republic to the present Cold War.

It tells of the walks which John Quincy Adams used to take with Czar Alexander I; of a flourishing Russian colony in California that farmed and traded for more than 30 years in the early 1800's; of the mysterious visit of the Russian navy to New York during the Civil War, and of the deal that ended Russia's foothold on the North American continent and gave Alaska to the United States.

The book also includes an interesting section dealing with American history as Soviet readers get it.

FACE OF NORTH AMERICA—by Peter Farb — Harper — $6.50 — This is a book for anyone interested in a comprehensive package of information about the North American continent, covering its physical nature, its trees and flowers, its birds and beasts, its changes through the year, with a subtitle "The Natural History of a Continent." It includes geology, oceanography, mineralogy and many branches of biology.

It tells of specific places where the effect of glacial action can be seen. It describes the ever changing shore line, with curiosities of marine life, and specific locations where these can be studied.

The book tells how mountains and deserts are formed, plots the flyways of migrating birds, explains the differences between old rivers and young ones, mature forests and renewed forests, and gets into ecology, the balance of nature in a changing environment.

Cape Cod is discussed and what its ultimate fate will be. There is a section on corals and mangrove trees, a description of the different forest levels at which various birds live in the Great Smokies, an explanation of the different plumbing arrangements of geysers and volcanoes, why the timber line varies in the mountains, and how marine life clings to the rocks in defiance of smashing waves.

Many photographs illustrate the story, and there is an appendix of outstanding natural areas.

In other words, the author has packed into his text a mountain of facts, enlivened with illustrations which makes it colorful and interesting for young and old alike.

'Miss Market Basket' Cast

Actress Carol Sandifer has been signed for the role of "Miss Market Basket" in the Jack Rose production, "Who's Been Sleeping In My Bed?" Paramount release starring Dean Martin, introducing comedienne Carol Burnett and co - starring Elizabeth Montgomery.

Miss Sandifer will apppear with Martin in ribbon - cutting sequences to be filmed this week at the North Hollywood market owned by the California chain of Market Basket shopping centers. Daniel Mann is directing "Who's Been Sleeping In My Bed?" with Rose producing from his own original screenplay.

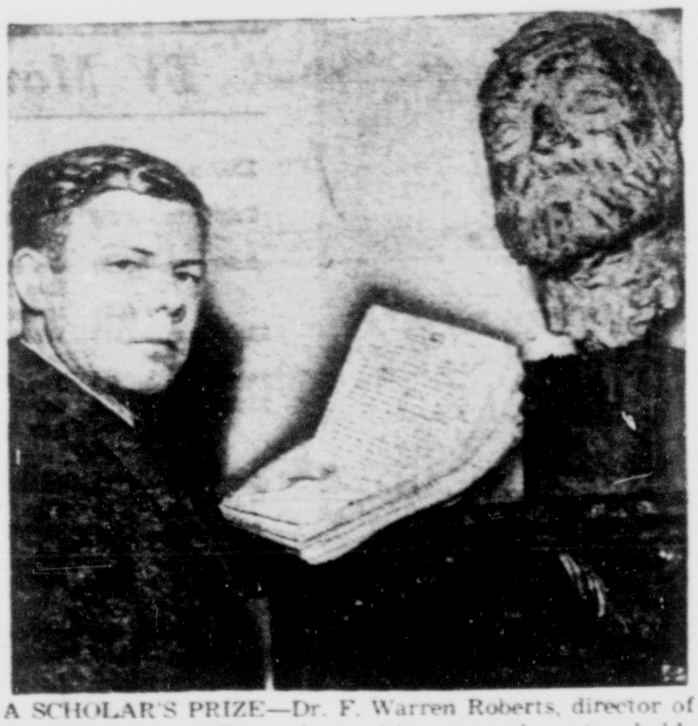

A SCHOLAR'S PRIZE—Dr. F. Warren Roberts, director of the University of Texas' humanities research center, holds the original copy — typed and handwritten — of Ernest Hemingway's novel "Death in the Afternoon." A bust of the late author stands on a rostrum to the right.

* * * * * *

Texas College Stockpiles Works by Hemingway

By JACK KEEVER

AUSTIN, Tex. (AP)—Author Ernest Hemingway once said he did not believe his books would stand as a literary monument.

"I am not always happy about what I write," the bearded writer said shortly before his death in 1961. "I am a writer by determination rather than natural talent."

Whether Hemingway really meant what he said may be subject for 21st Century classroom debate.

One scholar, Dr. F. Warren Roberts of the University of Texas, thinks that 50 years from now students of literature will probe Hemingway's works and the period in which he wrote just as the works of Byron, Shelley and Keats have been inspected.

"For that reason," says Roberts, "we're trying to build up a research collection for the study of the writing of American authors in the 20th Century."

As director of the university's humanities research center, Roberts guides a program designed to collect important authors' works before they become scattered and possibly lost.

Some of Hemingway's manuscripts, books inscribed by him galley proofs corrected in his own handwriting and letters to and from the late author make up an important part of that collection. A recent addition, valued at approximately $50,000, brought the university's efforts to the public eye.

It came from Lee Samuels of New York, a book dealer and former fishing companion of Hemingway. It consists primarily of books and magazines with autographed marginal notes and some of Hemingway's letter to Samuels. Also included were galley proofs corrected in the author's own hand of "The Old Man and the Sea," a book Hemingway himself said he wished to be the "crowning work of my life."

"We can get things like this practically free now," Roberts said. "The real service, however, will come 50 to 75 years from now."

Acquiring collections, said Roberts, is far less expensive than buying items individually.

"Many of our acquisitions, including those of Hemingway's works, are part gift and part purchase," he said.

He considers the "big prizes" to be handwritten or typed manuscripts by important authors. Falling in this category are the manuscript of "Death in the Afternoon," a story of bullfighting, and one of Hemingway's best known short stories, "The Snows of Kilimanjaro," both now the property of the university.

ATTENTION
BOWLERS
You Are Invited
To Come In For
Coffee And See
Our 1963 Line
Of TROPHIES
Now On Display
S & L JEWELERS
"Your Trophy Headquarters"
18 E. Colo. Ave. 633-7680

EVERYTHING!

Arrow shirts, ties, sport shirts, etc., etc., etc., at
Waymire's
24 S. Tejon
the place to go for the brands you know

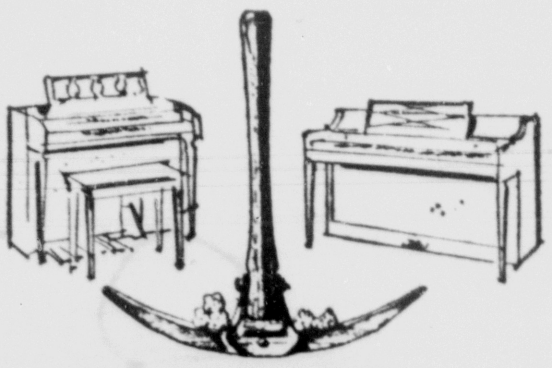
BALDWIN
BARGAIN BONANZA
Stake your claim early! We're offering the best deals in a long time on Baldwin-built pianos and organs during the month of March. Included are brand-new instruments at factory-authorized reductions, trade-ins, completely reconditioned, and rental returns. Come in while they last. You may find exactly the instrument you want at the bargain price you've been waiting for. Low-cost rental plans available, too.
MILLER MUSIC & GIFT COMPANY
114 E. Pikes Peak Ph. 633-3866

"2"
Mahogany upright piano's, completely reconditioned. Priced just right.
Call Us At 635-1564
Colorado Springs Music Co.
110 N. Tejon

See the New
SWEDISH SAAB
Designed For
Our Kind of Weather
SAAB
AMERICAN • SPORT • IMPORT
COMPACT CARS SERVICE CENTER
310 E. Fillmore 636-1741

Grecian Maidens?

PALO ALTO, Calif. (AP) — A plush new hotel's neo - Roman cocktail lounge features Brutus Brew, Caesar's Seizure and Nero's Nightmare — served by cocktail waitresses scantily clad as Grecian maidens.

HEAR BETTER WITH SONOTONE
Your Hearing Deserves The Best!
S. Lee Dover, Dist. Manager
330 N. Nev. Ph. 634-3341

Youth Talent Finalists on TV Sunday

The four finalists in the "Stars of Tomorrow" youth talent search, sponsored by the Pikes Peak Kiwanis Club, will be featured in a 30-minute program starting at 3 p.m. Sunday on KKTV, Channel 11, with Jay Cook as host.

Finalists are Dick Basford, 13-year-old accordianist from Horace Mann Junior High School; Susanne Wyandura, 14-year-old organist from St. Marys School; the Teenmates Plus Rosie, a quintet from the Colorado School for the Deaf and the Blind, and Rosie, D&B pianist.

The winner Sunday will represent the Pikes Peak Region in area finals to be held in May, and the Rocky Mountain Region winner will receive an all-expense trip to Atlantic City, N. J., where the 1963 Kiwanis International convention will be held in July.

Larry Ochs is president of the Pikes Peak Kiwanis Club.

Dorothy Gish Signs for Play

NEW YORK (AP) — Absent from films for 17 years, Dorothy Gish has signed to perform in "The Cardinal" for producer Otto Preminger.

The veteran star will play the mother of a young priest who rises to high office. Miss Gish's last picture was "Centennial Summer," and was directed by Preminger.

LORRAINE HANLON

* * * * * * *

North American Skating On 'World of Sports' Today

The North American Figure Skating Championships at Vancouver, B.C., featuring the United States and Canadian champions who will represent their countries in the world championships and the 1964 Winter Olympic Games, will be presented on "ABC's Wide World of Sports" (KVOR-TV, 13) at 3 p.m. today.

Jim McKay, regular host of the series, and David Jenkins, 1960 Olympic figure skating champion, will handle the commentary.

The telecast will cover the finals of the men's and women's senior singles, the pairs and the dance.

The top competitiors representing the United States in the women's singles are Lorraine Hanlon of Boston, who won the senior ladies championship at the recent United States championships in Long Beach, Calif., and 15-year-old Christine Haigler, of Colorado Springs, who finished second.

The U.S. men's singles entries include Tommy Litz of Hershey, Pa., U.S. champ; Scotty Allen of Smoke Rise, N.J., runner-up, and Monty Hoyt of Denver, who finished third.

Judianne and Jerry Fotheringill of Tacoma, Wash., and Vivian and Ronald Joseph of Highland Park, Ill., will skate in the pairs competition. Representing the U.S. in the dance are Sally Schantz of Boston and Stan Urban of Buffalo, who won the title this year from former champions Yvonne Littlefield and Peter Betts of Los Angeles, who also will compete.

The top Canadian skaters include Wendy Griner of Toronto, who placed first in women's singles at Vancouver, Petra Burka of Toronto and Shirra Kenworthy of Vancouver.

Don McPherson of Stratford, Ont., men's singler champion in North Americans; Don Knight of Dundas, Ont., and Bill Meale of Ft. Erie, Ont., are the top men's singles competitors.

The pairs skaters include: Debbi Wilkes and Guy Revell of Unionville, Ont.; Gertrude Des Jardins and Maurice LaFrance of Sudbury, Ont.; and Linda Ann Ward and Neil Carpenter of Galt, Ont. In the dance the teams include Paulette Doan and Ken Ormsby, Toronto; Donna Lee and John Mitchell of Vancouver; and Carol Forest and Kevin Lethbridge of Toronto.

The figure skating telecast will be produced by Chuck Howard and directed by Andy Sidaris. Roone Arledge is executive producer of the series.

On March 9, "ABC's Wide World of Sports" will present the National Ski Jumping Championships from Steamboat Springs, Colo., and the Australian Lifesaving and Surfing Carnival from Sydney, Australia.

Buckley Will Be Featured Conductor

Emerson Buckley, conductor of the Central City Opera Festivals for the last five summers, will be featured as guest conductor by the "Voice of Firestone" on its Sunday show (9 p.m., KRDO-TV, Channel 13).

In addition to Dr. Buckley, the show will star Metropolitan opera tenor Richard Tucker, Met baritone star Robert Merrill and soprano Anneliese Rothenberger. The show will feature highlights from Verdi's opera "Rigoletto".

Buckley is conductor of the New York City Center Opera Company. He will return to Central City this summer to conduct the 1963 season of grand operas, Mozart's "Don Giovanni" and Verdi's "Il Trovatore."

Buckley's appearance on the "Voice of Firestone" marks the first time the noted conductor has appeared on the highly rated TV show. Buckley will conduct the orchestra and chorus in the Overture to "Rigoletto" and in two Jerome Kern Numbers.

The Central City Festival opens on June 29 and will continue thru July 27, with the presentation of "Don Giovanni" and "Il Trovatore" under the baton of Emerson Buckley.

Goulet, Cohen Break Records

LAS VEGAS — Vocalist Robert Goulet and story teller Myron Cohen are breaking all winter records currently at Morris Lansburgh's Fabulous Flamingo Hotel. The outstanding show will be through March 13.

TODAY'S SOLUTION

	C	H	A	T		B	I	D	S		S	E	A	M
P	R	O	N	E		E	T	U	I		A	X	L	E
E	A	S	Y	S	T	R	E	E	T		F	O	E	S
A	T	E		T	E	R	M		D	R	E	N	C	H
R	E	D	A	R	M	Y		M	O	I	R	E		
			T	U	P		S	A	W	N		R	E	B
B	E	G	O	N	E		W	I	N	D	F	A	L	L
E	R	I	N		R	A	I	N	S		I	T	S	A
L	I	B	E	R	A	L	S		T	H	R	E	E	S
L	A	B		U	T	A	H		R	O	E			
		E	S	N	E	S		W	I	N	D	U	P	S
M	O	R	I	T	Z		T	A	K	E		L	I	E
A	N	I	L		O	P	A	L	E	S	C	E	N	T
T	U	S	K		N	I	N	E		T	I	M	E	S
A	S	H	Y		E	G	G	S		Y	E	A	S	

BROOKHART'S
Value Festival
PAY CASH AND SAVE!
WE ARE PASSING ALONG OUR SAVINGS TO YOU!
CASH & CARRY BROOKHART'S THRIFCOUNT SAVINGS
PAY CASH AND SAVE HANDLING AND DELIVERY CHARGES
See Our Storeful Of Cash Bargains
Prefinish Paneling
1/4 x 4'8" Mahogany
Sale Price $5.45
Thriftcount
Cash and Carry .... $4.90 Ea.
Ceiling Tile
16" x 32" Ft. Panel Tile
64 Sq. Ft. Per Box
SALE PRICE 12 1/4c SQ. FT.
THRIFTCOUNT CASH AND CARRY PRICE
11c SQ. FT. 7.04 BOX
36 Only
16" x 56"
Wood Framed
DOOR MIRRORS
Valued at 8.88
Thrift Count Price
$5.55
Magnetic Knife Holder
$1.19
Discontinued Colors
Super Kem Tone
Reg. 6.60 Gal.
$4.88 Gal.
2-4-8' Economy
Kilm Dried Studs
49c
Cabinet Hinges
Reg. 79c Items
Various Styles
45c
ALSO CHECK OUR REVOLVING CHARGE PLAN
STORE HOURS
8 - 5 Daily, Except Sunday
Open All Day Saturday
Brookhart's REVOLVING CHARGE PLAN
brookhart's BUILDING MATERIALS
2425 E. Platte 634-3747

A Gretsch
Solid body guitar. Slightly used. Priced to fit your budget.
Colorado Springs Music Co.
110 N. Tejon 635-1565

VERNON MONA LISA

* * *

American Family Owns 'Vernon Mona Lisa'

By MILES A. SMITH
AP Arts Editor

NEW YORK, (AP — Leonardo de Vinci's famous "Monda Lisa," on loan from the Louvre, has left the Naitonal Gallery in Washington for a visit to the Metropolitan Museum of Art.

So this is an appropriate time to recall another "Mona Lisa" that has been in the hands of an American family for a century and a half. The story of how it came here is almost as exciting as the experience of seeing such a painting.

As many followers of art know, several versions of the "Mona Lisa" have turned up over the years in France, England and other European countries, and even in this country. Art experts say that some of them quite obviously are copies, some of later date.

But some of them, by laboratory tests, can be shown to have the right age. They lack the thorough documentation of the unquestioned example from the Louvre, but their owners feel Leonardo himself painted them. After all, he did two versions of "The Madonna of the Rocks," and it's possible he did more than one version of the "Mona Lisa."

One painting is known as the "Vernon Mona Lisa" from the name of the family which has owned it. At present it is in a storage vault not many miles from the Metropolitan Museum.

In 1778 William Henry Vernon of Newport, R. I., who had been graduated recently from Princeton University at the age of 18, went to Paris. His family had a good friend — Benjamin Franklin — who introduced him at the court of Louis XVI. Young Vernon liked court life so much that he stayed nearly two decades, right through the turmoil of the French Revolution.

Although he was imprisoned for a time during the Reign of Terror, he managed to get back to America in 1797, bringing his court costume of peach brocade, an embroidered taffeta dress whose owner he never identified — and 55 Old Master paintings.

Vernon certainly wasn't afflicted by poverty. On the other hand, his father had not supplied him with the sort of funds that would enable him to collect that many Old Masters. (After his death in 1833 most of them were sold at auction in Newport.)

The implication is that with the help of his American citizenship, he was able during the French Revolution to smuggle out to safety many members of the French nobility, who paid him off in works of art. There even was an old record of his passage to America, showing he was accompanied by a valet and a "pupil." One theory is that the pupil might have been the young French Dauphin.

If Vernon ever left an account of his adventures — and this seems unlikely — it has disappeared. The Newport home in later years became a museum, and descendants of the family have retained the Mona Lisa" he brought with him. Many of the historical details were pieced together a dozen or more years ago by a friend of the family, Erlo Van Waveren.

The Vernon painting has one characteristic that differentiates it in one glance from the Louvre painting. On each side there is an edge of an architectural column. A less obvious difference is that some of the landscape in the background is a little different.

The image of La Gioconda is much the same, although the lady in the Vernon painting may not be quite as mature as in the Louvre painting. The colors are described as being definitely brighter, or perhaps less faded. The famous enigmatic smile is the same.

GIGANTIC STAMP LIQUIDATION!

Over million foreign stamps priced at 2c each! Choose from thousands of pictorials, commemoratives, bicolors, high and low denominations, old and new issues. All priced at 2c each without regard to catalog value. Send name now for giant selection mailed to your home for free examination. No obligation to buy! A B C Stamps, Dept. A-2554, Box 6000, San Francisco, Calif.

Grandma Raises Pedigreed Cats

NEWARK, N.J. (AP) — Mrs. Jeanne Kunkel, a grandmother and part-time cashier, raises pedigreed cats in a loft.

She has 30 cats being groomed as pets or as show animals. What began as an impulse now takes up a good part of her every day.

On her first visit to a cat exhibition, she fell for a blue persian and bought him for $40 for a pet. A few years later she bought a female blue persian.

Mrs. Kunkel now enters several cats in competition herself. Her current pride is a champion silver persian officially dubbed Weequahic Silver Sonata, although he answers to Fatso around the house.

Shopping Bag Fishing Popular

NEW YORK (UPI) — The country is "going fishing"—with a shopping bag.

Pet industry sources report that in 1962 Americans bought a record number of live fish for home quariums. Because of the hundreds of fish suppliers, it is impossible to estimate the millions sold. However, the F. W. Woolworth Co., largest of the pet fish retailers, reports its stores alone sold more than six and a half million fish last year.

Hawaii Will Hold Series Of Festivals

Nobody takes to a festival more than the fun-loving Islanders of Hawaii.

And nobody gets a better chance to join in the fun, island style, than vacationers in Aloha Land.

The Hawaii Visitors Bureau's calendar of festivals and special events includes the following, all on Oahu, site of Waikiki beach:

Cherry Blossom Festival March 2 thru April 14. Celebration provides Japanese classic theater and movies with English subtitles, kimono and lantern parades in Waikiki, tea ceremonies, exhibits of flowers, plants and Japanese crafts, and a gala coronation ball open to the public.

Kuhio Kalanianaole Festival March 23 thru 26, including a public luau, Hawaiian pageantry at the Waikiki shell in tribute to Prince Kuhio, fraternal rites in the Royal Mausoleum.

Opera Festival in Honolulu March 15, 17 and 19 with Cosi Fan Tutti directed by George Barati.

Wahiawa Pineapple County Fair March 15, 16 and 17, featuring research, planting methods, harvest machines and pineapple hybrids.

Victor Borge gives his big show at the Waikiki shell April 5 and 6. A salute to the memory of Hawaii's beloved singer, Alfred Apaka, goes on there April 28.

The Opera Festival continues March 29, 31 and April 2 with La Boheme.

Another colorful April event is the Hanamatsuri or Spring Flower Festival staged by Buddhists at a Waikiki beach park. The costumed religious dances and sweet tea rites are always of interest to visitors.

Easter Sunday, April 14, brings sunrise services in an extinct volcano crater at the National Memorial Cemetery of the Pacific.

Lei Day, May 1, provides a state-wide exhibition of fresh flower, berry and foliage leis and hatbands at a Waikiki beach park, plus Polynesian pageantry and a queen of the leis.

Kamehameha Day, June 11, is the time of the Hawaiian parade in Honolulu, with flower-trimmed floats, as well as hula dancing, pageantry and a luau.

Fiesta Filipina goes on June 9 through 19, with songs, dances and music of the Philippines.

The 50th State Fair takes place on Waikiki beach June 28 through July 7, with big name entertainers, hula shows and exhibits of Hawaiian arts, crafts, flowers and produce.

Other summer events are the Starlight Concert Series starting July 20 at the Waiki shell and the Hula Festival August 4 and 11.

Dates have now been set for the Festival of the Pacific in Honolulu Nov. 16 thru 23. It gives visitors a chance to see a combination of events and festivals given throughout the year. The entertainment is typical of many different Pacific areas, including Japan, China, Korea and the Philippines, as well as Polynesia.

This festival promises to become as popular as Aloha Week, October 20 through 26 on Oahu island. Dates for Neighbor Island Aloha Week festivities have not yet been set.

KRCC to Carry Sunday Concert

A taped recording of the Colorado Springs Symphony Orchestra Concert presented last Sunday in the City Auditorium will be broadcast at 3:45 p.m. Sunday by KRCC-FM Colorado College.

The station operates on 91.3 megacycles.

When Lucille Ball, star of "The Lucy Show," enrolled in her first dramatic school, she was told she had no future in show business.

TONI SAILER DEMONSTRATES SWING

* * *

'Wagging Tail' Is End--Absolute Finale--in Skiing

By TONI SAILER

The Parallel Swing is everything you know about swinging crammed into a nutshell.

It's done faster than the Stem Swing. Your skis are in parallel position almost throughout the maneuver. Stemming is down to a mere hint.

Actually, the Parallel Swing begins after the first quarter of the Stem Swing, i.e. you stem only very briefly. The skis go into parallel position at the vertex of the turn.

While stem turns and swings are done in meander fashion, the Parallel Swing becomes a drawn-out serpentine.

As the turns move closer to the vertical line with decreasing radius, shoulder work becomes more and more a perfunctory move. At the same time your hips take over to swing your body around and exert steering pressure on the ski ends.

On a steep slope, where you check your speed to keep it under control, you can do the "Tip Dance." On each turn, lift the rear ends of your skis and move them around in a smooth turn harmonized with your hip movement while the ski tips remain on the ground. It's very elegant and it produces short turns, especially in deep snow.

From here it's only one short step to "Wedeln" (wagging the tail).

Wedeln is the absolute final product of skiing. There is no other maneuver left to be invented.

Wedeln is best described as an extremely short parallel swing with little shoulder work and plenty of hip work. Your target line goes straight down while your body produces the turns from hips down.

Stamps in the News

Birds of Israel are featured on the fourth airmail series from that small nation, reports the Israel Philatelic Agency in America. The lowest denomination depicts the Hubara Bustard, a large game bird which lives on the dry

* * *

* * *

open plains. The Scops Owl, which exists in the hollows of trees, is shown on the next value. The Purple Heron, a longlegged bird which also is abundant in Florida, is illustrated on the highest value. Miriam Karoly of Haifa was the designer for the three new multicolored stamps.

Speaking of birds, the bald eagle, the symbol of American freedom illustrated on the new 6 cent precanceled airmail postal card, is declining in population. This has been the cause of great concern not only to the National Audubon Society, but also to the U.S. government itself. That is why the bird appears on the airmail postcard—as part of a campaign to publicize the dwindling of the famed eagle. Today, federal law provides a maximum penalty of $500 or six months imprisonment for killing or molesting bald eagles. Florida and Alaska are the only states in which the bald eagle now survives in sizable numbers.

PARIS—A French drug maker is interested in American pharmaceutical specialties.

Fender

Jazz Master guitar. Sightly used. Reasonably priced.

Colorado Springs Music Co.

110 N. Tejon 635-1563

Install it yourself.

Full Length

DOOR MIRROR

NEW YEARS SPECIAL

16"x68"

$9.80

• complete with screws and decorative clips
• fits most doors

WRIGHT GLASS CO.

11 West Cucharras

633-8709

Here's What Happens When Girl Leaves Farm

By DICK KLEINER

NEW YORK — (NEA) — Shirley Knight is probably as typically American as a girl can be. She's a contry girl who's hit it big in the city. She's the American dream come true.

Miss Knight is a lovely, intelligent and talented blonde from Lyons, Kan., which is farm Country near Colorado. Her father was an Okie, and the Knights had been what Shirley calls "stick farmers." Her grandfather was kicked to death by a mule when Shirley was 3.

Today, she's a sophisticated charmer, with a college degree (her father is prouder of that than of her career; she's the first

* * *

SHIRLEY KNIGHT

* * *

in her family to go to college) and a growing circle of admirers. In Hollywood, she was working steadily and probably would still be working.

But she has chosen New York, even though there's little gainful employment here except for Broadway and an occasional television part. She's had the latter; she was memorable as a girl who became a ghost on a recent U.S. Steel Hour. And she's anxious for the former.

Why did she move East? Three reasons, one of which is her desire to go on the Broadway stage.

The second reason is that she's married to a young theatrical producer, Gene Persson (pronounced "pair-shun").

"And the only time we ever quarrel," Shirley says, "is when we're in California. Here everything is fine. We get out there and I'm so bored—it's so dull there—that we're at each other's throats."

The third reason is that she's become typed in Hollywood "as the sweet young thing."

"I told my agent," she says, "that I wouldn't take any more television roles of that sort. If he could get me a part as a psychopath or a mean woman, OK. Otherwise, I'll stay here. I think I could play any kind of a part, except a fat woman because I can't feel fat."

What does she do to keep busy here? Plenty. In the first place, she writes—"a nice lady from Doubleday says she'll print my short stories"—and she hopes to write a play soon. Then she takes courses—acting, ballet, singing. She's decorating her apartment.

"And I have a list of places I want to see in New York," she says. "One day each week, I go to see one of the places."

And that helps to make New York look beautiful.

Robert Preston is yet another West Coast veteran who has moved back East.

"I like to live here," Preston says. "The last time I did a picture in Hollywood, Jack Warner came up to me after we finished our last shot and said, 'Well, I suppose you're going back to Rye tomorrow.' I said, 'No, not tomorrow—tonight.'

"Warner said, 'Well, suppose we have to shoot some retakes?' And I told him, 'Nowadays, it's quicker for me to get here from Rye than to come in from Glenwood on the freeway.' "

Preston still maintains a home in California, where his parents live.

"It gives me a place to sleep when I work there," he says.

Preston's future is busy. He's got his upcoming CBS special with Carol Burnett first. ("It's a live show—I won't do anything else. If I want to work on film, I might as well do a movie.") Next is a 12-week engagement with an all-star cast on Broadway, in a revival of Shaw's "Too True to Be Good." Then there may be a movie or two. Next fall—this is still in the "possible" stage—there is a musical about Benjamin Franklin's life in France that he's exploring.

Obviously, he keeps occupied. And that's what he wants.

"I love my work," he says. "I'd even act if I didn't get paid for it."

Electric
Reed Organs, by
Pianorgan & Hohner
Priced From $89.90
Colorado Springs
Music Co.
110 N. Tejon 635-1565

TV SPECIALISTS
and APPLIANCES, INC.

3 Days Only FREE
Personalized
18K Gold Car Key
With Every HOOVER Purchase
(American Cars Only)

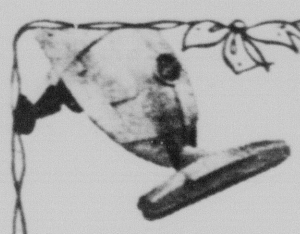

HOOVER Electric Floor Washer
Wets the floor with clean water and detergent — scrubs it thoroughly — then vacuum drys it instantly! The easiest way to take care of floors you've ever seen.
As Low As $1.00 A Week

HOOVER CONVERTIBLE
It Does The Work For You
It Beats As It Sweeps As It Cleans
Now As Low As $1.00 A Week

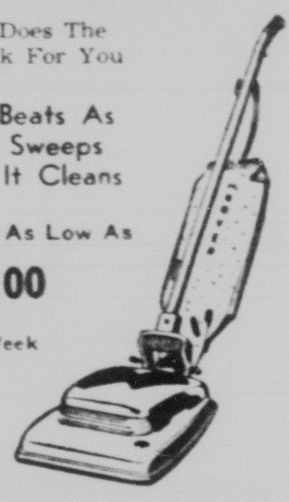

If you want the finest canister cleaner...we've got a real buy for you!

HOOVER has cut the price on this new Constellation

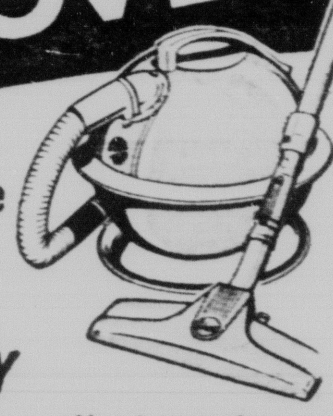

NOW ONLY $39.50
Even Less With Trade

Here's your chance to save! Come in, see all the work-saving features

NEW! HOOVER PORTABLE

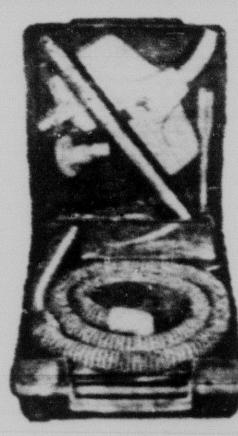

the cleaner that has everything INSIDE!
Including the hose, already connected and ready to go. Everything right where you need it. New, improved motor — most powerful Hoover ever. Cleans as only a Hoover can clean.

NOW as Low as $1.00 a week

TV SPECIALISTS
and APPLIANCES, INC.

Best Trades
EASY
TERMS

Open Every Night Until 9 P.M.

330-332 N. Tejon
Dial 633-8229 — 634-6222 — 632-4265

Grecian Maidens?

PALO ALTO, Calif. (AP) — A plush new hotel's neo - Roman cocktail lounge features Brutus Brew, Caesar's Seizure and Nero's Nightmare — served by cocktail waitresses scantily clad as Grecian maidens.

HEAR BETTER WITH SONOTONE
Your Hearing Deserves The Best!
S. Lee Dover, Dist. Manager
330 N. Nev. Ph. 634-3341

Youth Talent Finalists on TV Sunday

The four finalists in the "Stars of Tomorrow" youth talent search, sponsored by the Pikes Peak Kiwanis Club, will be featured in a 30-minute program starting at 3 p.m. Sunday on KKTV, Channel 11, with Jay Cook as host.

Finalists are Dick Basford, 13-year-old accordianist from Horace Mann Junior High School; Susanne Wyandura, 14-year-old organist from St. Marys School; the Teenmates Plus Rosie, a quintet from the Colorado School for the Deaf and the Blind, and Rosie, D&B pianist.

The winner Sunday will represent the Pikes Peak Region in area finals to be held in May, and the Rocky Mountain Region winner will receive an all-expense trip to Atlantic City, N. J., where the 1963 Kiwanis International convention will be held in July.

Larry Ochs is president of the Pikes Peak Kiwanis Club.

Dorothy Gish Signs for Play

NEW YORK (AP) — Absent from films for 17 years, Dorothy Gish has signed to perform in "The Cardinal" for producer Otto Preminger.

The veteran star will play the mother of a young priest who rises to high office. Miss Gish's last picture was "Centennial Summer," and was directed by Preminger.

BROOKHART'S
Value Festival
PAY CASH AND SAVE!

WE ARE PASSING ALONG OUR SAVINGS TO YOU!

CASH & CARRY BROOKHART'S THRIFCOUNT SAVINGS

PAY CASH AND SAVE HANDLING AND DELIVERY CHARGES

See Our Storeful Of Cash Bargains

Prefinish Paneling
1/4 x 4'8" Mahogany
Sale Price $5.45
Thriftcount
Cash and Carry .... $4.90 Ea.

Ceiling Tile
16" x 32" Ft. Panel Tile
64 Sq. Ft. Per Box
SALE PRICE 12¼c SQ. FT.
THRIFTCOUNT CASH AND CARRY PRICE
11c SQ. FT. 7.04 BOX

36 Only
16" x 56"
Wood Framed
DOOR MIRRORS
Valued at 8.88
Thrift Count Price
$5.55

Magnetic Knife Holder
$1.19

Discontinued Colors
Super Kem Tone
Reg. 6.60 Gal.
$4.88 Gal.

2-4-8' Economy
Kilm Dried Studs
49¢

Cabinet Hinges
Reg. 79c Items
Various Styles
45¢

ALSO CHECK OUR REVOLVING CHARGE PLAN

STORE HOURS
8 - 5 Daily, Except Sunday
Open All Day Saturday

Brookhart's REVOLVING CHARGE PLAN

brookhart's
BUILDING MATERIALS
2425 E. Platte 634-3747

LORRAINE HANLON

* * * * * *

North American Skating On 'World of Sports' Today

The North American Figure Skating Championships at Vancouver, B.C., featuring the United States and Canadian champions who will represent their countries in the world championships and the 1964 Winter Olympic Games, will be presented on "ABC's Wide World of Sports" (KVOR-TV, 13) at 3 p.m. today.

Jim McKay, regular host of the series, and David Jenkins, 1960 Olympic figure skating champion, will handle the commentary.

The telecast will cover the finals of the men's and women's senior singles, the pairs and the dance.

The top competitors representing the United States in the women's singles are Lorraine Hanlon of Boston, who won the senior ladies championship at the recent United States championships in Long Beach, Calif., and 15-year-old Christine Haigler, of Colorado Springs, who finished second.

The U.S. men's singles entries include Tommy Litz of Hershey, Pa., U.S. champ; Scotty Allen of Smoke Rise, N.J., runner-up, and Monty Hoyt of Denver, who finished third.

Judianne and Jerry Fotheringill of Tacoma, Wash., and Vivian and Ronald Joseph of Highland Park, Ill., will skate in the pairs competition. Representing the U.S. in the dance are Sally Schantz of Boston and Stan Urban of Buffalo, who won the title this year from former champions Yvonne Littlefield and Peter Betts of Los Angeles, who also will compete.

The top Canadian skaters include Wendy Griner of Toronto, who placed first in women's singles at Vancouver, Petra Burka of Toronto and Shirra Kenworthy of Vancouver.

Don McPherson of Stratford, Ont., men's singler champion in North Americans; Don Knight of Dundas, Ont., and Bill Meale of Ft. Erie, Ont., are the top men's singles competitors.

The pairs skaters include: Debbi Wilkes and Guy Revell of Unionville, Ont.; Gertrude Des Jardins and Maurice LaFrance of Sudbury, Ont.; and Linda Ann Ward and Neil Carpenter of Galt, Ont. In the dance the teams include Paulette Doan and Ken Ormsby, Toronto; Donna Lee and John Mitchell of Vancouver; and Carol Forest and Kevin Lethbridge of Toronto.

The figure skating telecast will be produced by Chuck Howard and directed by Andy Sidaris. Roone Arledge is executive producer of the series.

On March 9, "ABC's Wide World of Sports" will present the National Ski Jumping Championships from Steamboat Springs, Colo., and the Australian Lifesaving and Surfing Carnival from Sydney, Australia.

Buckley Will Be Featured Conductor

Emerson Buckley, conductor of the Central City Opera Festivals for the last five summers, will be featured as guest conductor by the "Voice of Firestone" on its Sunday show (9 p.m., KRDO-TV, Channel 13).

In addition to Dr. Buckley, the show will star Metropolitan opera tenor Richard Tucker, Met baritone star Robert Merrill and soprano Anneliese Rothenberger. The show will feature highlights from Verdi's opera "Rigoletto".

Buckley is conductor of the New York City Center Opera Company. He will return to Central City this summer to conduct the 1963 season of grand operas, Mozart's "Don Giovanni" and Verdi's "Il Trovatore."

Buckley's appearance on the "Voice of Firestone" marks the first time the noted conductor has appeared on the highly rated TV show. Buckley will conduct the orchestra and chorus in the Overture to "Rigoletto" and in two Jerome Kern Numbers.

The Central City Festival opens on June 29 and will continue thru July 27, with the presentation of "Don Giovanni" and "11 Trovatore" under the baton of Emerson Buckley.

Goulet, Cohen Break Records

LAS VEGAS — Vocalist Robert Goulet and story teller Myron Cohen are breaking all winter records currently at Morris Lansburgh's Fabulous Flamingo Hotel. The outstanding show will be through March 13.

A Gretsch
Solid body guitar. Slightly used. Priced to fit your budget.
Colorado Springs Music Co.
110 N. Tejon 635-1565

TODAY'S SOLUTION

■	C	H	A	T	■	B	I	D	S	■	S	E	A	M
P	R	O	N	E	■	E	T	U	I	■	A	X	L	E
E	A	S	Y	S	T	R	E	E	T	■	F	O	E	S
A	T	E	■	T	E	R	M	■	D	R	E	N	C	H
R	E	D	A	R	M	Y	■	M	O	I	R	E	■	■
■	■	T	U	P	■	S	A	W	N	■	R	E	B	■
B	E	G	O	N	E	■	W	I	N	D	F	A	L	L
E	R	I	N	■	R	A	I	N	S	■	I	T	S	A
L	I	B	E	R	A	L	S	■	T	H	R	E	E	S
L	A	B	■	U	T	A	H	■	R	O	E	■	■	■
■	■	E	S	N	E	S	■	W	I	N	D	U	P	S
M	O	R	I	T	Z	■	T	A	K	E	■	L	I	E
A	N	I	L	■	O	P	A	L	E	S	C	E	N	T
T	U	S	K	■	N	I	N	E	■	T	I	M	E	S
A	S	H	Y	■	E	G	G	S	■	Y	E	A	S	T

YOUR MONEY CAN NOW EARN

8½%

INTEREST

The Joe Newcomer Finance Company pays 5½% guaranteed interest for money—now that same money can earn 8½% interest. Your money loaned in amounts from $10.00 to $5,000 is returned upon demand. For your money loaned you are given a JNFC 5½% Demand Note which is secured by the entire assets of the Joe Newcomer Finance Company. These assets consist of cash, notes receivable and real estate property and the total now exceeds two million dollars. Visit with one of the officers of the Joe Newcomer Finance Company and get the full information on how your money can earn 8½% interest.

JOE NEWCOMER
FINANCE COMPANY
215 EAST PLATTE AVE.
COLORADO SPRINGS

Here's What Happens When Girl Leaves Farm

By DICK KLEINER

NEW YORK — (NEA) — Shirley Knight is probably as typically American as a girl can be. She's a contry girl who's hit it big in the city. She's the American dream come true.

Miss Knight is a lovely, intelligent and talented blonde from Lyons, Kan., which is farm Country near Colorado. Her father was an Okie, and the Knights had been what Shirley calls "stick farmers." Her grandfather was kicked to death by a mule when Shirley was 3.

Today, she's a sophisticated charmer, with a college degree (her father is prouder of that than of her career; she's the first

* * *

SHIRLEY KNIGHT

* * *

in her family to go to college) and a growing circle of admirers. In Hollywood, she was working steadily and probably would still be working.

But she has chosen New York, even though there's little gainful employment here except for Broadway and an occasional television part. She's had the latter; she was memorable as a girl who became a ghost on a recent U.S. Steel Hour. And she's anxious for the former.

Why did she move East? Three reasons, one of which is her desire to go on the Broadway stage.

The second reason is that she's married to a young theatrical producer, Gene Persson (pronounced "pair-shun").

"And the only time we ever quarrel," Shirley says, "is when we're in California. Here everything is fine. We get out there and I'm so bored—it's so dull there—that we're at each other's throats."

The third reason is that she's become typed in Hollywood "as the sweet young thing."

"I told my agent," she says, "that I wouldn't take any more television roles of that sort. If he could get me a part as a psychopath or a mean woman, OK. Otherwise, I'll stay here. I think I could play any kind of a part, except a fat woman because I can't feel fat."

What does she do to keep busy here? Plenty. In the first place, she writes—"a nice lady from Doubleday says she'll print my short stories"—and she hopes to write a play soon. Then she takes courses—acting, ballet, singing. She's decorating her apartment.

"And I have a list of places I want to see in New York," she says. "One day each week, I go to see one of the places."

And that helps to make New York look beautiful.

Robert Preston is yet another West Coast veteran who has moved back East.

"I like to live here," Preston says. "The last time I did a picture in Hollywood, Jack Warner came up to me after we finished our last shot and said, 'Well, I suppose you're going back to Rye tomorrow.' I said, 'No, not tomorrow—tonight.'

"Warner said, 'Well, suppose we have to shoot some retakes?' And I told him, 'Nowadays, it's quicker for me to get here from Rye than to come in from Glenwood on the freeway.' "

Preston still maintains a home in California, where his parents live.

"It gives me a place to sleep when I work there," he says.

Preston's future is busy. He's got his upcoming CBS special with Carol Burnett first. "It's a live show—I won't do anything else. If I want to work on film, I might as well do a movie.") Next is a 12-week engagement with an all-star cast on Broadway, in a revival of Shaw's "Too True to Be Good." Then there may be a movie or two. Next fall—this is still in the "possible" stage—there is a musical about Benjamin Franklin's life in France that he's exploring.

Obviously, he keeps occupied. And that's what he wants.

"I love my work," he says. "I'd even act if I didn't get paid for it."

Electric
Reed Organs, by Pianorgan & Hohner
Priced From $89.90
Colorado Springs Music Co.
110 N. Tejon 635-1565

TV SPECIALISTS
and APPLIANCES, INC.

3 Days Only FREE
Personalized
18K Gold Car Key
With Every HOOVER Purchase
(American Cars Only)

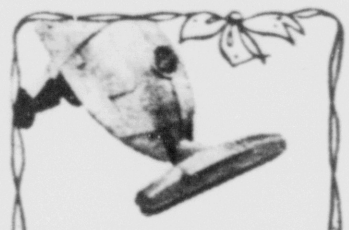

HOOVER Electric Floor Washer
Wets the floor with clean water and detergent — scrubs it thoroughly — then vacuum drys it instantly! The easiest way to take care of floors you've ever seen.
As Low As $1.00 A Week

HOOVER CONVERTIBLE
It Does The Work For You
It Beats As It Sweeps As It Cleans
Now As Low As
$1.00 A Week

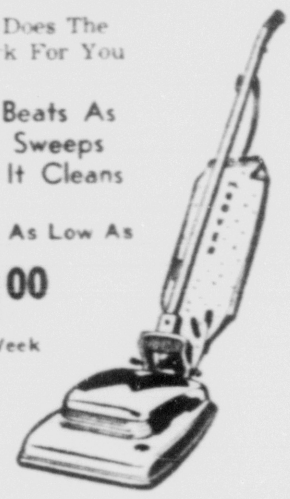

If you want the finest canister cleaner...we've got a real buy for you!

HOOVER has cut the price on this new Constellation
NOW ONLY $39.50
Even Less With Trade

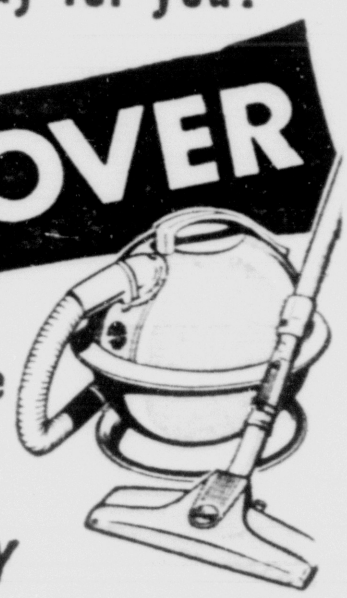

Here's your chance to save! Come in, see all the work-saving features

NEW! HOOVER PORTABLE

the cleaner that has everything INSIDE!
Including the hose, already connected and ready to go. Everything right where you need it. New, improved motor — most powerful Hoover ever. Cleans as only a Hoover can clean.

NOW as Low as $1.00 a week

TV SPECIALISTS
and APPLIANCES, INC.

Best Trades
EASY
TERMS

Open Every Night Until 9 P.M.

330-332 N. Tejon
Dial 633-8229 — 634-6222 — 632-4265

YOUR MONEY CAN NOW EARN

8½%

INTEREST

The Joe Newcomer Finance Company pays 5½% guaranteed interest for money—now that same money can earn 8½% interest. Your money loaned in amounts from $10.00 to $5,000 is returned upon demand. For your money loaned you are given a JNFC 5½% Demand Note which is secured by the entire assets of the Joe Newcomer Finance Company. These assets consist of cash, notes receivable and real estate property and the total now exceeds two million dollars. Visit with one of the officers of the Joe Newcomer Finance Company and get the full information on how your money can earn 8½% interest.

JOE NEWCOMER
FINANCE COMPANY
215 EAST PLATTE AVE.
COLORADO SPRINGS